

Environmental Impact Assessment Report

Appendix B14 Traffic and Transportation

Grangemouth Flood Protection Scheme 2024
Falkirk Council



GRANGEMOUTH
Flood Protection Scheme
Protecting the heart of our communities

Contents (links to appendix figures)

Figure B14.1 Study Area

Figure B14.2 Vehicle Routes



Figure B14.3 Count Sites

Figure B14.4 Active Travel

Figure B14.5 Public Transport Services

Figure B14.6 Trip Generators Attractors

FIGURE B14.1

- Legend**
-  Flood Cell
 -  Study Area

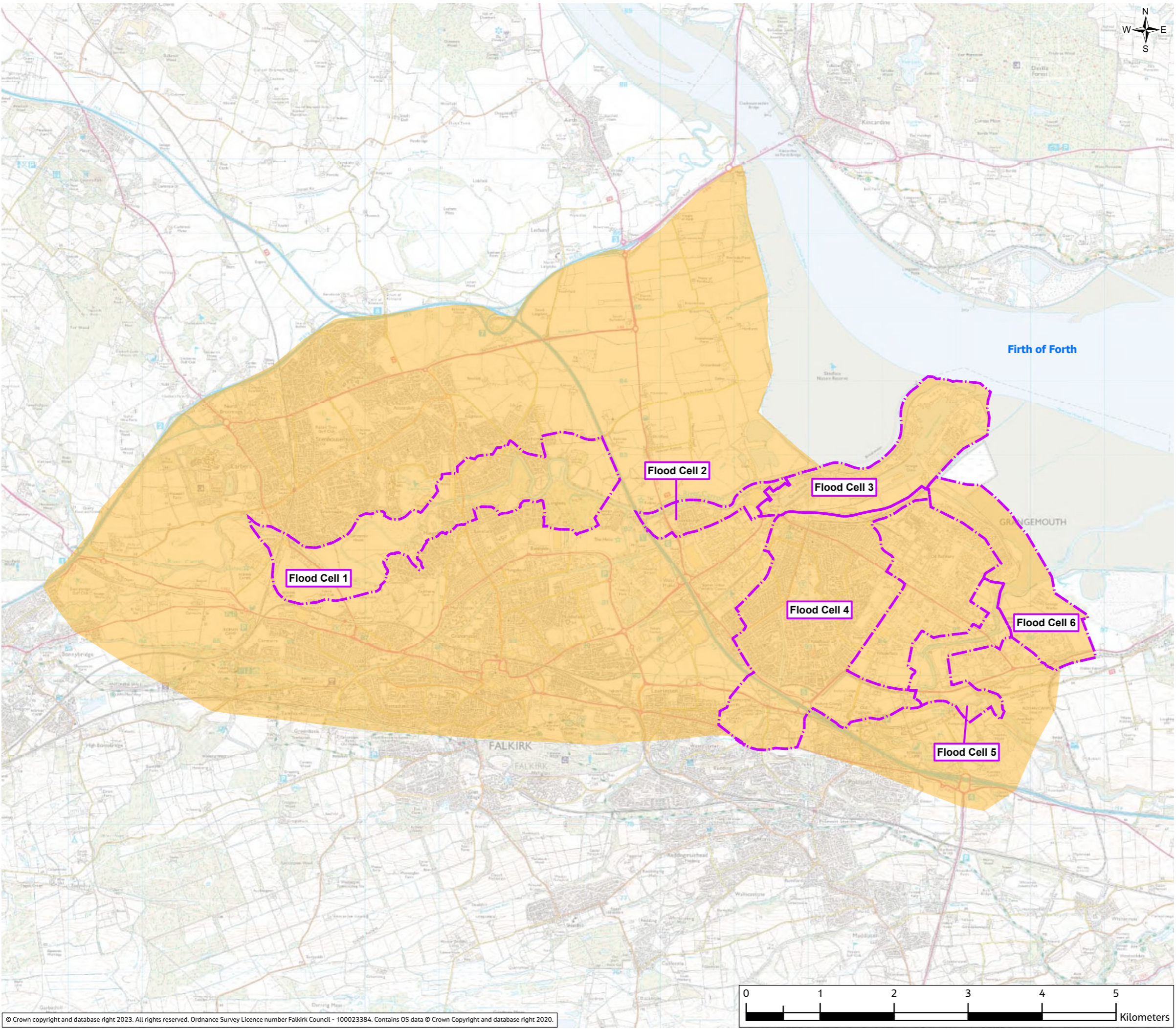

PO1.1	Mar 24	ISSUED FOR PUBLICATION	AR	AK	AB	AMc
Rev.	Date	Purpose of revision	Drawn	Check'd	Rev'd	Appr'd

Jacobs

95 Bothwell Street, Glasgow G2 7HX UK, Postcode, UK.
Tel: +44(0)141 243 8000
www.jacobs.com



FALKIRK COUNCIL
The Foundry, 4 Central Park,
Central Boulevard, Larbert, FK5 4RU
grangemouthfps@falkirk.gov.uk



Project
Grangemouth
Flood Protection Scheme

Drawing Title
STUDY AREA
SHEET 1 OF 1



Drawing Status S8-SUITABLE FOR STATUTORY CONSENT
Scale @ A3 1:50,000 **DO NOT SCALE**
Jacobs No. B2386100
Client No.

Drawing No. Figure B14.1



© Copyright 2024 CH2M HILL United Kingdom. All rights reserved. The concepts and information contained in this document are the property of CH2M HILL United Kingdom. Use or copying of this document in whole or in part without the written permission of CH2M HILL United Kingdom constitutes an infringement of copyright. CH2M HILL United Kingdom, the Jacobs logo, and all other CH2M HILL United Kingdom trademarks are the property of JACOBS. This drawing has been prepared on behalf of, and for the exclusive use of CH2M HILL United Kingdom's Client, and is subject to, and issued in accordance with, the provisions of the contract between CH2M HILL United Kingdom and the Client. CH2M HILL United Kingdom accepts no liability or responsibility whatsoever for, or in respect of, any use of, or reliance upon, this drawing by any third party.

FIGURE B14.2

- Legend**
-  Flood Cell
 -  Vehicle Routes
 -  Working Areas

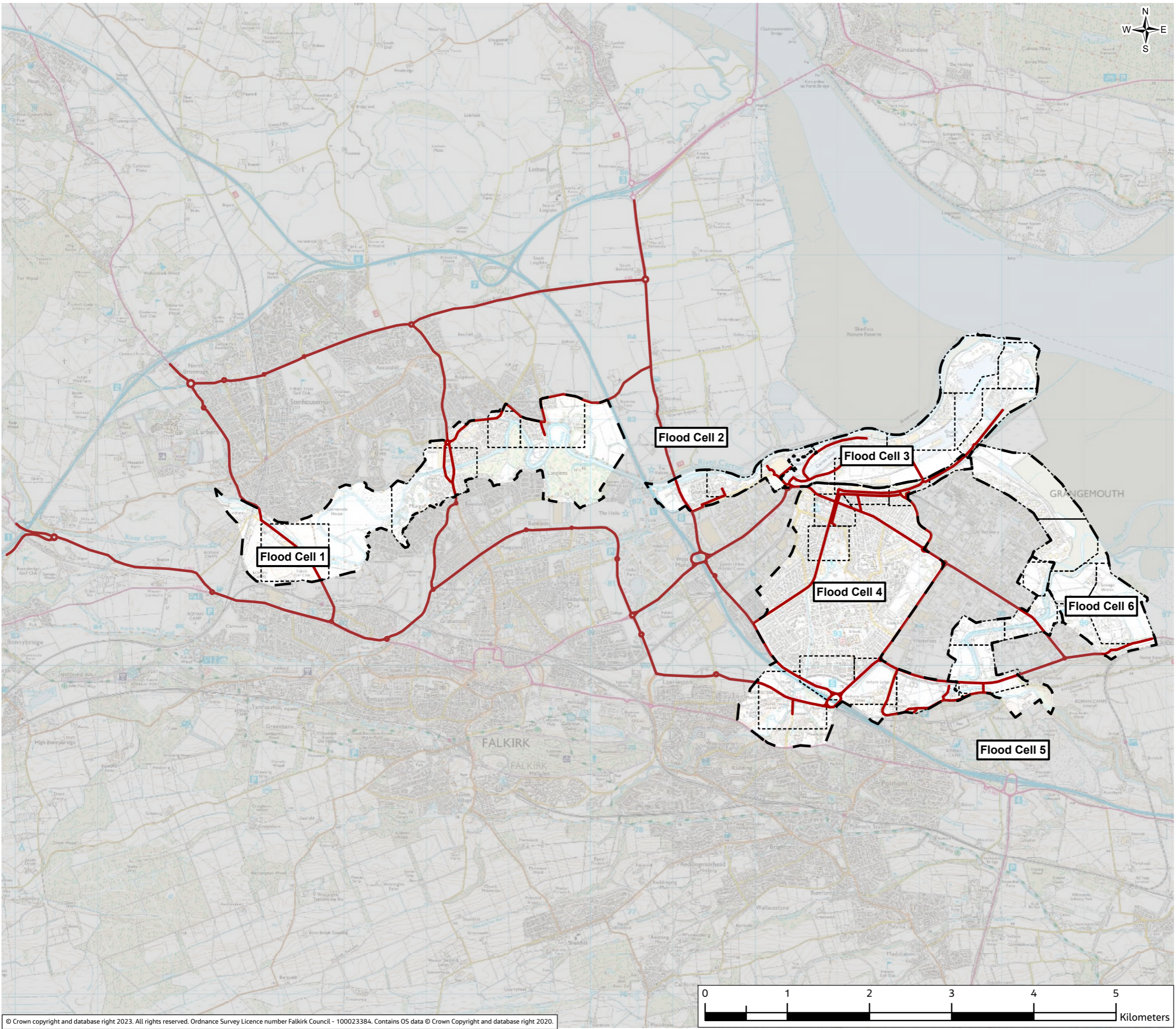

PO1.1	Mar 24	ISSUED FOR PUBLICATION	AR	AK	AB	AMc
Rev.	Date	Purpose of revision	Drawn	Check'd	Rev'd	Appr'd

Jacobs

95 Bothwell Street, Glasgow G2 7HX UK, Postcode, UK.
Tel: +44(0)141 243 8000
www.jacobs.com

Client



FALKIRK COUNCIL
The Foundry, 4 Central Park,
Central Boulevard, Larbert, FK5 4RU
grangemouthfps@falkirk.gov.uk



Project

Grangemouth
Flood Protection Scheme

Drawing Title

VEHICLE ROUTES

SHEET 1 OF 1

Drawing Status

S8-SUITABLE FOR STATUTORY CONSENT

Scale @ A3

1:45,000

DO NOT SCALE

Jacobs No.

B2386100

Client No.

Drawing No.

Figure B14.2



© Copyright 2024 CH2M HILL United Kingdom. All rights reserved. The concepts and information contained in this document are the property of CH2M HILL United Kingdom. Use or copying of this document in whole or in part without the written permission of CH2M HILL United Kingdom constitutes an infringement of copyright. CH2M HILL United Kingdom, the Jacobs logo, and all other CH2M HILL United Kingdom trademarks are the property of Jacobs. Limitation: This drawing has been prepared on behalf of, and for the exclusive use of CH2M HILL United Kingdom's Client, and is subject to, and issued in accordance with, the provisions of the contract between CH2M HILL United Kingdom and the Client. CH2M HILL United Kingdom accepts no liability or responsibility whatsoever for, or in respect of, any use of, or reliance upon, this drawing by any third party.

FIGURE B14.3

- Legend**
- Transport Scotland ATC Locations
 - Falkirk Council ATC Locations

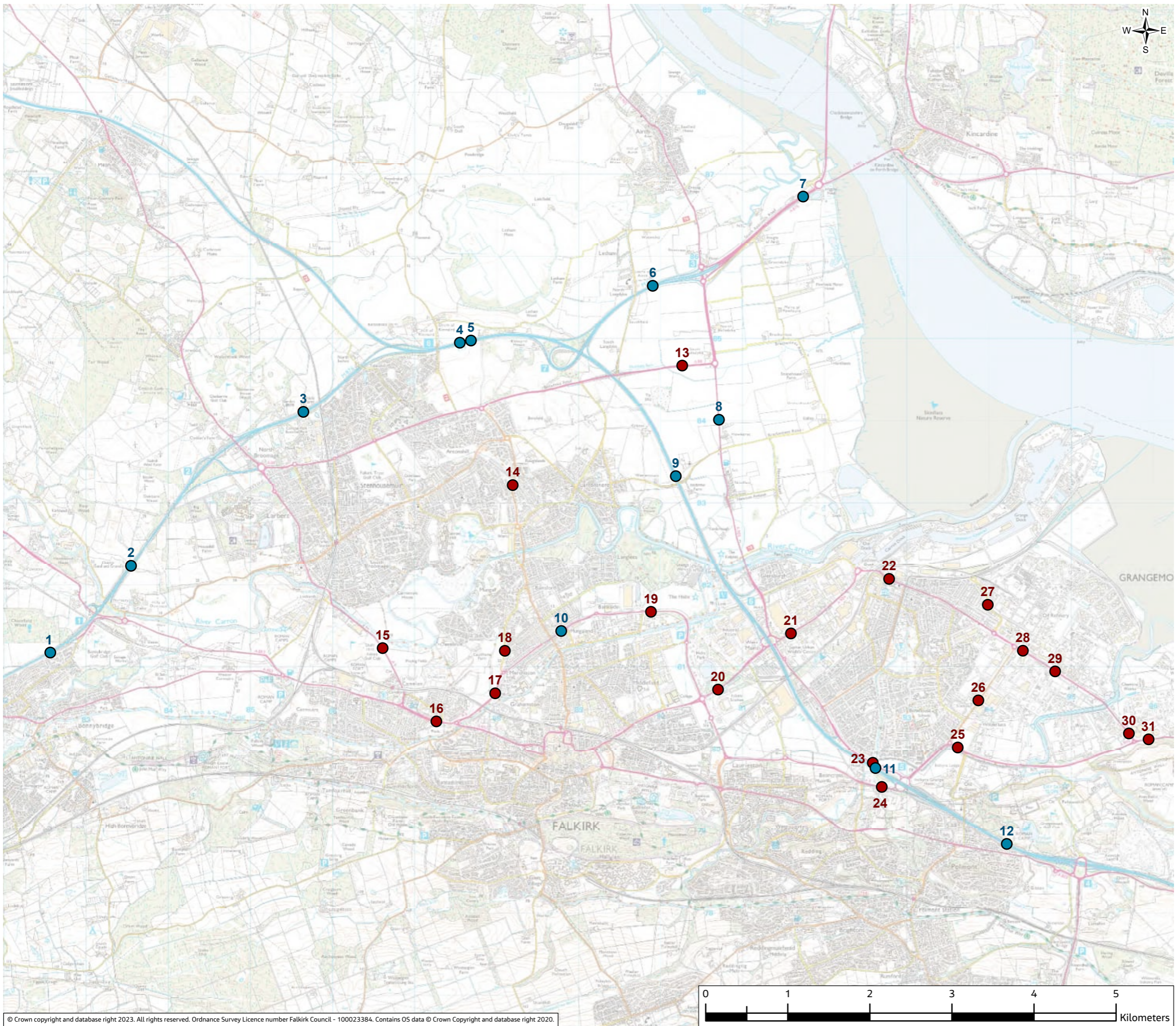

PO1.1	Mar 24	ISSUED FOR PUBLICATION	AR	AK	AB	AMc
Rev.	Date	Purpose of revision	Drawn	Check'd	Rev'd	Appr'd

Jacobs
 95 Bothwell Street, Glasgow G2 7HX UK, Postcode, UK.
 Tel: +44(0)141 243 8000
 www.jacobs.com

Client **FALKIRK COUNCIL**
 The Foundry, 4 Central Park,
 Central Boulevard, Larbert, FK5 4RU
 grangemouthps@falkirk.gov.uk

Project **Grangemouth
 Flood Protection Scheme**

Drawing Title **COUNT SITES**

SHEET 1 OF 1

Drawing Status **S8-SUITABLE FOR STATUTORY CONSENT**

Scale @ A3 1:45,000 **DO NOT SCALE**

Jacobs No. B2386100

Client No.

Drawing No. **Figure B14.3**

© Crown copyright and database right 2023. All rights reserved. Ordnance Survey Licence number Falkirk Council - 100023384. Contains OS data © Crown Copyright and database right 2020.

© Copyright 2024 CH2M HILL United Kingdom. All rights reserved. The concepts and information contained in this document are the property of CH2M HILL United Kingdom. Use or copying of this document in whole or in part without the written permission of CH2M HILL United Kingdom constitutes an infringement of copyright. CH2M HILL United Kingdom, the Jacobs logo, and all other CH2M HILL United Kingdom trademarks are the property of Jacobs. Limitation: This drawing has been prepared on behalf of, and for the exclusive use of CH2M HILL United Kingdom's Client, and is subject to, and issued in accordance with, the provisions of the contract between CH2M HILL United Kingdom and the Client. CH2M HILL United Kingdom accepts no liability or responsibility whatsoever for, or in respect of, any use of, or reliance upon, this drawing by any third party.

FIGURE B14.4

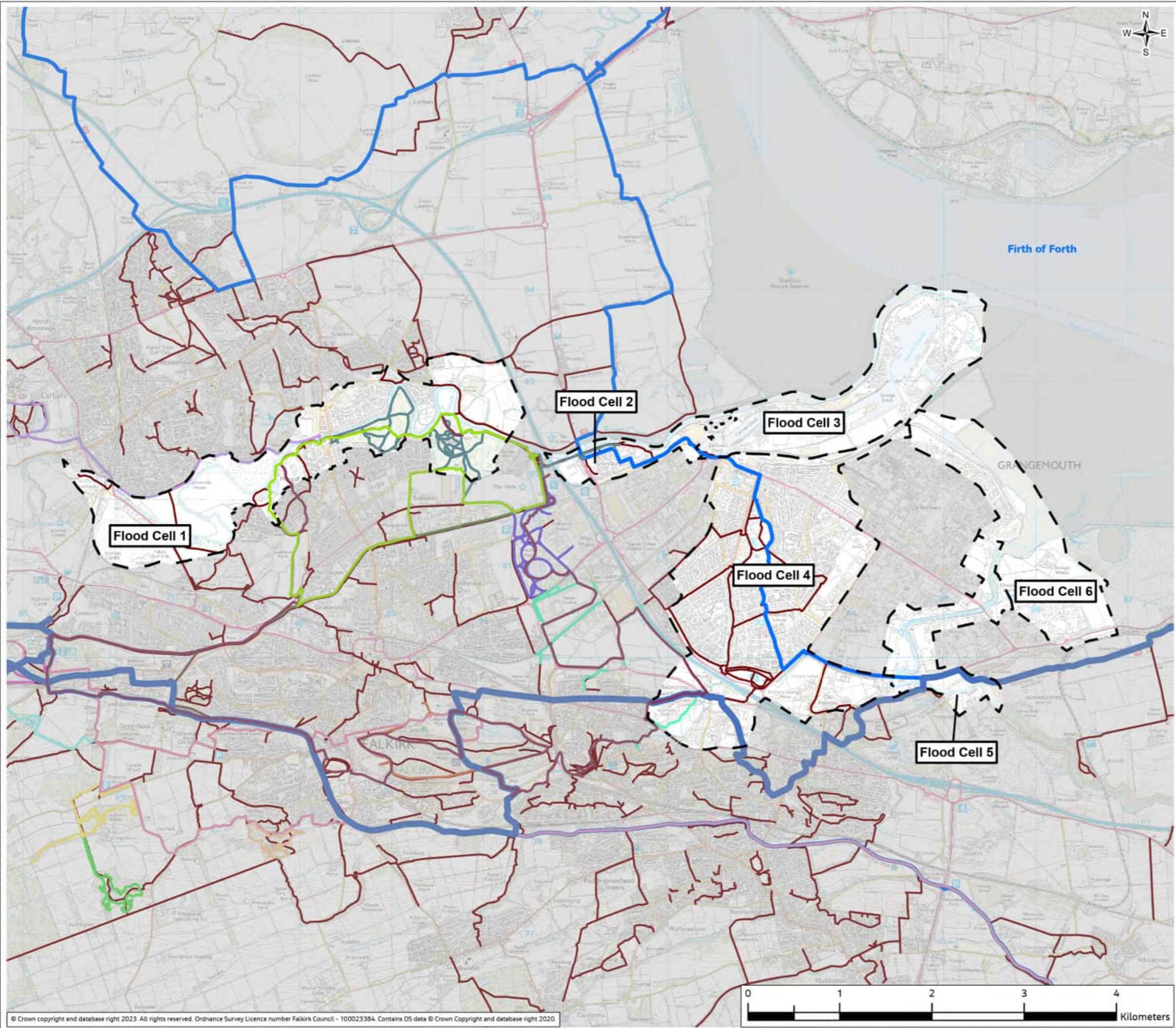

- Legend**
- Flood Cell
 - National Cycle Network
 - Antonine Wall
 - Auchengean Trail
 - Callendar Park
 - Castle Community Long
 - Castle Community Short
 - Craigieburn Trail
 - Falkirk Wheel The Kelpies Canal Route
 - HARTT
 - Helix North Paths
 - Helix Park
 - Helix South Paths
 - John Muir Way
 - Kilbean Trail
 - Langlees/Bainsford Loop
 - The Helix Larbert Link
 - Two Canals Circuit
 - Core Paths



PO1	Mar 24	ISSUED FOR PUBLICATION	AR	AK	AB	AMc
Rev	Date	Purpose of revision	Draw	Check'd	Rev'd	Appr'd

Jacobs

95 Bothwell Street, Glasgow G2 7HX UK, Postcode, UK
Tel: +44(0)141 243 8000
www.jacobs.com

	<p>FALKIRK COUNCIL The Foundry, 4 Central Park, Central Boulevard, Larbert, FK5 4RU grangemouthps@falkirk.gov.uk</p>	
--	---	--

Project Grangemouth Flood Protection Scheme

Drawing Title ACTIVE TRAVEL

SHEET 1 OF 1

Drawing Status SB-SUITABLE FOR STATUTORY CONSENT

Scale @ A3 1:40,000 **DO NOT SCALE**

Jacobs No. B2386100

Client No.

Drawing No. Figure B14.4

© Copyright 2024 CH2M HILL United Kingdom. All rights reserved. The concepts and information contained in this document are the property of CH2M HILL United Kingdom. Use or copying of this document in whole or in part without the written permission of CH2M HILL United Kingdom constitutes an infringement of copyright. CH2M HILL United Kingdom, the Jacobs logo, and all other CH2M HILL United Kingdom trademarks are the property of Jacobs Limited. This drawing has been prepared on behalf of, and for the exclusive use of CH2M HILL United Kingdom's Client, and is subject to, and issued in accordance with, the provisions of the contract between CH2M HILL United Kingdom and the Client. CH2M HILL United Kingdom accepts no liability or responsibility whatsoever for, or in respect of, any use of, or reliance upon, this drawing by any third party.

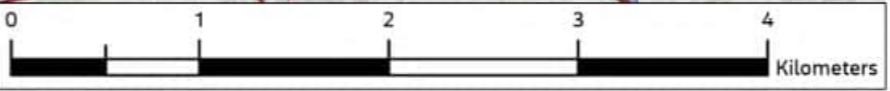
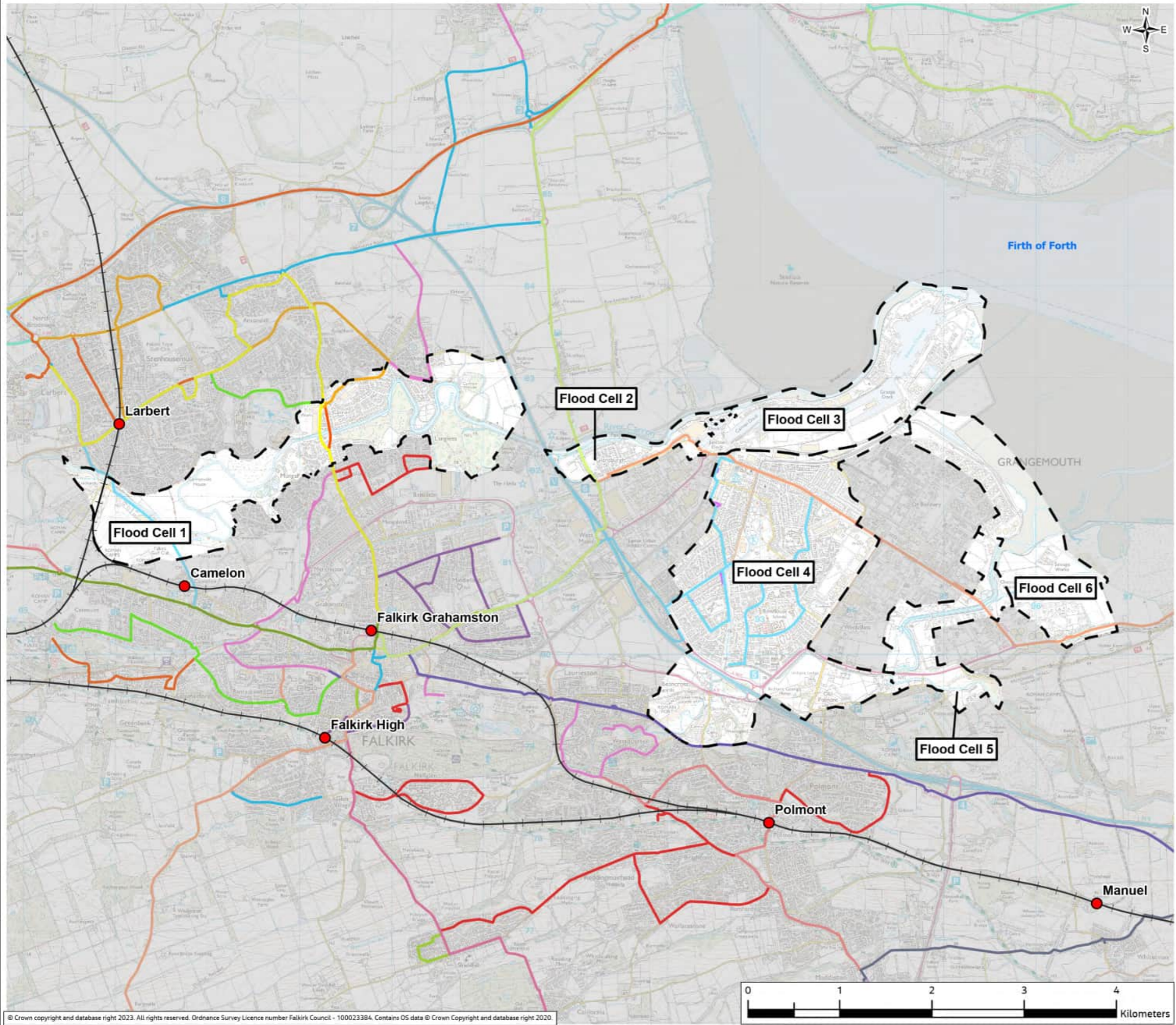

FIGURE B14.5



Legend

	Flood Cell		5
	Train Station		6
	Railway Line		6A
	1		8
	2		F1
	260		F14
	263		F16
	28		F25
	29		F29
	3		H1
	35		H2
	38		X24
	391		X27
	4		X37
	449		X38



PO1.1	Mar 24	ISSUED FOR PUBLICATION	AR	AK	AB	AMc
Rev	Date	Purpose of revision	Draw	Check'd	Rev'd	Appr'd

Jacobs

95 Bothwell Street, Glasgow G2 7HX UK, Postcode, UK
 Tel: +44(0)141 243 8000
 www.jacobs.com

	<p>FALKIRK COUNCIL The Foundry, 4 Central Park, Central Boulevard, Larbert, FK5 4RU grangemouthps@falkirk.gov.uk</p>	
--	--	--

Client	FALKIRK COUNCIL
Project	Grangemouth Flood Protection Scheme

Drawing Title	PUBLIC TRANSPORT SERVICES
	SHEET 1 OF 1

Drawing Status	SB-SUITABLE FOR STATUTORY CONSENT	
Scale @ A3	1:40,000	DO NOT SCALE





Jacobs No.	B2386100
Client No.	

Drawing No.	Figure B14.5
--------------------	--------------

© Copyright 2024 CH2M HILL United Kingdom. All rights reserved. The concepts and information contained in this document are the property of CH2M HILL United Kingdom. Use or copying of this document in whole or in part without the written permission of CH2M HILL United Kingdom constitutes an infringement of copyright. CH2M HILL United Kingdom, the Jacobs logo, and all other CH2M HILL United Kingdom trademarks are the property of Jacobs Limited. This drawing has been prepared on behalf of, and for the exclusive use of CH2M HILL United Kingdom's Client, and is subject to, and issued in accordance with, the provisions of the contract between CH2M HILL United Kingdom and the Client. CH2M HILL United Kingdom accepts no liability or responsibility whatsoever for, or in respect of, any use of, or reliance upon, this drawing by any third party.

FIGURE B14.6

Legend

-  Flood Cell
-  Vehicle Routes
- Type of Attractor/Generator**
-  Medical
-  Education
-  Community/Leisure

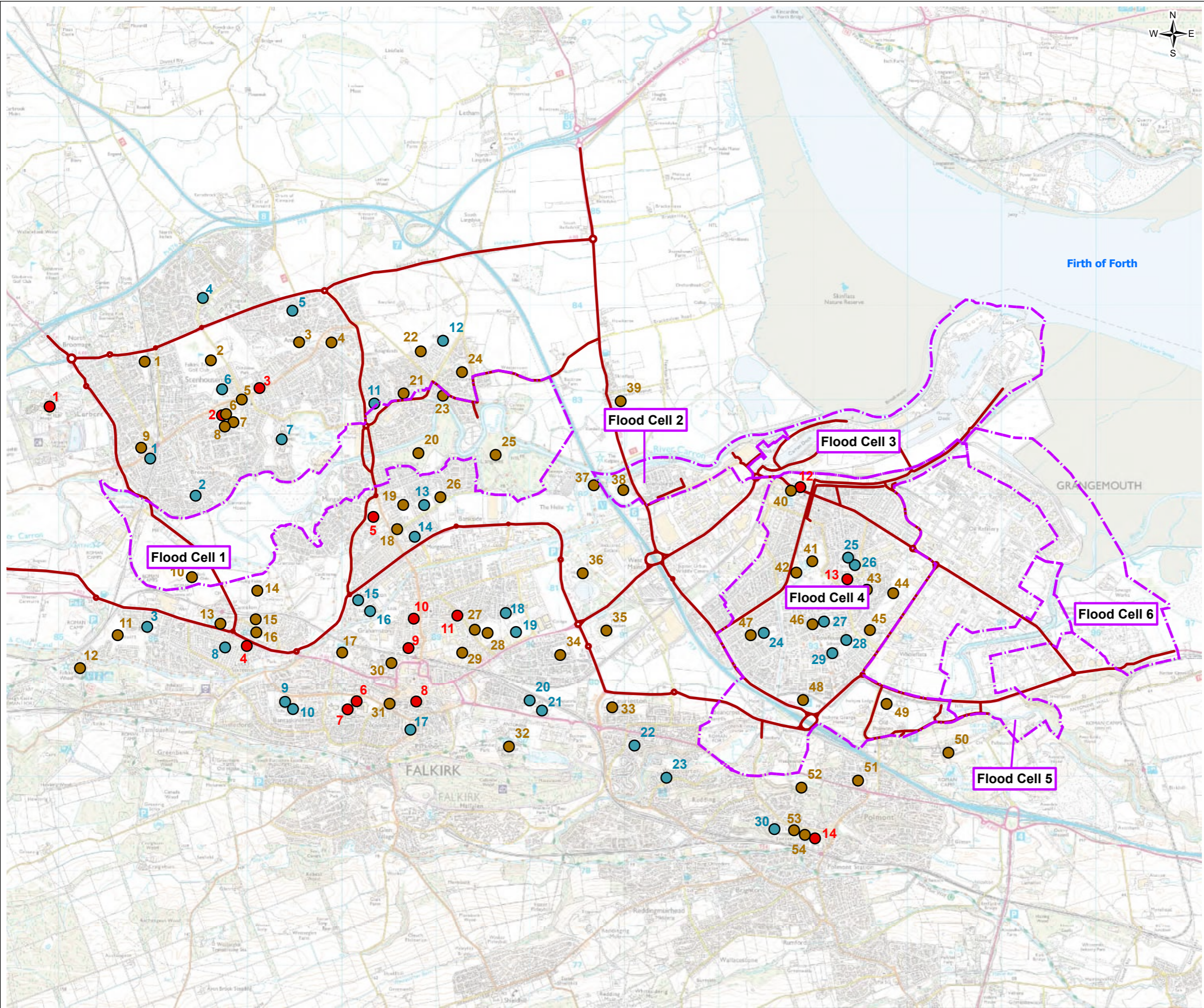

PO1.1	Mar 24	ISSUED FOR PUBLICATION	AR	AK	AB	AMc
Rev.	Date	Purpose of revision	Drawn	Check'd	Rev'd	Appr'd

Jacobs

95 Bothwell Street, Glasgow G2 7HX UK, Postcode, UK.
Tel: +44(0)141 243 8000
www.jacobs.com

Client

FALKIRK COUNCIL
The Foundry, 4 Central Park,
Central Boulevard, Larbert, FK5 4RU
grangemouthfps@falkirk.gov.uk



Project

Grangemouth
Flood Protection Scheme

Drawing Title

TRIP GENERATORS & ATTRACTORS

SHEET 1 OF 1

Drawing Status

S8-SUITABLE FOR STATUTORY CONSENT

Scale @ A3

1:40,000

DO NOT SCALE

Jacobs No.

B2386100

Client No.

Drawing No.

Figure B14.6

© Copyright 2024 CH2M HILL United Kingdom. All rights reserved. The concepts and information contained in this document are the property of CH2M HILL United Kingdom. Use or copying of this document in whole or in part without the written permission of CH2M HILL United Kingdom constitutes an infringement of copyright. CH2M HILL United Kingdom, the Jacobs logo, and all other CH2M HILL United Kingdom trademarks are the property of Jacobs. Limitation: This drawing has been prepared on behalf of, and for the exclusive use of CH2M HILL United Kingdom's Client, and is subject to, and issued in accordance with, the provisions of the contract between CH2M HILL United Kingdom and the Client. CH2M HILL United Kingdom accepts no liability or responsibility whatsoever for, or in respect of, any use of, or reliance upon, this drawing by any third party.

