

Environmental Impact Assessment Report

Appendix B10 Water Environment

Grangemouth Flood Protection Scheme 2024
Falkirk Council



GRANGEMOUTH
Flood Protection Scheme
Protecting the heart of our communities

Contents (links to appendix figures)

Figure B10.1: Surface Water Features

Figure B10.2: Discharge Well Spring

Figure B10.3: BGS Superficial Aquifer Productivity

Figure B10.4: BG Bedrock Aquifer Productivity

Figure B10.5a: WFD Groundwater Bodies

Figure B10.5b: WFD Groundwater Bodies

Figure B10.6: Groundwater Strike Monitoring

Figure B10.7: Groundwater Flooding (GeoSmart)

Figure B10.8a-k: Temporary Works

Figure B10.9: Baseline Flood Depth Combined

Figure B10.10: With Scheme Flood Depth Combined

Figure B10.11a-b: Flood Depth Changes

Figure B10.12: Pluvial Flood Depth

Figure B10.13: Geomorphology Mitigation

Figure B10.14: Proposed Pile Depths

Figure B10.15: Abstractions and Potential Groundwater Dependent Terrestrial Ecosystems

FIGURE B10.1

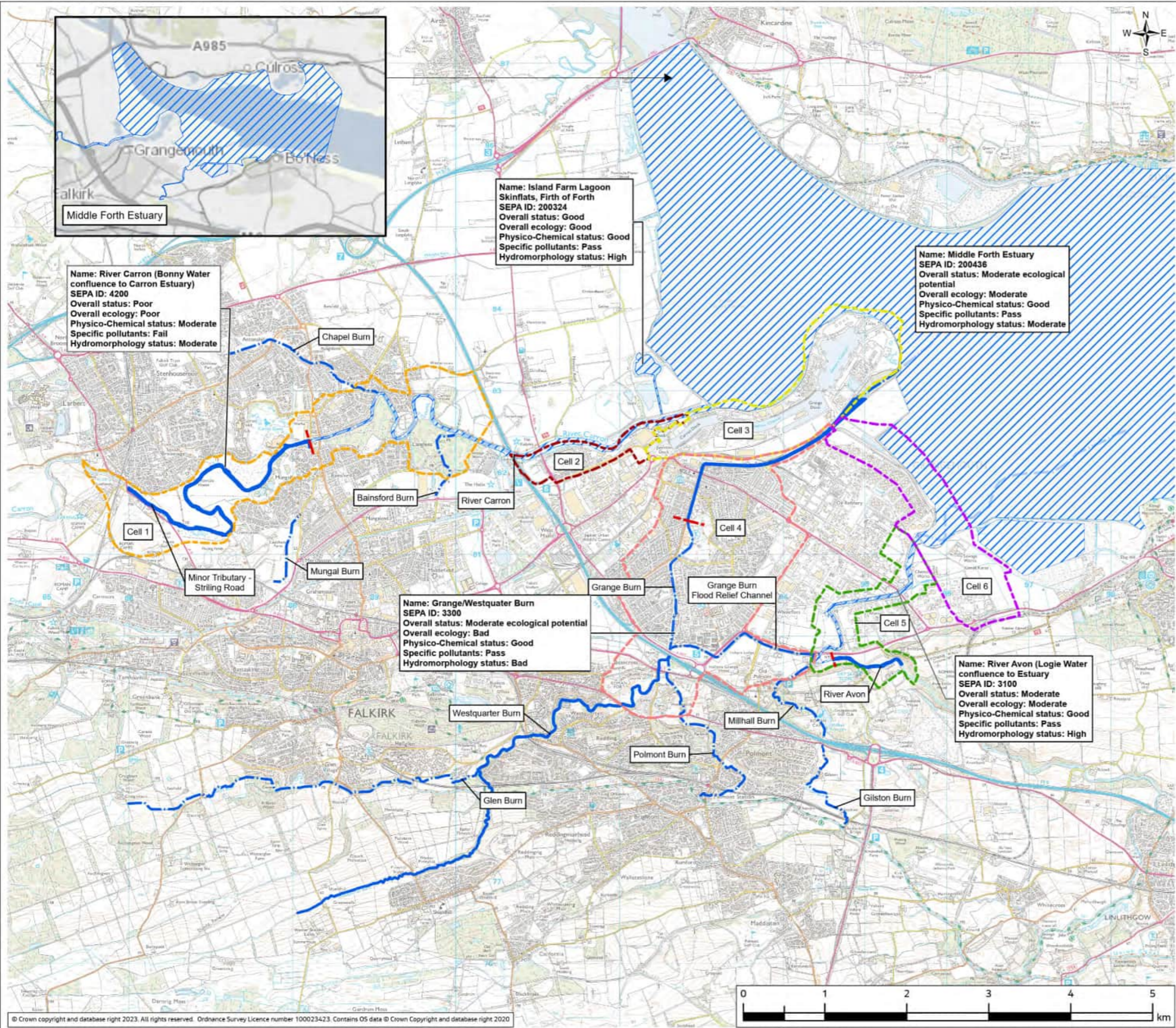

Legend

Flood Cell

- 1
- 2
- 3
- 4
- 5
- 6

Surface Water Features

Tidal Limit

Water Framework Directive Transitional Water

Water Framework Directive Surface Water

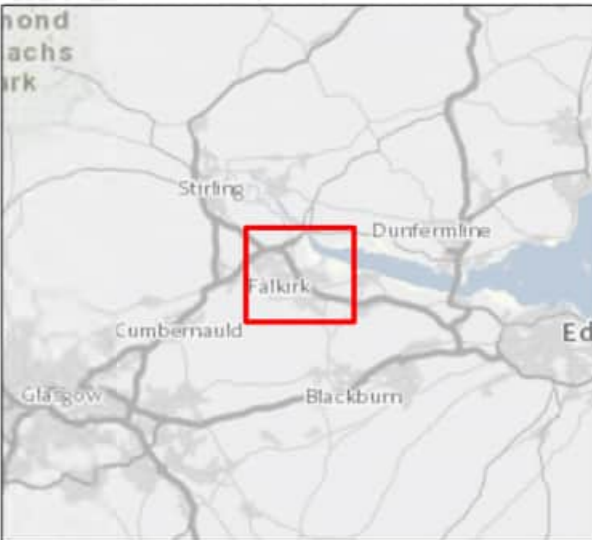

P01.1	Mar 24	ISSUED FOR PUBLICATION	MB	MU	AB	AMc
Rev	Date	Purpose of revision	Draw	Check'd	Rev'd	Appr'd

Jacobs
95 Bothwell Street, Glasgow G2 7HX UK, Postcode, UK
Tel: +44(0)141 243 8000
www.jacobs.com

Client

FALKIRK COUNCIL
The Foundry, 4 Central Park,
Central Boulevard, Larbert, FK5 4RU
grangemouthps@falkirk.gov.uk

Project

Grangemouth
Flood Protection Scheme

Drawing Title

SURFACE WATER FEATURES

SHEET: 1 OF 1

Drawing Status

SB-SUITABLE FOR STATUTORY CONSENT

Scale @ A3 1:45,000 **DO NOT SCALE**

Jacobs No B2386100

Client No.

Drawing No. FIGURE B10.1

© Copyright 2024 CH2M HILL United Kingdom. All rights reserved. The concepts and information contained in this document are the property of CH2M HILL United Kingdom. Use or copying of this document in whole or in part without the written permission of CH2M HILL United Kingdom constitutes an infringement of copyright. CH2M HILL United Kingdom, the Jacobs logo, and all other CH2M HILL United Kingdom trademarks are the property of Jacobs. Limitation: This drawing has been prepared on behalf of, and for the exclusive use of CH2M HILL United Kingdom's Client, and is subject to, and issued in accordance with, the provisions of the contract between CH2M HILL United Kingdom and the Client. CH2M HILL United Kingdom accepts no liability or responsibility whatsoever for, or in respect of, any use of, or reliance upon, this drawing by any third party.

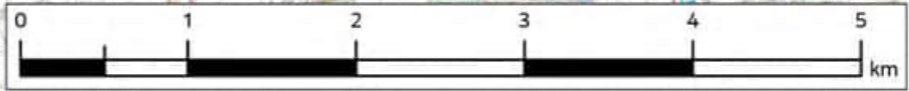
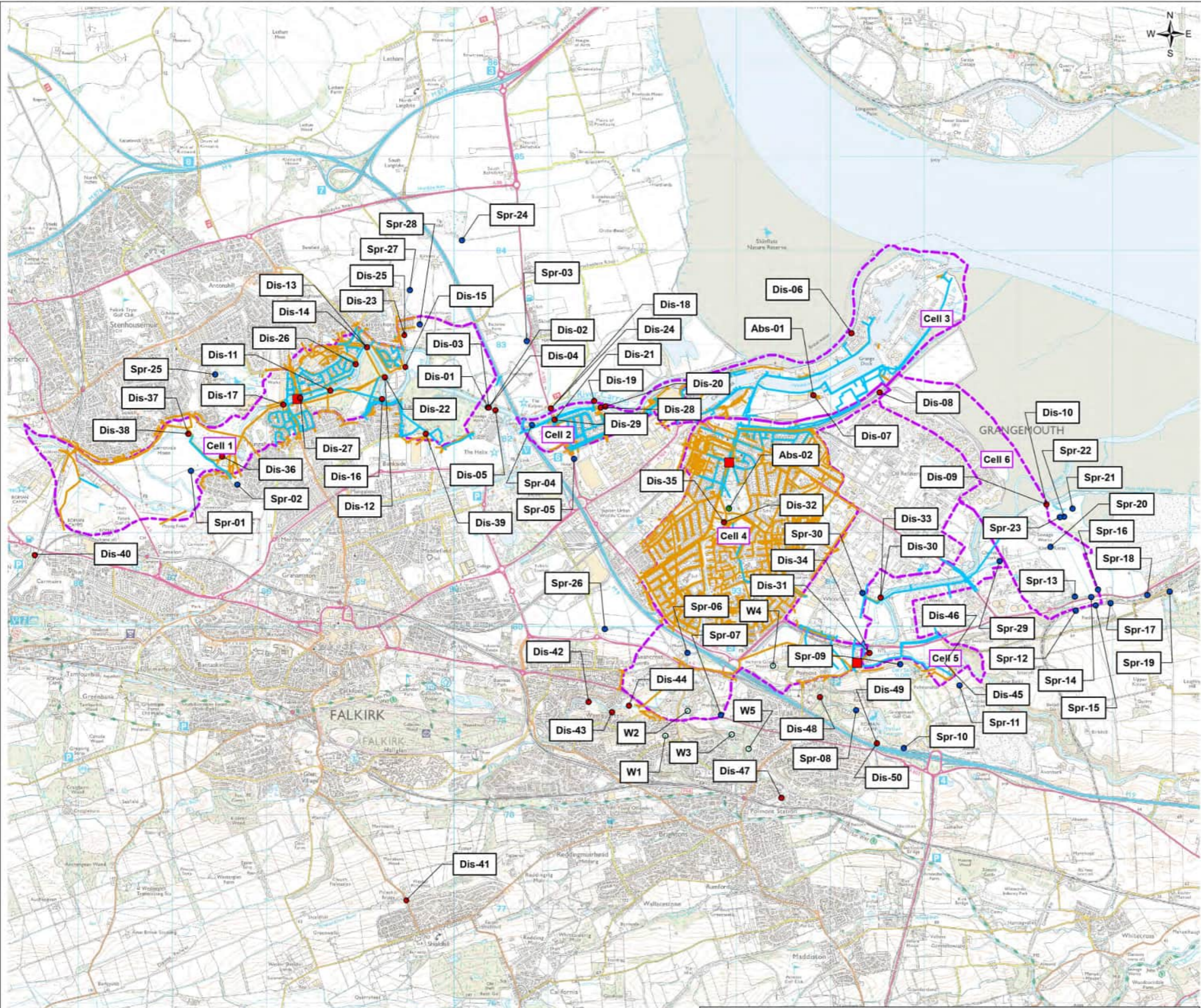

FIGURE B10.2

Legend

- Cell
- New Bridges
- Abstraction Point
- Discharge Point
- Spring
- Well
- Water Main
- Sewer



PO1.1	Mar 24	ISSUED FOR PUBLICATION	MB	MU	AB	AMc
Rev	Date	Purpose of revision	Draw	Check'd	Rev'd	App'd

Jacobs

95 Bothwell Street, Glasgow G2 7HX UK, Postcode, UK
Tel: +44(0)141 243 8000
www.jacobs.com

Client	FALKIRK COUNCIL The Foundry, 4 Central Park, Central Boulevard, Larbert, FK5 4RU grangemouthfps@falkirk.gov.uk	
--------	---	---

Project	Grangemouth Flood Protection Scheme
---------	--

Drawing Title	ABSTRACTIONS, DISCHARGES, WELLS AND SPRINGS
---------------	---

SHEET: 1 OF 1

Drawing Status	S8-SUITABLE FOR STATUTORY CONSENT
----------------	-----------------------------------

Scale @ A3	1:40,000	DO NOT SCALE
------------	----------	--------------

Jacobs No.	B2386100
------------	----------

Client No.	
------------	--

Drawing No.	FIGURE B10.2
-------------	--------------

© Copyright 2024 CH2M HILL United Kingdom. All rights reserved. The concepts and information contained in this document are the property of CH2M HILL United Kingdom. Use or copying of this document in whole or in part without the written permission of CH2M HILL United Kingdom constitutes an infringement of copyright. CH2M HILL United Kingdom, the Jacobs logo, and all other CH2M HILL United Kingdom trademarks are the property of Jacobs. This drawing has been prepared on behalf of, and for the exclusive use of CH2M HILL United Kingdom's Client, and is subject to, and issued in accordance with, the provisions of the contract between CH2M HILL United Kingdom and the Client. CH2M HILL United Kingdom accepts no liability or responsibility whatsoever for, or in respect of, any use of, or reliance upon, this drawing by any third party.

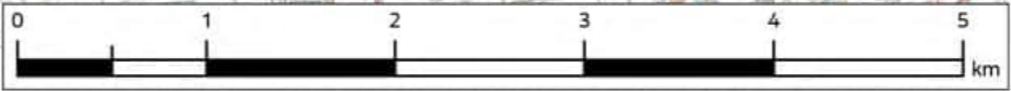
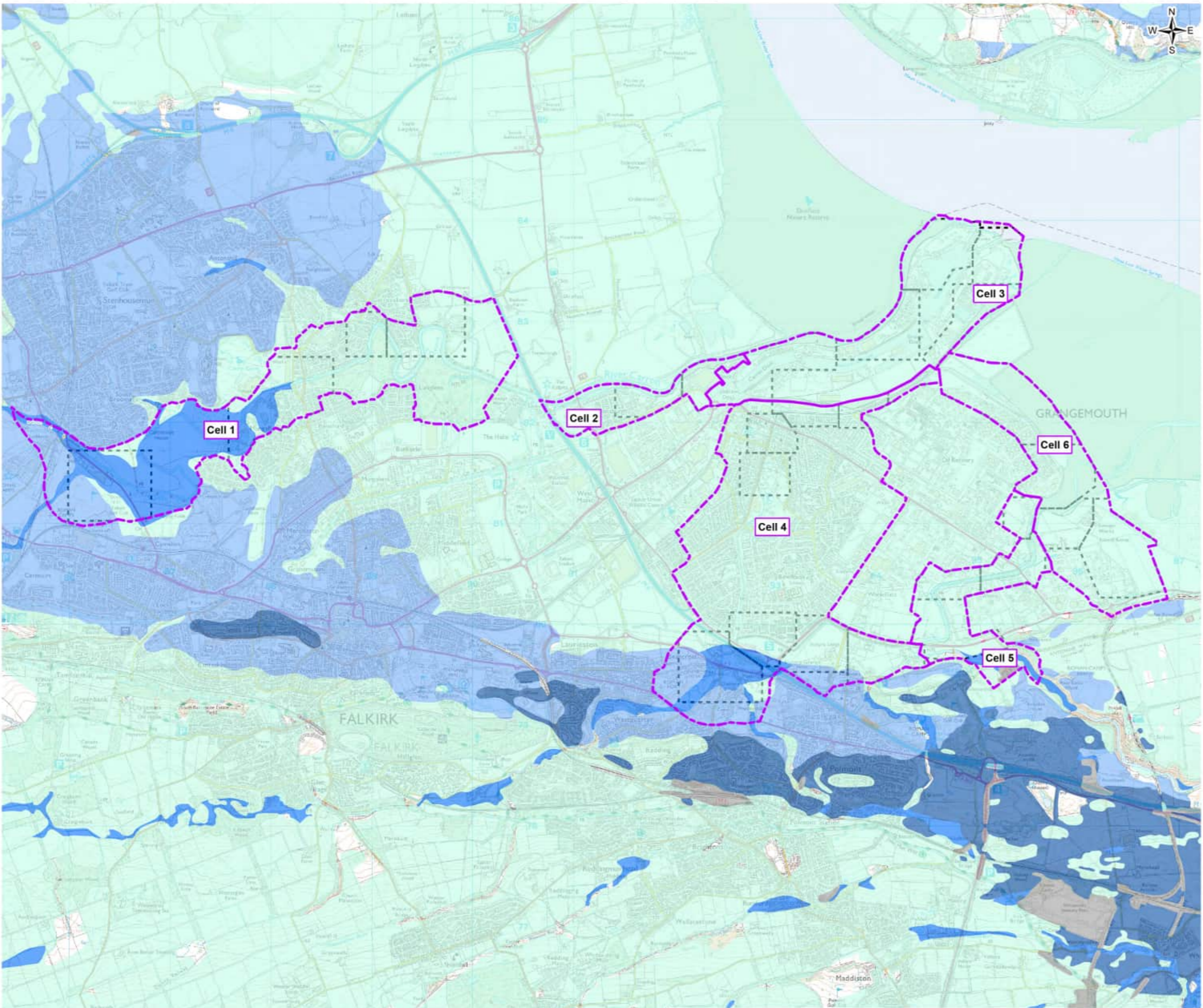
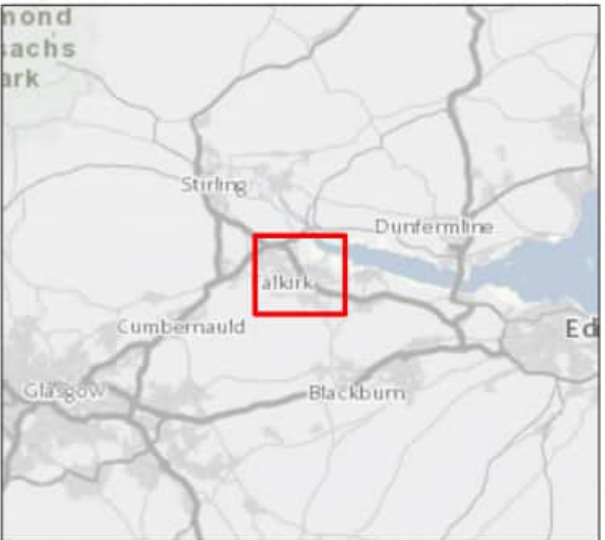

FIGURE B10.3



Legend

- Cell
- Working Area
- BGS Superficial Deposits Aquifer Productivity**
- Intergranular Flow; High Productivity
- Intergranular Flow; Moderate to High Productivity
- Intergranular Flow; Low to Moderate Productivity
- Not a significant aquifer
- Unknown Geology



PO1.1	Mar 24	ISSUED FOR PUBLICATION	MB	MU	AB	AMc
Rev	Date	Purpose of revision	Drawn	Check'd	Rev'd	Appr'd

Jacobs

95 Bothwell Street, Glasgow G2 7HX UK, Postcode, UK
Tel: +44(0)141 243 8000
www.jacobs.com

Client **FALKIRK COUNCIL**
The Foundry, 4 Central Park,
Central Boulevard, Larbert, FK5 4RU
grangemouthps@falkirk.gov.uk

Project **Grangemouth
Flood Protection Scheme**

Drawing Title **BGS SUPERFICIAL AQUIFER PRODUCTIVITY**

SHEET: 1 OF 1

Drawing Status **S8-SUITABLE FOR STATUTORY CONSENT**

Scale @ A3 **1:37,500** **DO NOT SCALE**

Jacobs No. **B2386100**

Client No.

Drawing No. **FIGURE B10.3**

© Copyright 2024 CH2M HILL United Kingdom. All rights reserved. The concepts and information contained in this document are the property of CH2M HILL United Kingdom. Use or copying of this document in whole or in part without the written permission of CH2M HILL United Kingdom constitutes an infringement of copyright. CH2M HILL United Kingdom, the Jacobs logo, and all other CH2M HILL United Kingdom trademarks are the property of Jacobs. Limitation: This drawing has been prepared on behalf of, and for the exclusive use of CH2M HILL United Kingdom's Client, and is subject to, and issued in accordance with, the provisions of the contract between CH2M HILL United Kingdom and the Client. CH2M HILL United Kingdom accepts no liability or responsibility whatsoever for, or in respect of, any use of, or reliance upon, this drawing by any third party.

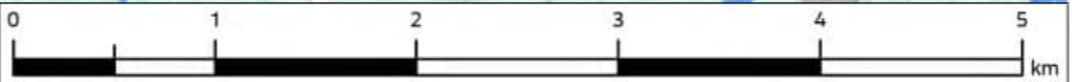





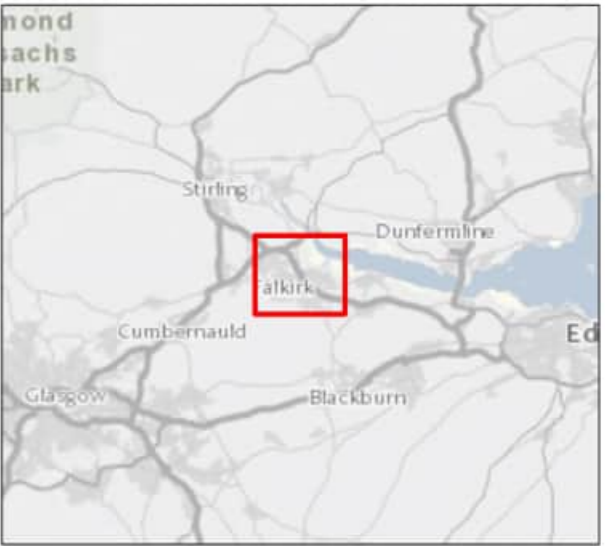
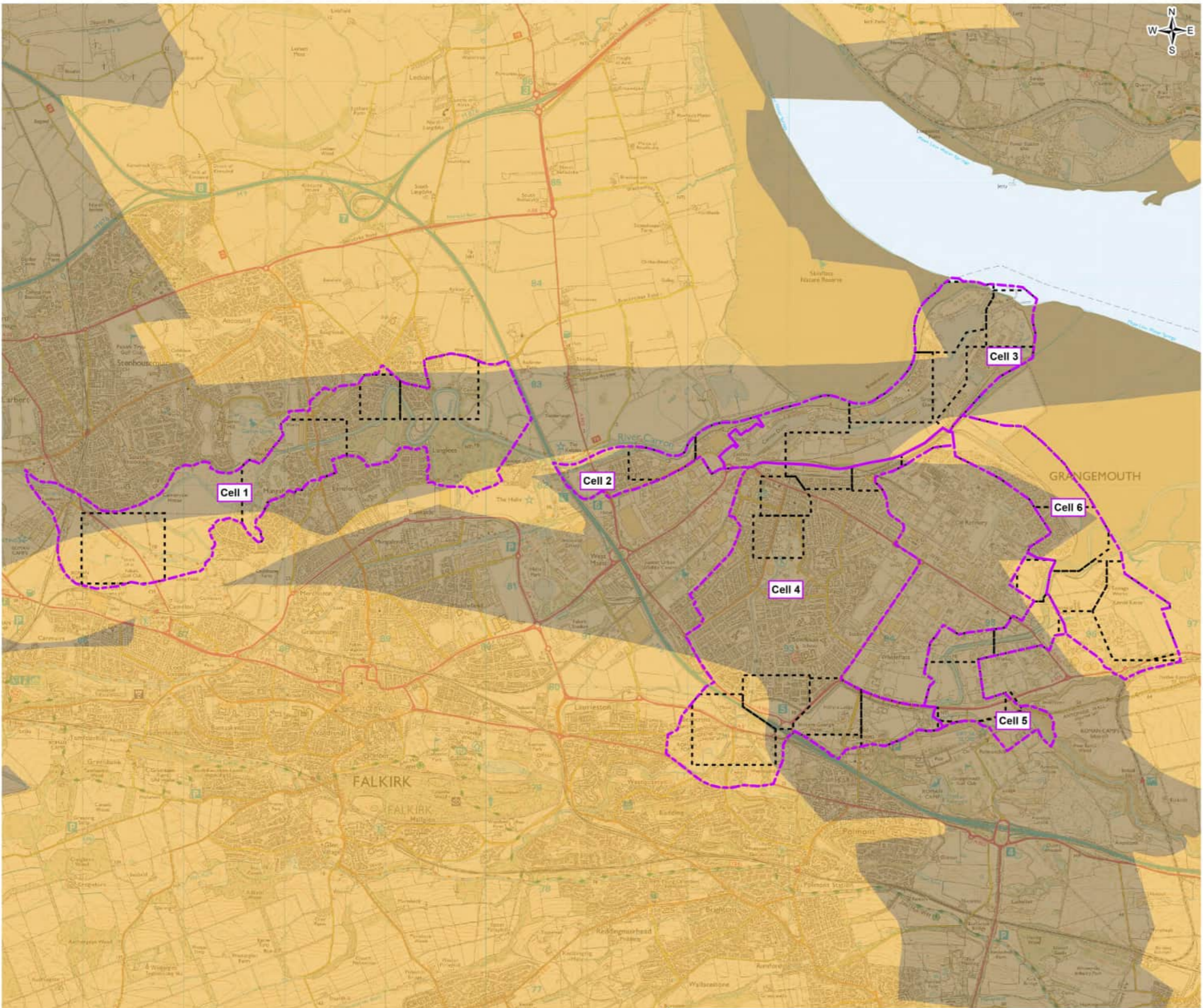

FIGURE B10.4

- Legend**
-  Cell
 -  Working Area
- BGS Bedrock Aquifer**
-  Significantly Intergranular Flow; High Productivity
 -  Intergranular and Fracture Flow; Moderate Productivity
 -  Intergranular and Fracture Flow; Low Productivity



PO1.1	Mar 24	ISSUED FOR PUBLICATION	MB	MU	AB	AMc
Rev.	Date	Purpose of revision	Drawn	Check'd	Rev'd	Appr'd

Jacobs

95 Bothwell Street, Glasgow G2 7HX UK, Postcode, UK
Tel: +44(0)141 243 8000
www.jacobs.com

Client



FALKIRK COUNCIL
The Foundry, 4 Central Park,
Central Boulevard, Larbert, FK5 4RU
grangemouthps@falkirk.gov.uk



Project **Grangemouth
Flood Protection Scheme**

Drawing Title **BGS BEDROCK AQUIFER PRODUCTIVITY**

SHEET: 1 OF 1

Drawing Status **S8-SUITABLE FOR STATUTORY CONSENT**

Scale @ A3 **1:37,500** **DO NOT SCALE**

Jacobs No. **B2386100**

Client No.

Drawing No. **FIGURE B10.4**

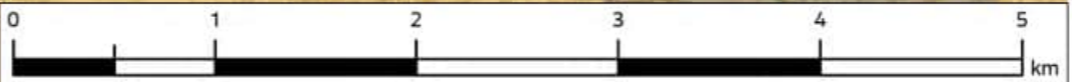

© Copyright 2024 CH2M HILL United Kingdom. All rights reserved. The concepts and information contained in this document are the property of CH2M HILL United Kingdom. Use or copying of this document in whole or in part without the written permission of CH2M HILL United Kingdom constitutes an infringement of copyright. CH2M HILL United Kingdom, the Jacobs logo, and all other CH2M HILL United Kingdom trademarks are the property of Jacobs, Limited. This drawing has been prepared on behalf of, and for the exclusive use of CH2M HILL United Kingdom's Client, and is subject to, and issued in accordance with, the provisions of the contract between CH2M HILL United Kingdom and the Client. CH2M HILL United Kingdom accepts no liability or responsibility whatsoever for, or in respect of, any use of, or reliance upon, this drawing by any third party.

FIGURE B10.5a

Legend

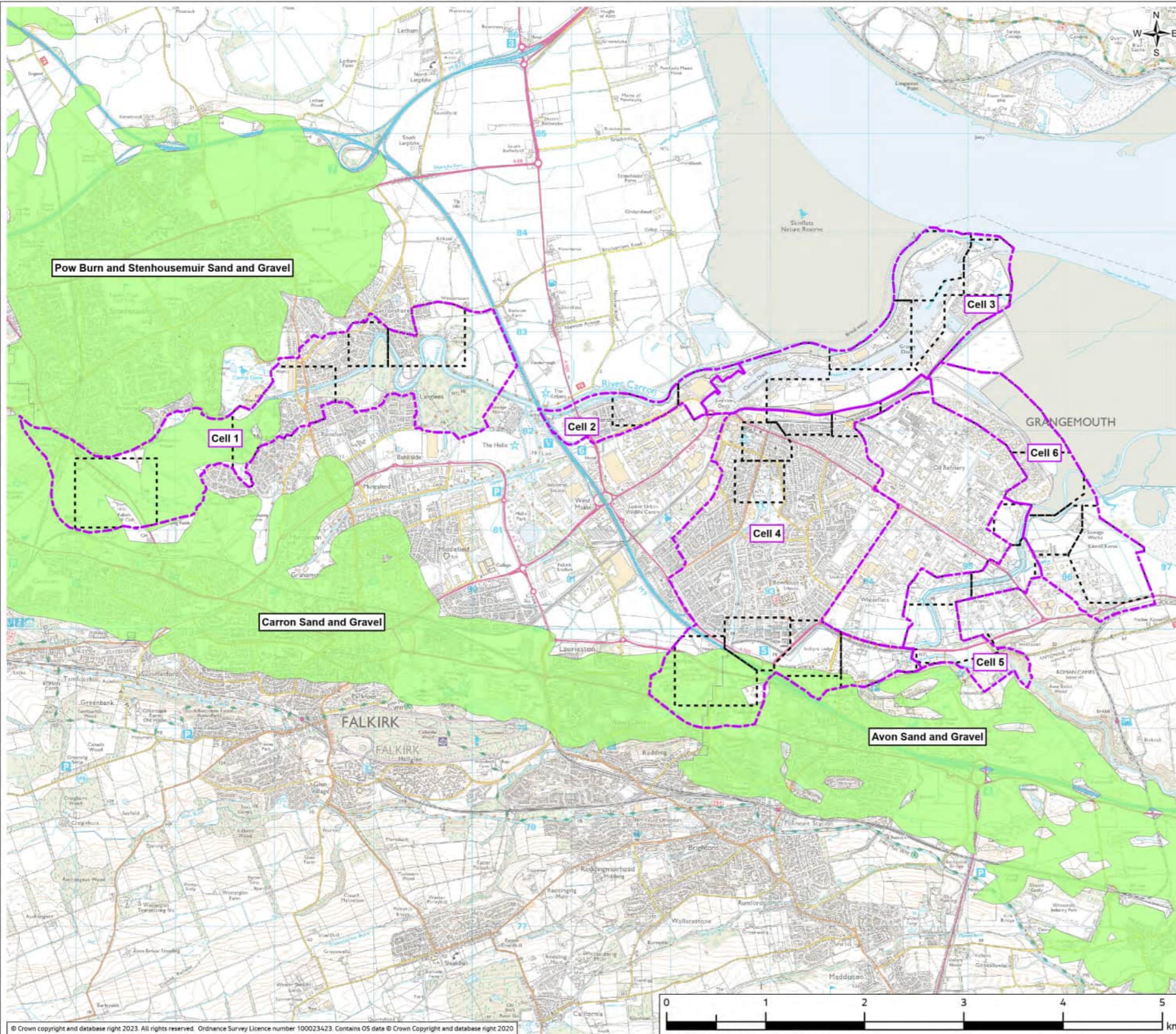

-  Cell
-  Working Area
- WFD Classification**
-  Good
-  Poor



PO1.1	Mar 24	ISSUED FOR PUBLICATION	MB	MU	AB	AMc
Rev	Date	Purpose of revision	Draw	Check'd	Rev'd	Appr'd

Jacobs

95 Bothwell Street, Glasgow G2 7HX UK, Postcode, UK
Tel: +44(0)141 243 8000
www.jacobs.com

Client	 FALKIRK COUNCIL The Foundry, 4 Central Park, Central Boulevard, Larbert, FK5 4RU grangemouthps@falkirk.gov.uk	
--------	---	---

Project	Grangemouth Flood Protection Scheme
---------	--

Drawing Title	SUPERFICIAL AQUIFER WFD STATUS
SHEET: 1 OF 2	

Drawing Status	SB-SUITABLE FOR STATUTORY CONSENT
----------------	-----------------------------------

Scale @ A3	1:37,500	DO NOT SCALE
------------	----------	--------------

Jacobs No.	B2386100
Client No.	

Drawing No.	FIGURE B10.5a
-------------	---------------

© Copyright 2024 CH2M HILL United Kingdom. All rights reserved. The concepts and information contained in this document are the property of CH2M HILL United Kingdom. Use or copying of this document in whole or in part without the written permission of CH2M HILL United Kingdom constitutes an infringement of copyright. CH2M HILL United Kingdom, the Jacobs logo, and all other CH2M HILL United Kingdom trademarks are the property of Jacobs, Limited. This drawing has been prepared on behalf of, and for the exclusive use of CH2M HILL United Kingdom's Client, and is subject to, and issued in accordance with, the provisions of the contract between CH2M HILL United Kingdom and the Client. CH2M HILL United Kingdom accepts no liability or responsibility whatsoever for, or in respect of, any use of, or reliance upon, this drawing by any third party.

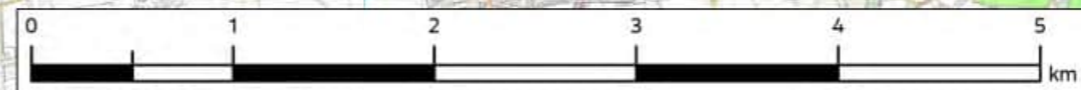
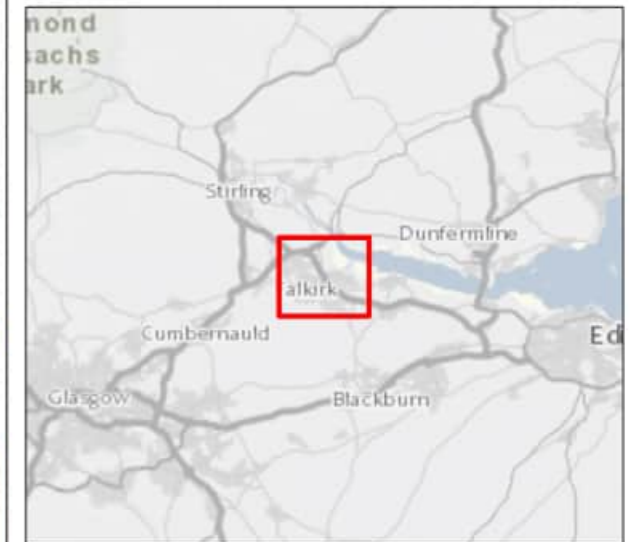
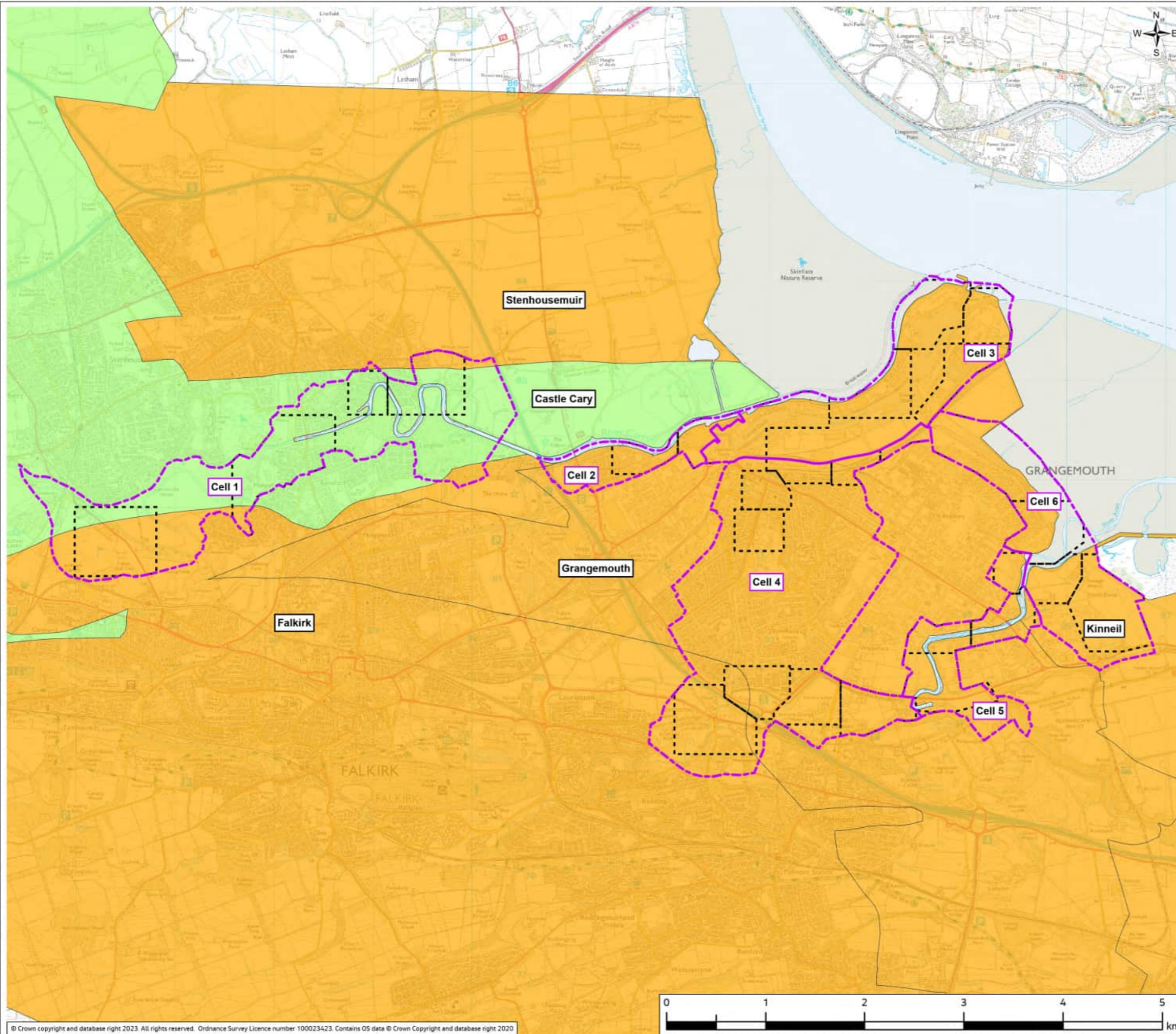

FIGURE B10.5b

Legend



- Cell
- Working Area
- WFD Classification**
- Good
- Poor



PD1.1	Mar 24	ISSUED FOR PUBLICATION	MB	MU	AB	AMc
Rev	Date	Purpose of revision	Drawn	Check'd	Rev'd	Appr'd

Jacobs

95 Bothwell Street, Glasgow G2 7HX UK, Postcode, UK
 Tel: +44(0)141 243 8000
 www.jacobs.com

Client	FALKIRK COUNCIL The Foundry, 4 Central Park, Central Boulevard, Larbert, FK5 4RU grangemouthfps@falkirk.gov.uk	
		

Project	Grangemouth Flood Protection Scheme
---------	--

Drawing Title	BEDROCK AQUIFER WFD STATUS
SHEET: 2 OF 2	

Drawing Status	SB-SUITABLE FOR STATUTORY CONSENT
----------------	-----------------------------------

Scale @ A3	1:37,500	DO NOT SCALE
------------	----------	--------------

Jacobs No.	B2386100
Client No.	

Drawing No.	FIGURE B10.5b
-------------	---------------

© Copyright 2024 CH2M HILL United Kingdom. All rights reserved. The concepts and information contained in this document are the property of CH2M HILL United Kingdom. Use or copying of this document in whole or in part without the written permission of CH2M HILL United Kingdom constitutes an infringement of copyright. CH2M HILL United Kingdom, the Jacobs logo, and all other CH2M HILL United Kingdom trademarks are the property of Jacobs, Limited. This drawing has been prepared on behalf of, and for the exclusive use of CH2M HILL United Kingdom's Client, and is subject to, and issued in accordance with, the provisions of the contract between CH2M HILL United Kingdom and the Client. CH2M HILL United Kingdom accepts no liability or responsibility whatsoever for, or in respect of, any use of, or reliance upon, this drawing by any third party.

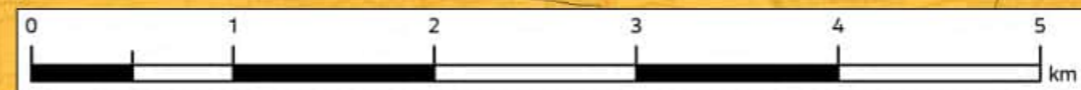
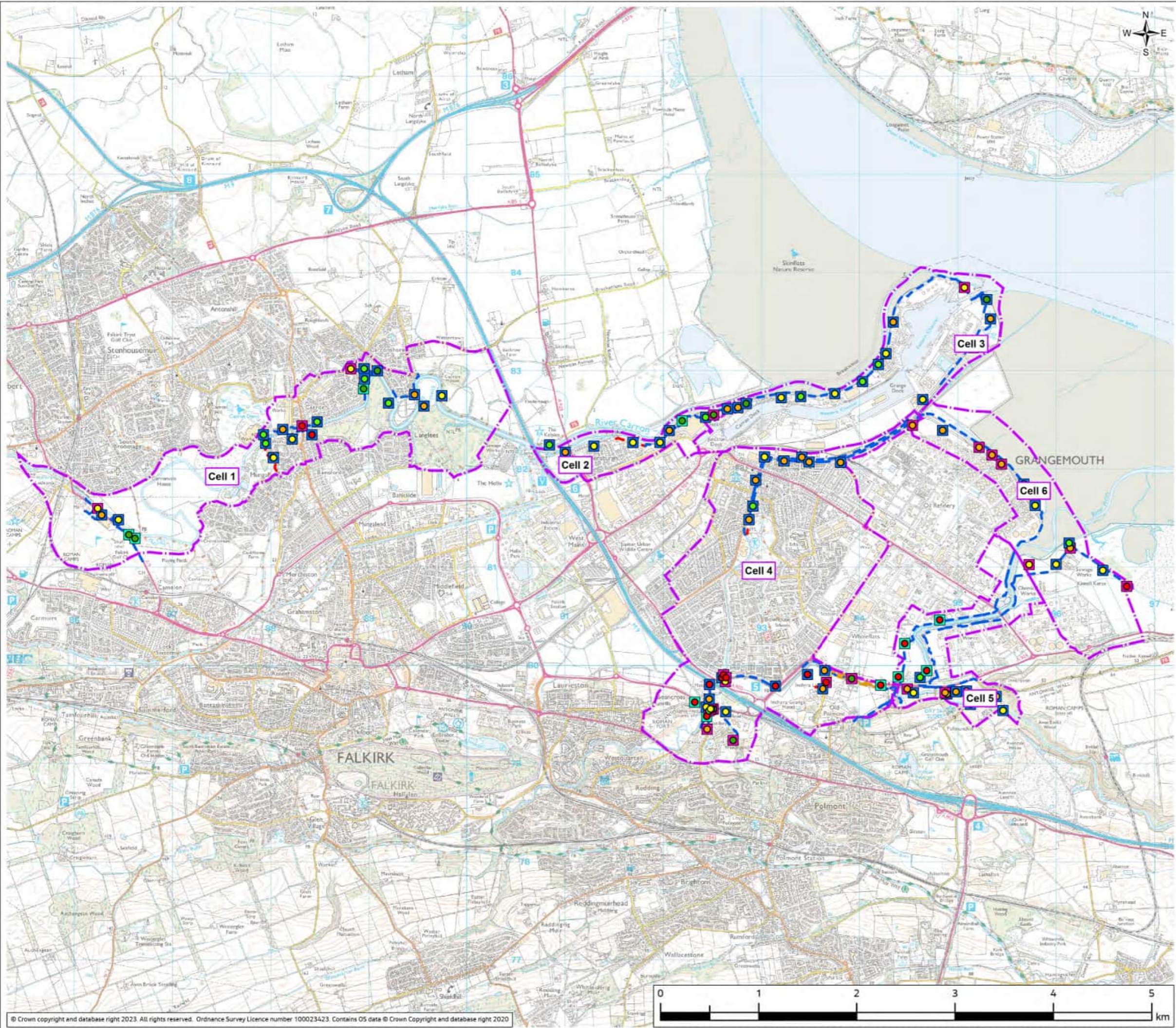

FIGURE B10.6



Legend

- Cell
 - Embankment
 - Ground Raising
 - Wall
- Groundwater Monitoring Data**
- 2.360000 - 0.000000
 - 0.000001 - 1.000000
 - 1.000001 - 2.000000
 - 2.000001 - 3.000000
 - 3.000001 - 17.100000
 - Datalogger
 - Manual
 - Vibrating wire piezometer (VWP)



PD1.1	Mar 24	ISSUED FOR PUBLICATION	MB	MU	AB	AMc
Rev	Date	Purpose of revision	Draw	Check'd	Rev'd	Appr'd

Jacobs

95 Bothwell Street, Glasgow G2 7HX UK, Postcode, UK
Tel: +44(0)141 243 8000
www.jacobs.com

	<p>FALKIRK COUNCIL The Foundry, 4 Central Park, Central Boulevard, Larbert, FK5 4RU grangemouthps@falkirk.gov.uk</p>	
--	---	--

Project
Grangemouth
Flood Protection Scheme

Drawing Title
GROUNDWATER STRIKE AND MONITORING POINTS
SHEET: 1 OF 1

Drawing Status
SB-SUITABLE FOR STATUTORY CONSENT

Scale @ A3
1:37,500 DO NOT SCALE

Jacobs No.
B2386100

Drawing No.
FIGURE B10.6

© Copyright 2024 CH2M HILL United Kingdom. All rights reserved. The concepts and information contained in this document are the property of CH2M HILL United Kingdom. Use or copying of this document in whole or in part without the written permission of CH2M HILL United Kingdom constitutes an infringement of copyright. CH2M HILL United Kingdom, the Jacobs logo, and all other CH2M HILL United Kingdom trademarks are the property of Jacobs Limited. This drawing has been prepared on behalf of, and for the exclusive use of CH2M HILL United Kingdom's Client, and is subject to, and issued in accordance with, the provisions of the contract between CH2M HILL United Kingdom and the Client. CH2M HILL United Kingdom accepts no liability or responsibility whatsoever for, or in respect of, any use of, or reliance upon, this drawing by any third party.

FIGURE B10.7

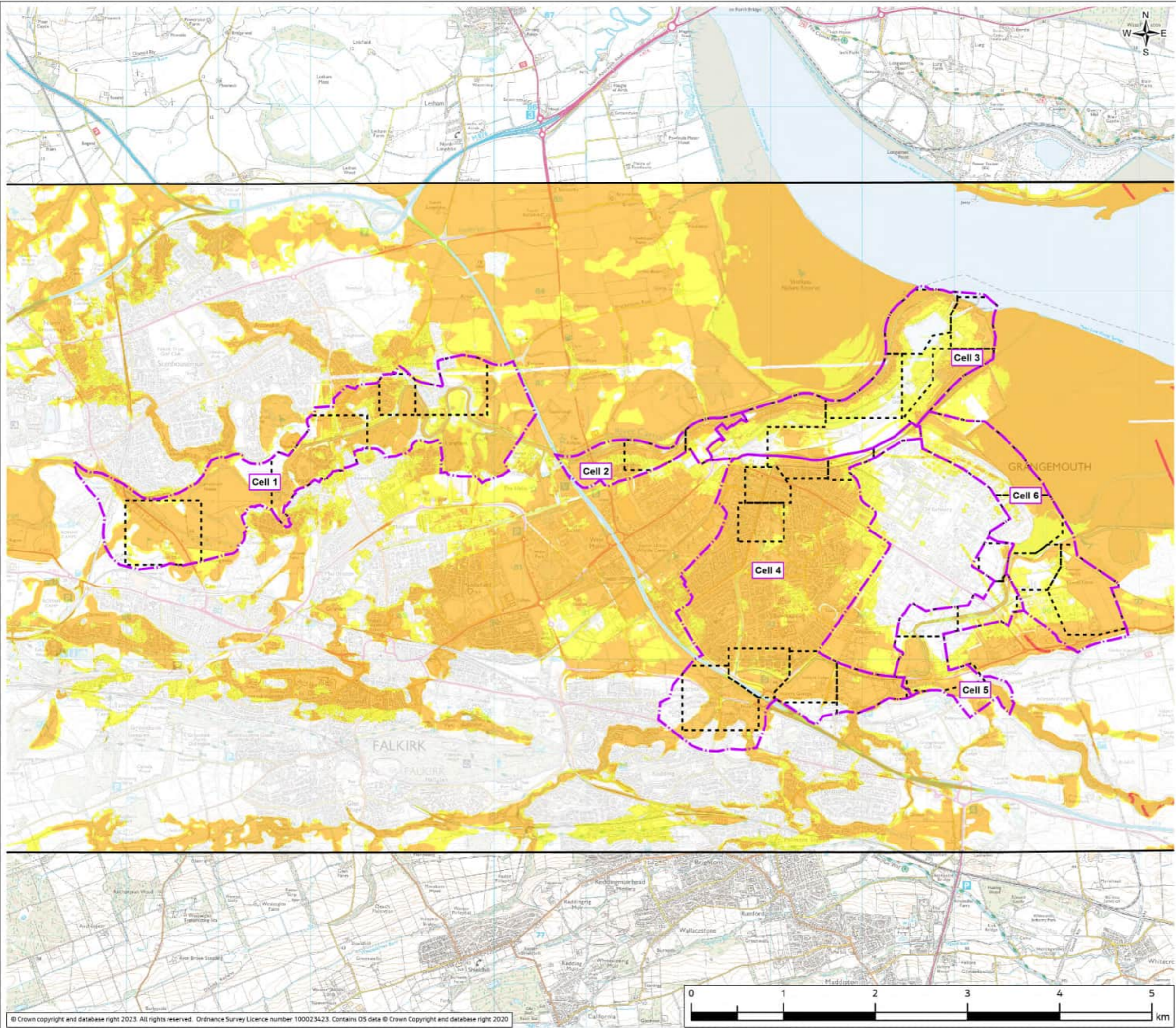

Legend

- Cell
- Working Area
- Data Extent

Groundwater Flooding Risk Class

- High
- Moderate
- Low
- Negligible

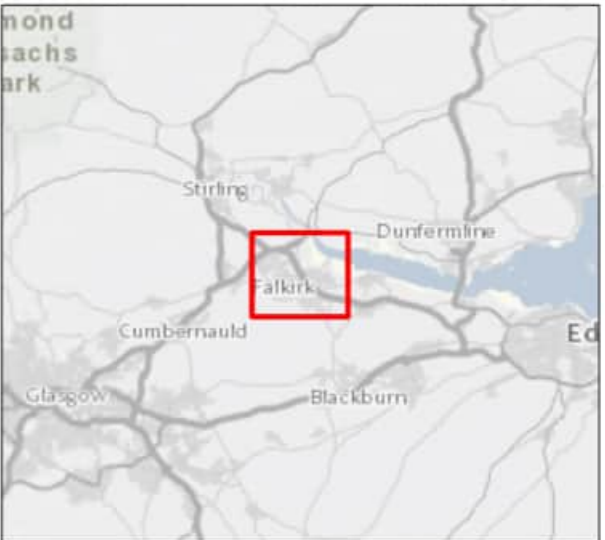

P01.1	Mar 24	ISSUED FOR PUBLICATION	MB	MU	AB	AMc
Rev	Date	Purpose of revision	Draw	Check'd	Rev'd	Appr'd

Jacobs

95 Bothwell Street, Glasgow G2 7HX UK, Postcode, UK
 Tel: +44(0)141 243 8000
 www.jacobs.com

	FALKIRK COUNCIL The Foundry, 4 Central Park, Central Boulevard, Larbert, FK5 4RU grangemouthps@falkirk.gov.uk	
--	--	--

Project: **Grangemouth Flood Protection Scheme**

Drawing Title: **GROUNDWATER FLOODING (GEOSMART)**

SHEET: 1 OF 1

Drawing Status: **S8-SUITABLE FOR STATUTORY CONSENT**

Scale @ A3: **1:40,000** **DO NOT SCALE**

Jacobs No: **B2386100**

Client No:

Drawing No: **FIGURE B10.7**

© Copyright 2024 CH2M HILL United Kingdom. All rights reserved. The concepts and information contained in this document are the property of CH2M HILL United Kingdom. Use or copying of this document in whole or in part without the written permission of CH2M HILL United Kingdom constitutes an infringement of copyright. CH2M HILL United Kingdom, the Jacobs logo, and all other CH2M HILL United Kingdom trademarks are the property of Jacobs. Limitation: This drawing has been prepared on behalf of, and for the exclusive use of CH2M HILL United Kingdom's Client, and is subject to, and issued in accordance with, the provisions of the contract between CH2M HILL United Kingdom and the Client. CH2M HILL United Kingdom accepts no liability or responsibility whatsoever for, or in respect of, any use of, or reliance upon, this drawing by any third party.

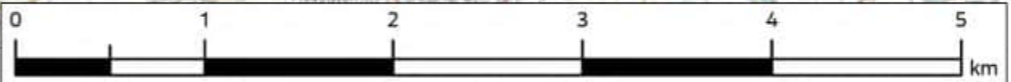

FIGURE B10.8a

Legend

Direct Defences

- Embankment
- Flood Wall
- Ground Rising

- Cell
- Working Area
- Site Compounds
- In-Water Working Area

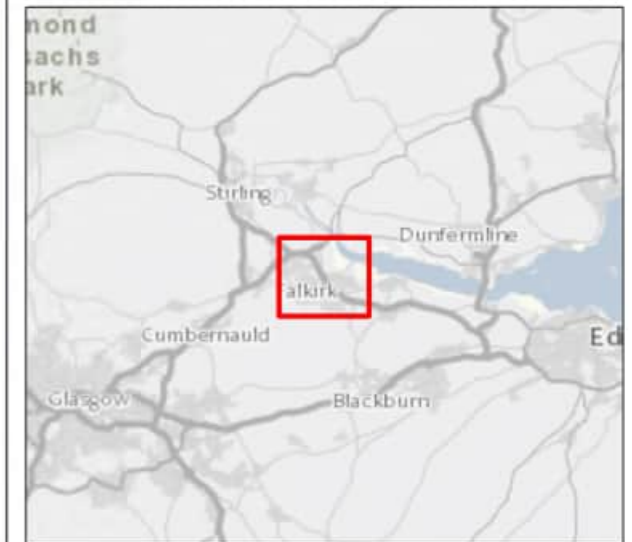
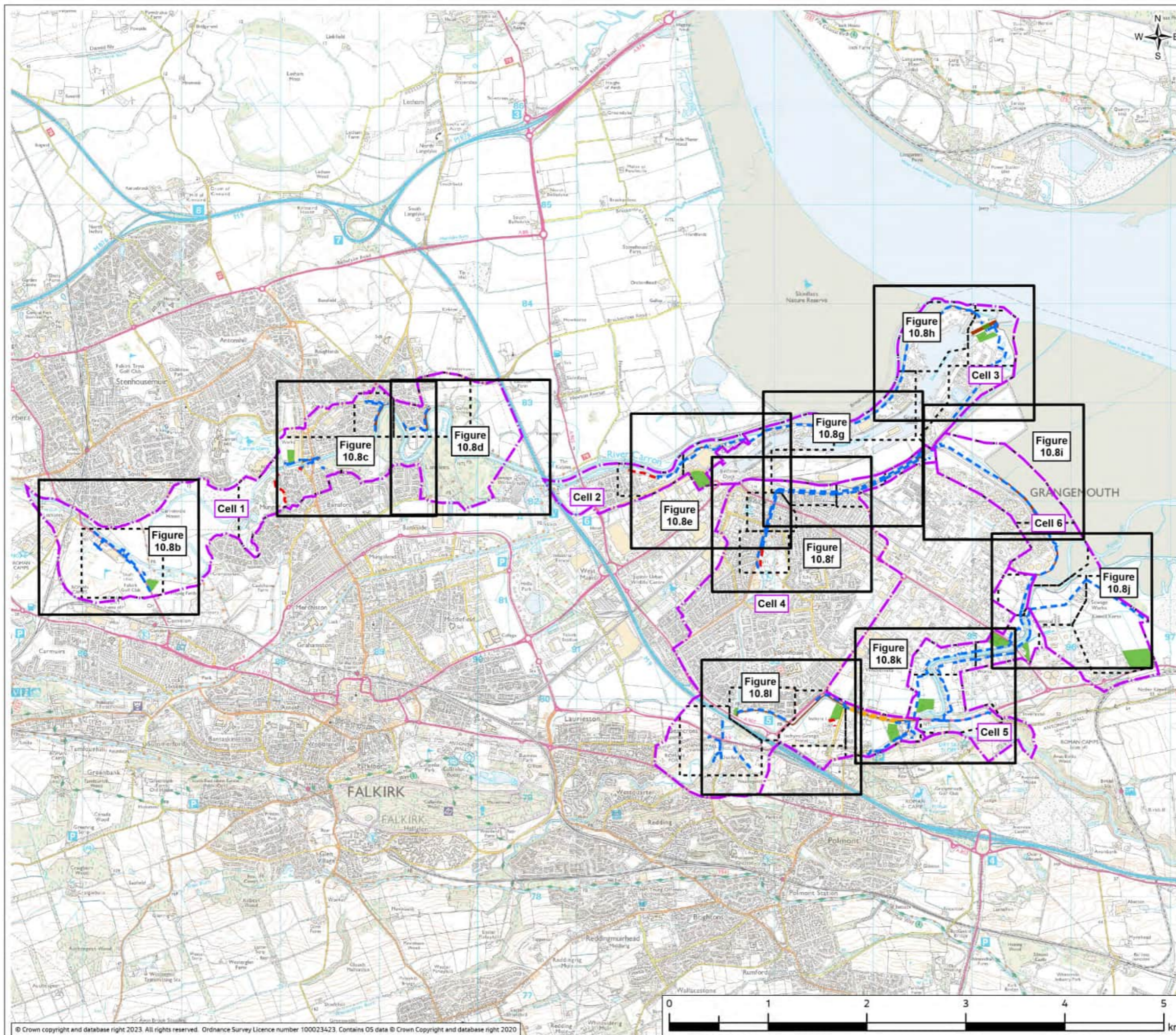

PO1.1	Mar 24	ISSUED FOR PUBLICATION	MB	MU	AB	AMc
Rev	Date	Purpose of revision	Draw	Check'd	Rev'd	Appr'd

Jacobs

95 Bothwell Street, Glasgow G2 7HX UK, Postcode, UK
Tel: +44(0)141 243 8000
www.jacobs.com

Client	FALKIRK COUNCIL The Foundry, 4 Central Park, Central Boulevard, Larbert, FK5 4RU grangemouthps@falkirk.gov.uk	
--------	--	---

Project	Grangemouth Flood Protection Scheme
---------	--

Drawing Title	TEMPORARY WORKS
---------------	-----------------

SHEET: 1 OF 11

Drawing Status	SB-SUITABLE FOR STATUTORY CONSENT
----------------	-----------------------------------

Scale @ A3	1:37,500	DO NOT SCALE
------------	----------	--------------

Jacobs No.	B2386100
Client No.	
Drawing No.	FIGURE B10.8a

© Copyright 2024 CH2M HILL United Kingdom. All rights reserved. The concepts and information contained in this document are the property of CH2M HILL United Kingdom. Use or copying of this document in whole or in part without the written permission of CH2M HILL United Kingdom constitutes an infringement of copyright. CH2M HILL United Kingdom, the Jacobs logo, and all other CH2M HILL United Kingdom trademarks are the property of Jacobs. This drawing has been prepared on behalf of, and for the exclusive use of, CH2M HILL United Kingdom's Client, and is subject to, and issued in accordance with, the provisions of the contract between CH2M HILL United Kingdom and the Client. CH2M HILL United Kingdom accepts no liability or responsibility whatsoever for, or in respect of, any use of, or reliance upon, this drawing by any third party.

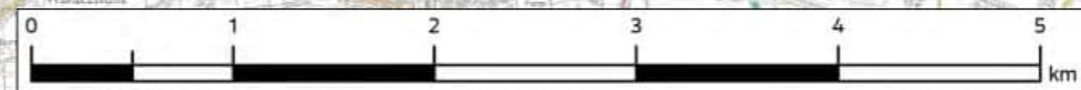
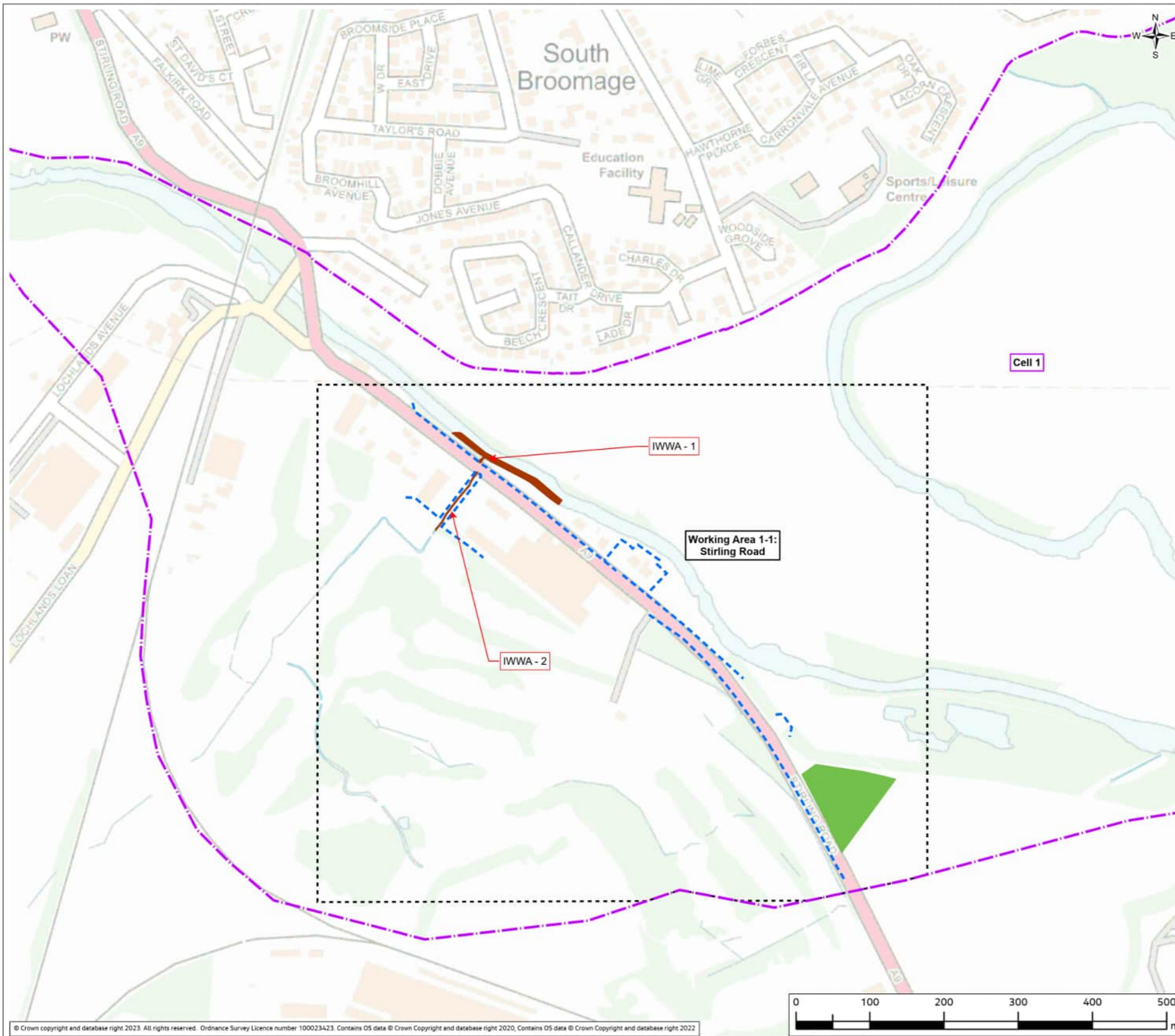

FIGURE B10.8b



Legend

Direct Defences

- - - Embankment
- - - Flood Wall
- - - Ground Rising
- - - Cell
- Working Area
- Site Compounds
- In-Water Working Area

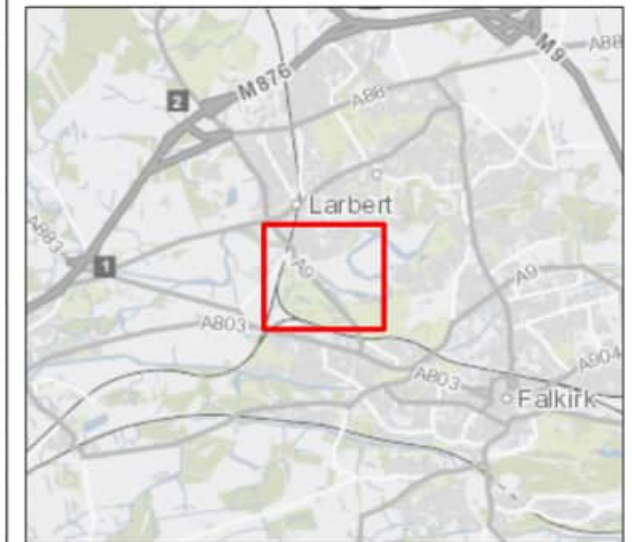

PO1.1	Mar 24	ISSUED FOR PUBLICATION	MB	MU	AB	AMc
Rev	Date	Purpose of revision	Drawn	Check'd	Rev'd	Appr'd

Jacobs

95 Bothwell Street, Glasgow G2 7HX UK, Postcode, UK
Tel: +44(0)141 243 8000
www.jacobs.com

Client	FALKIRK COUNCIL The Foundry, 4 Central Park, Central Boulevard, Larbert, FK5 4RU grangemouthfps@falkirk.gov.uk	
--------	--	--

Project	Grangemouth Flood Protection Scheme
---------	--

Drawing Title	TEMPORARY WORKS
---------------	-----------------

SHEET: 1 OF 11

Drawing Status	SB-SUITABLE FOR STATUTORY CONSENT
----------------	-----------------------------------

Scale @ A3	1:5,000	DO NOT SCALE
------------	---------	--------------

Jacobs No.	B2386100
------------	----------

Client No.	
------------	--

Drawing No.	FIGURE B10.8b
-------------	---------------

© Copyright 2024 CH2M HILL United Kingdom. All rights reserved. The concepts and information contained in this document are the property of CH2M HILL United Kingdom. Use or copying of this document in whole or in part without the written permission of CH2M HILL United Kingdom constitutes an infringement of copyright. CH2M HILL United Kingdom, the Jacobs logo, and all other CH2M HILL United Kingdom trademarks are the property of Jacobs. Limitation: This drawing has been prepared on behalf of, and for the exclusive use of CH2M HILL United Kingdom's Client, and is subject to, and issued in accordance with, the provisions of the contract between CH2M HILL United Kingdom and the Client. CH2M HILL United Kingdom accepts no liability or responsibility whatsoever for, or in respect of, any use of, or reliance upon, this drawing by any third party.

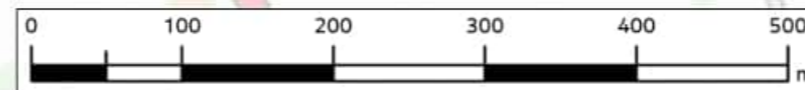
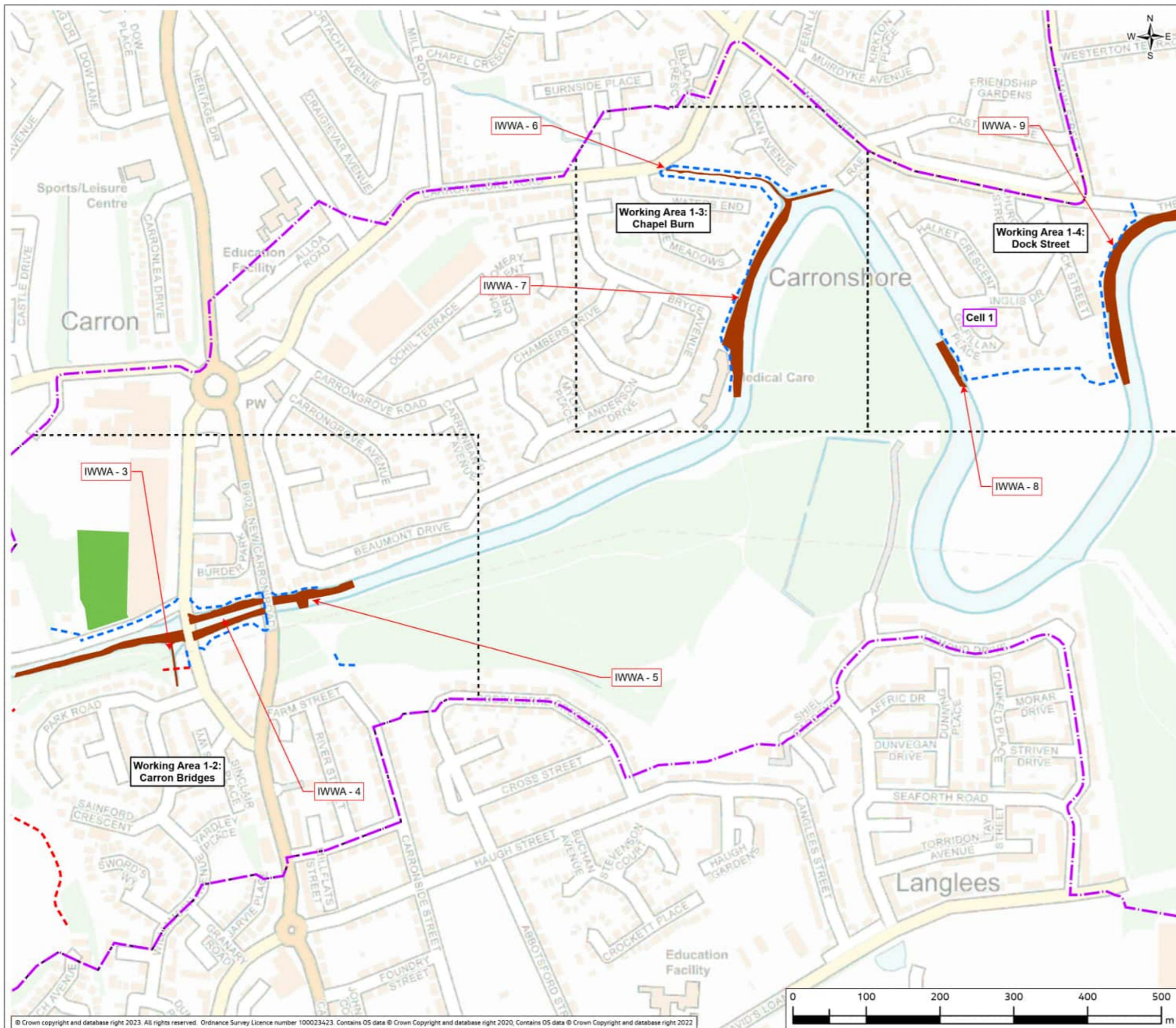

FIGURE B10.8c



Legend

Direct Defences

- - - Embankment
- - - Flood Wall
- - - Ground Rising
- Cell
- Working Area
- Site Compounds
- In-Water Working Area



PO1	Mar 24	ISSUED FOR PUBLICATION	MB	MU	AB	AMc
Rev	Date	Purpose of revision	Draw	Check'd	Rev'd	Appr'd

Jacobs

95 Bothwell Street, Glasgow G2 7HX UK, Postcode, UK
Tel: +44(0)141 243 8000
www.jacobs.com

Client	FALKIRK COUNCIL The Foundry, 4 Central Park, Central Boulevard, Larbert, FK5 4RU grangemouthps@falkirk.gov.uk	

Project	Grangemouth Flood Protection Scheme
---------	--

Drawing Title	TEMPORARY WORKS
	SHEET: 2 OF 11

Drawing Status	S8-SUITABLE FOR STATUTORY CONSENT
Scale @ A3	1:5,000 DO NOT SCALE

Jacobs No.	B2386100
Client No.	
Drawing No.	FIGURE B10.8c

© Copyright 2024 CH2M HILL United Kingdom. All rights reserved. The concepts and information contained in this document are the property of CH2M HILL United Kingdom. Use or copying of this document in whole or in part without the written permission of CH2M HILL United Kingdom constitutes an infringement of copyright. CH2M HILL United Kingdom, the Jacobs logo, and all other CH2M HILL United Kingdom trademarks are the property of Jacobs. Limitation: This drawing has been prepared on behalf of, and for the exclusive use of CH2M HILL United Kingdom's Client, and is subject to, and issued in accordance with, the provisions of the contract between CH2M HILL United Kingdom and the Client. CH2M HILL United Kingdom accepts no liability or responsibility whatsoever for, or in respect of, any use of, or reliance upon, this drawing by any third party.

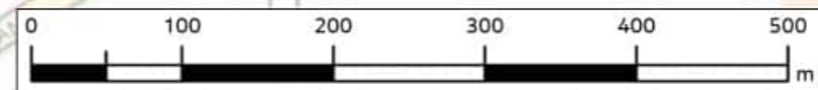
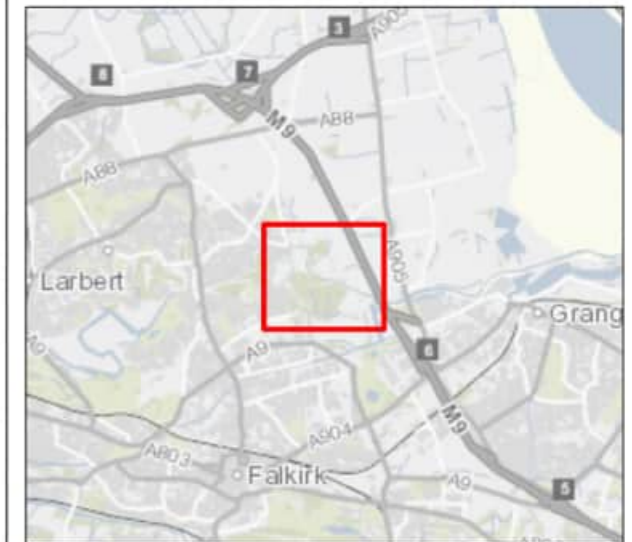

FIGURE B10.8d

Legend

Direct Defences

- - - Embankment
- - - Flood Wall
- - - Ground Rising
- Cell
- Working Area
- Site Compounds
- In-Water Working Area



PO1.1	Mar 24	ISSUED FOR PUBLICATION	MB	MU	AB	AMc
Rev	Date	Purpose of revision	Draw	Check'd	Rev'd	Appr'd

Jacobs

95 Bothwell Street, Glasgow G2 7HX UK, Postcode, UK
Tel: +44(0)141 243 8000
www.jacobs.com

Client	FALKIRK COUNCIL The Foundry, 4 Central Park, Central Boulevard, Larbert, FK5 4RU grangemouthps@falkirk.gov.uk	
--------	--	---

Project	Grangemouth Flood Protection Scheme
---------	--

Drawing Title	TEMPORARY WORKS
SHEET: 3 OF 11	

Drawing Status	SB-SUITABLE FOR STATUTORY CONSENT
----------------	-----------------------------------

Scale @ A3	1:5,000	DO NOT SCALE
------------	---------	--------------

Jacobs No.	B2386100
------------	----------

Client No.	
------------	--

Drawing No.	FIGURE B10.8d
-------------	---------------

© Copyright 2024 CH2M HILL United Kingdom. All rights reserved. The concepts and information contained in this document are the property of CH2M HILL United Kingdom. Use or copying of this document in whole or in part without the written permission of CH2M HILL United Kingdom constitutes an infringement of copyright. CH2M HILL United Kingdom, the Jacobs logo, and all other CH2M HILL United Kingdom trademarks are the property of Jacobs, Limited. This drawing has been prepared on behalf of, and for the exclusive use of CH2M HILL United Kingdom's Client, and is subject to, and issued in accordance with, the provisions of the contract between CH2M HILL United Kingdom and the Client. CH2M HILL United Kingdom accepts no liability or responsibility whatsoever for, or in respect of, any use of, or reliance upon, this drawing by any third party.

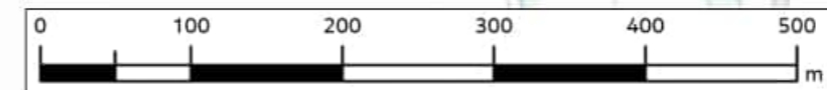
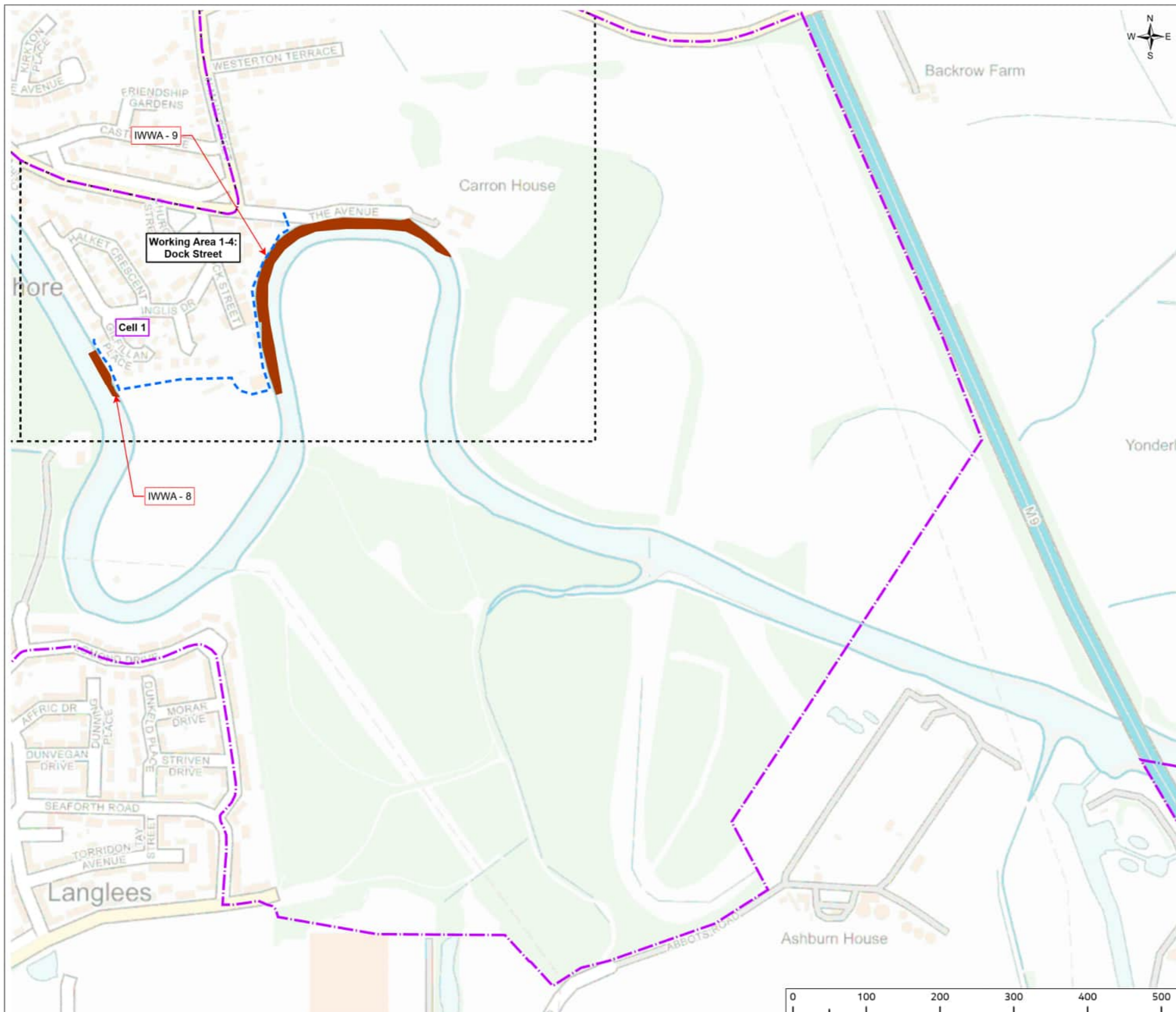
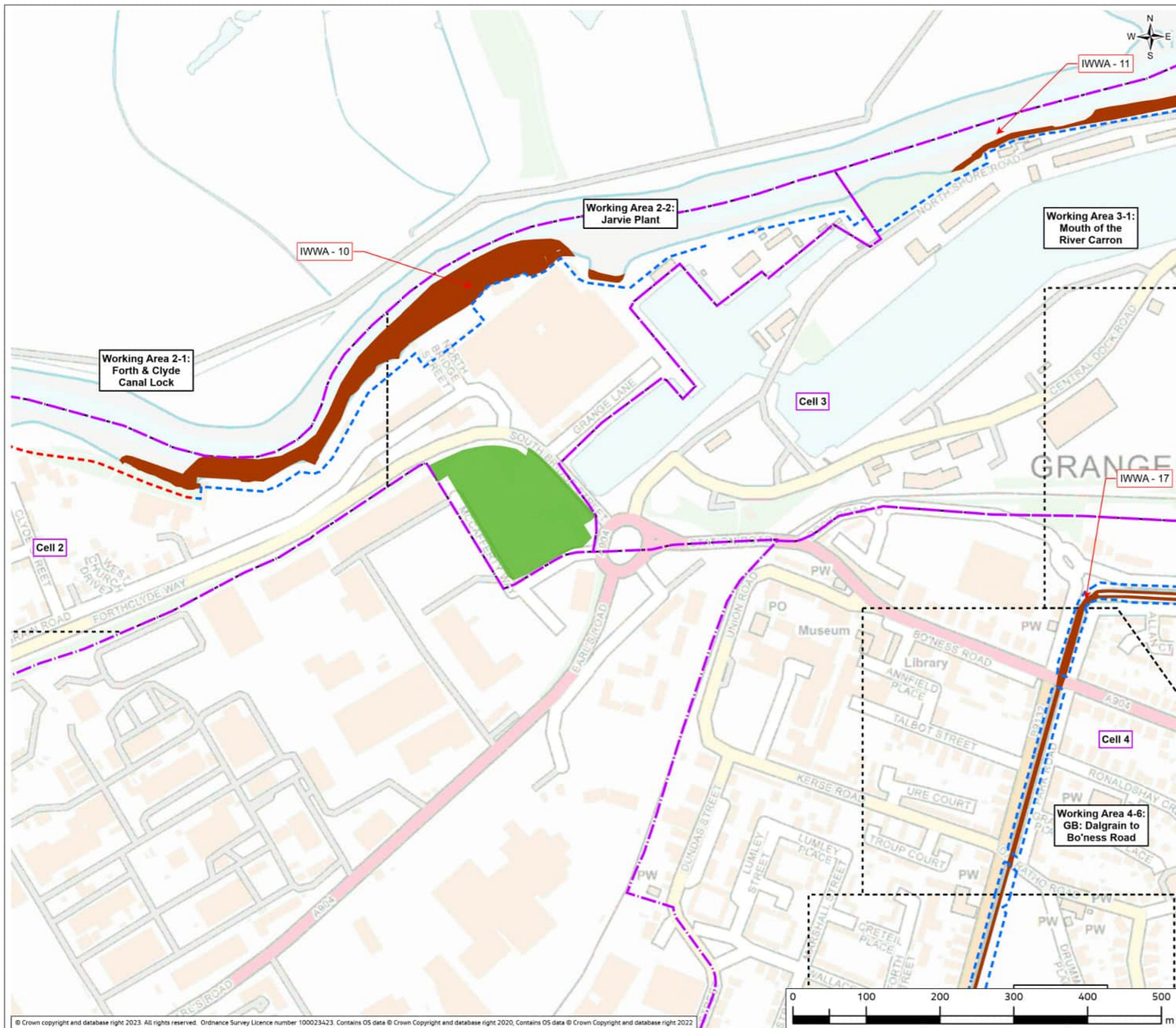

FIGURE B10.8e



Legend

Direct Defences

- - - Embankment
- - - Flood Wall
- - - Ground Rising
- Cell
- Working Area
- Site Compounds
- In-Water Working Area



PO1.1	Mar 24	ISSUED FOR PUBLICATION	MB	MU	AB	AMc
Rev	Date	Purpose of revision	Draw	Check'd	Rev'd	Appr'd

Jacobs

95 Bothwell Street, Glasgow G2 7HX UK, Postcode, UK
Tel: +44(0)141 243 8000
www.jacobs.com

Client	FALKIRK COUNCIL The Foundry, 4 Central Park, Central Boulevard, Larbert, FK5 4RU grangemouthps@falkirk.gov.uk	
--------	--	--

Project	Grangemouth Flood Protection Scheme
---------	--

Drawing Title	TEMPORARY WORKS
SHEET: 4 OF 11	

Drawing Status	SB-SUITABLE FOR STATUTORY CONSENT
----------------	-----------------------------------

Scale @ A3	1:5,000	DO NOT SCALE
------------	---------	--------------

Jacobs No	B2386100
-----------	----------

Client No.	
------------	--

Drawing No.	FIGURE B10.8e
-------------	---------------

© Copyright 2024 CH2M HILL United Kingdom. All rights reserved. The concepts and information contained in this document are the property of CH2M HILL United Kingdom. Use or copying of this document in whole or in part without the written permission of CH2M HILL United Kingdom constitutes an infringement of copyright. CH2M HILL United Kingdom, the Jacobs logo, and all other CH2M HILL United Kingdom trademarks are the property of Jacobs, Limitation. This drawing has been prepared on behalf of, and for the exclusive use of CH2M HILL United Kingdom's Client, and is subject to, and issued in accordance with, the provisions of the contract between CH2M HILL United Kingdom and the Client. CH2M HILL United Kingdom accepts no liability or responsibility whatsoever for, or in respect of, any use of, or reliance upon, this drawing by any third party.

FIGURE B10.8f

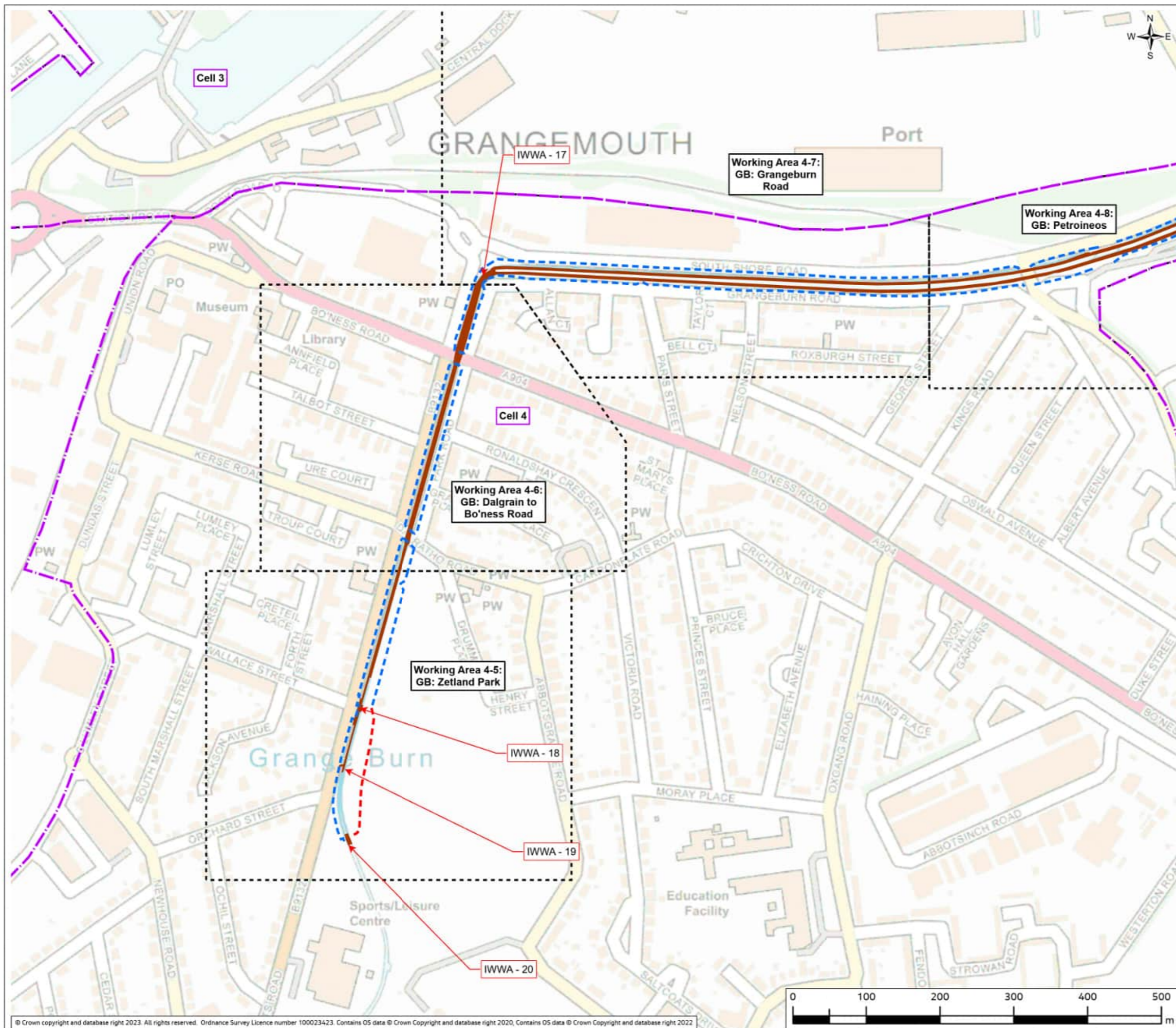

Legend

Direct Defences

- - - Embankment
- - - Flood Wall
- - - Ground Rising
- Cell
- Working Area
- Site Compounds
- In-Water Working Area



PO1.1	Mar 24	ISSUED FOR PUBLICATION	MB	MU	AB	AMc
Rev	Date	Purpose of revision	Draw	Check'd	Rev'd	Appr'd

Jacobs

95 Bothwell Street, Glasgow G2 7HX UK, Postcode, UK
Tel: +44(0)141 243 8000
www.jacobs.com

Client	FALKIRK COUNCIL The Foundry, 4 Central Park, Central Boulevard, Larbert, FK5 4RU grangemouthps@falkirk.gov.uk	

Project	Grangemouth Flood Protection Scheme
---------	--

Drawing Title	TEMPORARY WORKS
	SHEET: 5 OF 11

Drawing Status	SB-SUITABLE FOR STATUTORY CONSENT
----------------	-----------------------------------

Scale @ A3	1:5,000	DO NOT SCALE
------------	---------	--------------

Jacobs No.	B2386100
------------	----------

Drawing No.	FIGURE B10.8f
-------------	---------------

© Copyright 2024 CH2M HILL United Kingdom. All rights reserved. The concepts and information contained in this document are the property of CH2M HILL United Kingdom. Use or copying of this document in whole or in part without the written permission of CH2M HILL United Kingdom constitutes an infringement of copyright. CH2M HILL United Kingdom, the Jacobs logo, and all other CH2M HILL United Kingdom trademarks are the property of Jacobs, Limitation. This drawing has been prepared on behalf of, and for the exclusive use of CH2M HILL United Kingdom's Client, and is subject to, and issued in accordance with, the provisions of the contract between CH2M HILL United Kingdom and the Client. CH2M HILL United Kingdom accepts no liability or responsibility whatsoever for, or in respect of, any use of, or reliance upon, this drawing by any third party.

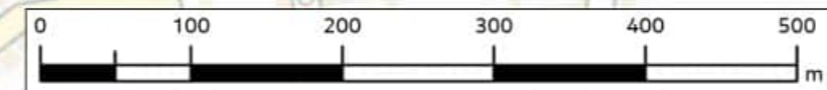
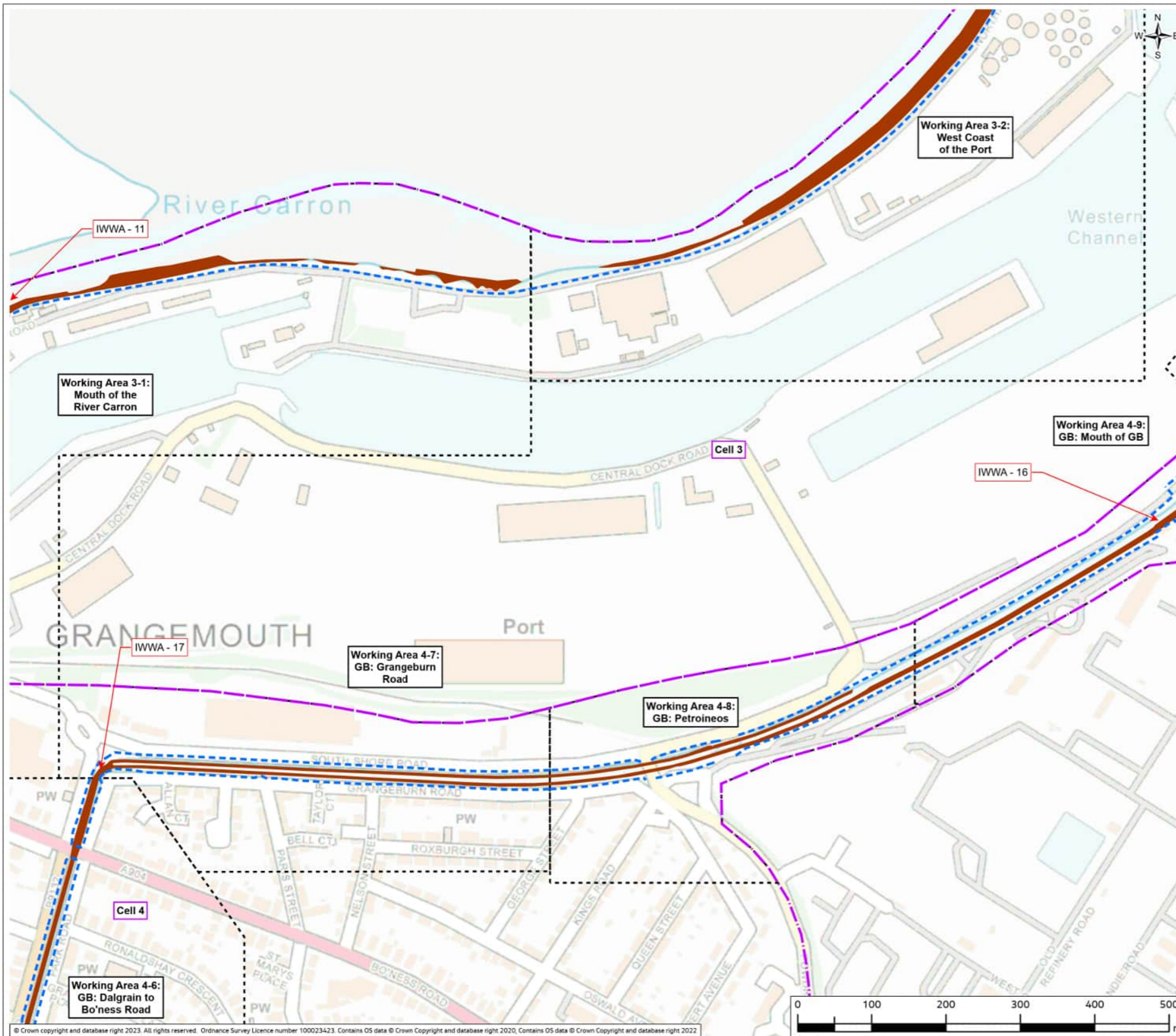

FIGURE B10.8g



Legend

Direct Defences

- - - Embankment
- - - Flood Wall
- - - Ground Rising
- - - Cell
- Working Area
- Site Compounds
- In-Water Working Area



PO1.1	Mar 24	ISSUED FOR PUBLICATION	MB	MU	AB	AMc
Rev.	Date	Purpose of revision	Draw	Check'd	Rev'd	Appr'd

Jacobs

95 Bothwell Street, Glasgow G2 7HX UK, Postcode, UK
Tel: +44(0)141 243 8000
www.jacobs.com

Client	FALKIRK COUNCIL The Foundry, 4 Central Park, Central Boulevard, Larbert, FK5 4RU grangemouthfps@falkirk.gov.uk	

Project	Grangemouth Flood Protection Scheme
---------	--

Drawing Title	TEMPORARY WORKS
---------------	-----------------

Drawing Status	SB-SUITABLE FOR STATUTORY CONSENT
----------------	-----------------------------------

Scale @ A3	1:5,000	DO NOT SCALE
------------	---------	--------------

Jacobs No.	B2386100
Client No.	

Drawing No.	FIGURE B10.8g
-------------	---------------

© Copyright 2024 CH2M HILL United Kingdom. All rights reserved. The concepts and information contained in this document are the property of CH2M HILL United Kingdom. Use or copying of this document in whole or in part without the written permission of CH2M HILL United Kingdom constitutes an infringement of copyright. CH2M HILL United Kingdom, the Jacobs logo, and all other CH2M HILL United Kingdom trademarks are the property of Jacobs. Limitation: This drawing has been prepared on behalf of, and for the exclusive use of CH2M HILL United Kingdom's Client, and is subject to, and issued in accordance with, the provisions of the contract between CH2M HILL United Kingdom and the Client. CH2M HILL United Kingdom accepts no liability or responsibility whatsoever for, or in respect of, any use of, or reliance upon, this drawing by any third party.

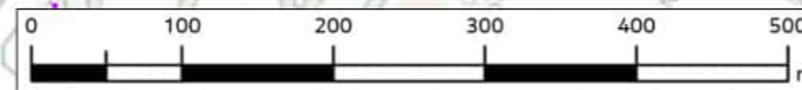
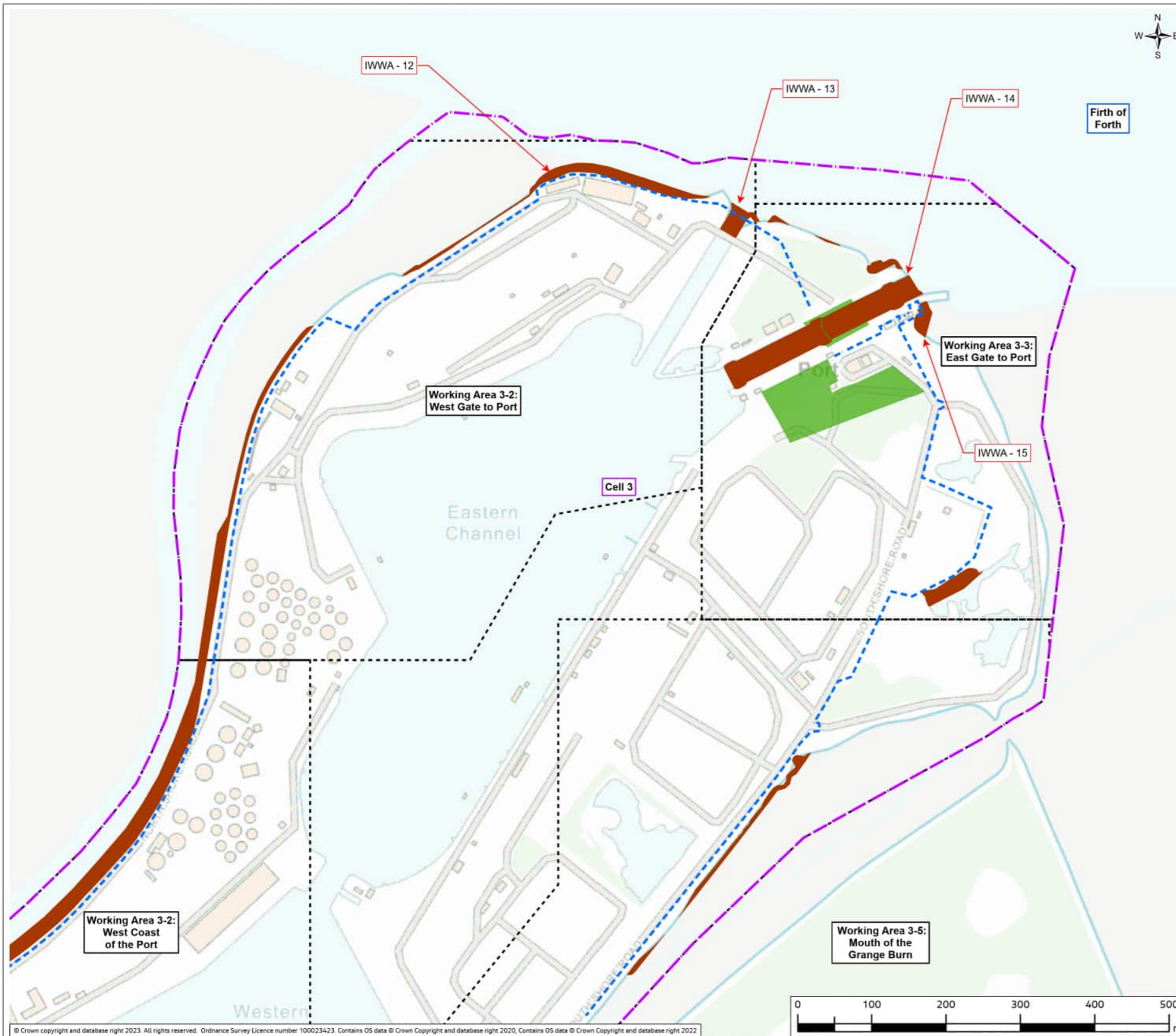

FIGURE B10.8h



Firth of Forth

Legend

Direct Defences

- - - Embankment
- - - Flood Wall
- - - Ground Rising
- Cell
- Working Area
- Site Compounds
- In-Water Working Area



PO1.1	Mar 24	ISSUED FOR PUBLICATION	MB	MU	AB	AMc
Rev	Date	Purpose of revision	Drawn	Check'd	Rev'd	Appr'd

Jacobs

95 Bothwell Street, Glasgow G2 7HX UK, Postcode, UK
Tel: +44(0)141 243 8000
www.jacobs.com

Client	FALKIRK COUNCIL The Foundry, 4 Central Park, Central Boulevard, Larbert, FK5 4RU grangemouthfps@falkirk.gov.uk	

Project	Grangemouth Flood Protection Scheme
---------	--

Drawing Title	TEMPORARY WORKS
	SHEET: 7 OF 11

Drawing Status	SB-SUITABLE FOR STATUTORY CONSENT
----------------	-----------------------------------

Scale @ A3	1:5,000	DO NOT SCALE
------------	---------	--------------

Jacobs No.	B2386100
Client No.	

Drawing No.	FIGURE B10.8h
-------------	---------------

© Copyright 2024 CH2M HILL United Kingdom. All rights reserved. The concepts and information contained in this document are the property of CH2M HILL United Kingdom. Use or copying of this document in whole or in part without the written permission of CH2M HILL United Kingdom constitutes an infringement of copyright. CH2M HILL United Kingdom, the Jacobs logo, and all other CH2M HILL United Kingdom trademarks are the property of Jacobs. Limitation: This drawing has been prepared on behalf of, and for the exclusive use of CH2M HILL United Kingdom's Client, and is subject to, and issued in accordance with, the provisions of the contract between CH2M HILL United Kingdom and the Client. CH2M HILL United Kingdom accepts no liability or responsibility whatsoever for, or in respect of, any use of, or reliance upon, this drawing by any third party.

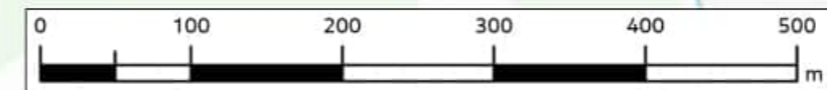

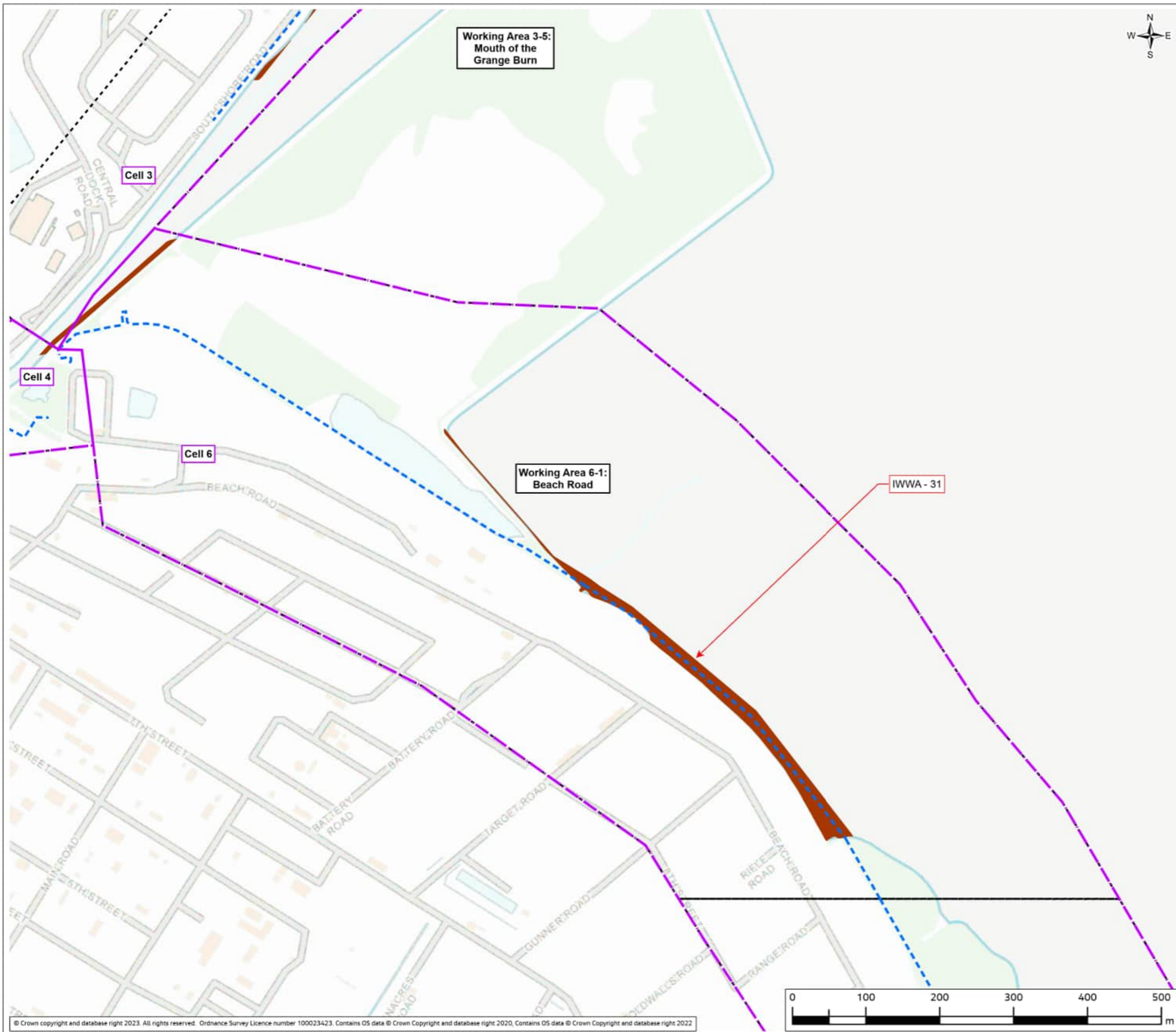

FIGURE B10.8i

- Legend**
- Direct Defences**
 - - - Embankment
 - - - Flood Wall
 - - - Ground Rising
 - Cell
 - - - Working Area
 - Site Compounds
 - In-Water Working Area



PO1.1	Mar 24	ISSUED FOR PUBLICATION	MB	MU	AB	AMc
Rev	Date	Purpose of revision	Drawn	Check'd	Rev'd	Appr'd

Jacobs

95 Bothwell Street, Glasgow G2 7HX UK, Postcode, UK
Tel: +44(0)141 243 8000
www.jacobs.com

Client

FALKIRK COUNCIL
The Foundry, 4 Central Park,
Central Boulevard, Larbert, FK5 4RU
grangemouthps@falkirk.gov.uk

Project: Grangemouth Flood Protection Scheme

Drawing Title: TEMPORARY WORKS

SHEET: 8 OF 11

Drawing Status: SB-SUITABLE FOR STATUTORY CONSENT

Scale @ A3: 1:5,000 DO NOT SCALE

Jacobs No: B2386100

Drawing No: FIGURE B10.8i

© Copyright 2024 CH2M HILL United Kingdom. All rights reserved. The concepts and information contained in this document are the property of CH2M HILL United Kingdom. Use or copying of this document in whole or in part without the written permission of CH2M HILL United Kingdom constitutes an infringement of copyright. CH2M HILL United Kingdom, the Jacobs logo, and all other CH2M HILL United Kingdom trademarks are the property of Jacobs. Limitation: This drawing has been prepared on behalf of, and for the exclusive use of CH2M HILL United Kingdom's Client, and is subject to, and issued in accordance with, the provisions of the contract between CH2M HILL United Kingdom and the Client. CH2M HILL United Kingdom accepts no liability or responsibility whatsoever for, or in respect of, any use of, or reliance upon, this drawing by any third party.

FIGURE B10.8j



Legend

Direct Defences

- - - Embankment
- - - Flood Wall
- - - Ground Rising
- Cell
- Working Area
- Site Compounds
- In-Water Working Area

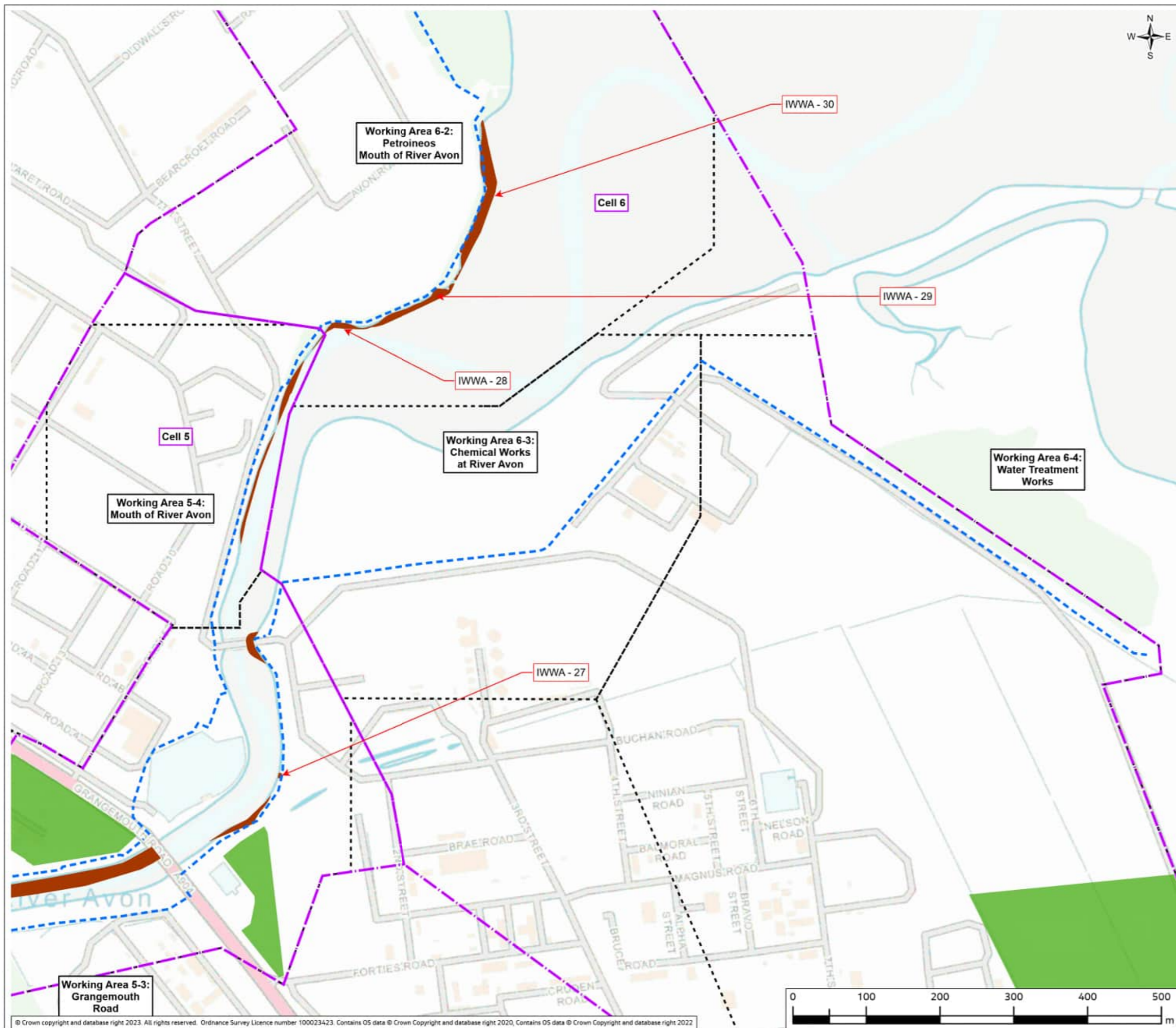

PO1	Mar 24	ISSUED FOR PUBLICATION	MB	MU	AB	AMc
Rev	Date	Purpose of revision	Drawn	Check'd	Rev'd	Appr'd

Jacobs

95 Bothwell Street, Glasgow G2 7HX UK, Postcode, UK
Tel: +44(0)141 243 8000
www.jacobs.com

Client	FALKIRK COUNCIL The Foundry, 4 Central Park, Central Boulevard, Larbert, FK5 4RU grangemouthfps@falkirk.gov.uk	
--------	---	--

Project	Grangemouth Flood Protection Scheme
---------	--

Drawing Title	TEMPORARY WORKS
SHEET: 9 OF 11	

Drawing Status	SB-SUITABLE FOR STATUTORY CONSENT
----------------	-----------------------------------

Scale @ A3	1:5,000	DO NOT SCALE
------------	---------	--------------

Jacobs No	B2386100
Client No.	

Drawing No	FIGURE B10.8j
------------	---------------

© Copyright 2024 CH2M HILL United Kingdom. All rights reserved. The concepts and information contained in this document are the property of CH2M HILL United Kingdom. Use or copying of this document in whole or in part without the written permission of CH2M HILL United Kingdom constitutes an infringement of copyright. CH2M HILL United Kingdom, the Jacobs logo, and all other CH2M HILL United Kingdom trademarks are the property of Jacobs, Limitation. This drawing has been prepared on behalf of, and for the exclusive use of CH2M HILL United Kingdom's Client, and is subject to, and issued in accordance with, the provisions of the contract between CH2M HILL United Kingdom and the Client. CH2M HILL United Kingdom accepts no liability or responsibility whatsoever for, or in respect of, any use of, or reliance upon, this drawing by any third party.

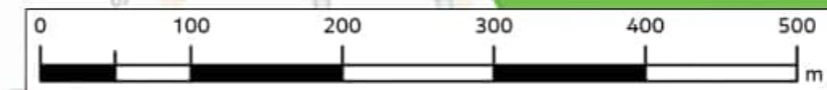
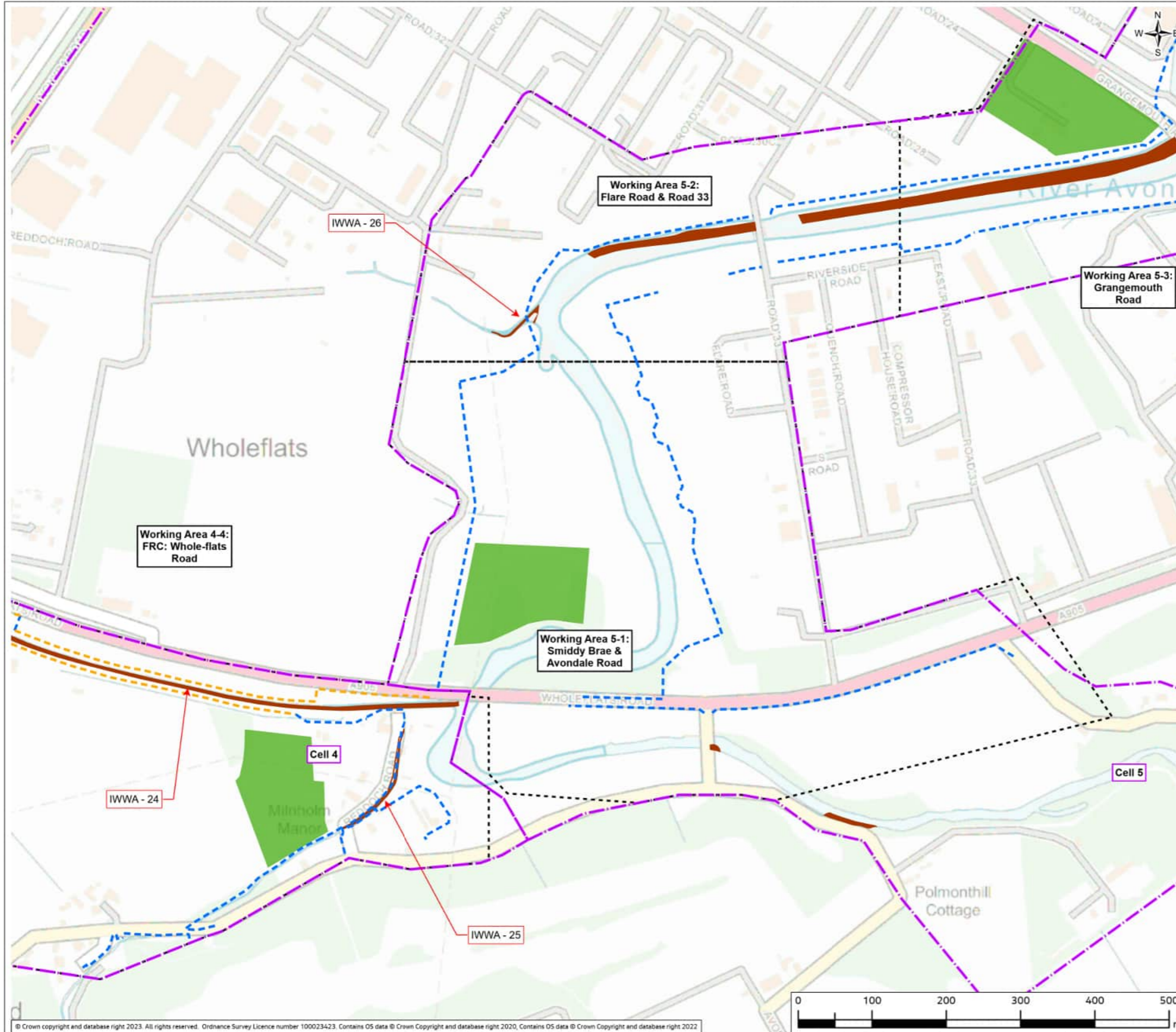

FIGURE B10.8k



Legend

Direct Defences

- - - Embankment
- - - Flood Wall
- - - Ground Rising
- - - Cell
- Working Area
- Site Compounds
- In-Water Working Area



PO1	Mar 24	ISSUED FOR PUBLICATION	MB	MU	AB	AMc
Rev	Date	Purpose of revision	Drawn	Check'd	Rev'd	Appr'd

Jacobs

95 Bothwell Street, Glasgow G2 7HX UK, Postcode, UK
Tel: +44(0)141 243 8000
www.jacobs.com

Client	FALKIRK COUNCIL The Foundry, 4 Central Park, Central Boulevard, Larbert, FK5 4RU grangemouthps@falkirk.gov.uk	

Project	Grangemouth Flood Protection Scheme
---------	--

Drawing Title	TEMPORARY WORKS
	SHEET: 10 OF 11

Drawing Status	SB-SUITABLE FOR STATUTORY CONSENT
----------------	-----------------------------------

Scale @ A3	1:5,000	DO NOT SCALE
------------	---------	--------------

Jacobs No.	B2386100
------------	----------

Client No.	
------------	--

Drawing No.	FIGURE B10.8k
-------------	---------------

© Copyright 2024 CH2M HILL United Kingdom. All rights reserved. The concepts and information contained in this document are the property of CH2M HILL United Kingdom. Use or copying of this document in whole or in part without the written permission of CH2M HILL United Kingdom constitutes an infringement of copyright. CH2M HILL United Kingdom, the Jacobs logo, and all other CH2M HILL United Kingdom trademarks are the property of Jacobs. Limitation: This drawing has been prepared on behalf of, and for the exclusive use of CH2M HILL United Kingdom's Client, and is subject to, and issued in accordance with, the provisions of the contract between CH2M HILL United Kingdom and the Client. CH2M HILL United Kingdom accepts no liability or responsibility whatsoever for, or in respect of, any use of, or reliance upon, this drawing by any third party.

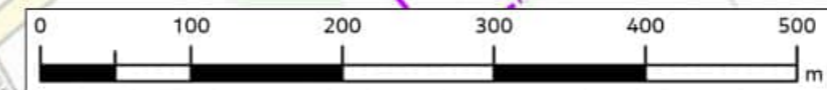

FIGURE B10.8I

Legend

Direct Defences

- - - Embankment
- - - Flood Wall
- - - Ground Rising
- Cell
- Working Area
- Site Compounds
- In-Water Working Area



PO1.1	Mar 24	ISSUED FOR PUBLICATION	MB	MU	AB	AMc
Rev	Date	Purpose of revision	Draw	Check'd	Rev'd	Appr'd

Jacobs

95 Bothwell Street, Glasgow G2 7HX UK, Postcode, UK
Tel: +44(0)141 243 8000
www.jacobs.com

Client	FALKIRK COUNCIL The Foundry, 4 Central Park, Central Boulevard, Larbert, FK5 4RU grangemouthfps@falkirk.gov.uk	

Project	Grangemouth Flood Protection Scheme
---------	--

Drawing Title	TEMPORARY WORKS
	SHEET: 11 OF 11

Drawing Status	S8-SUITABLE FOR STATUTORY CONSENT
----------------	-----------------------------------

Scale @ A3	1:5,000	DO NOT SCALE
------------	---------	--------------

Jacobs No.	B2386100
------------	----------

Client No.	
------------	--

Drawing No.	FIGURE B10.8I
-------------	---------------

© Copyright 2024 CH2M HILL United Kingdom. All rights reserved. The concepts and information contained in this document are the property of CH2M HILL United Kingdom. Use or copying of this document in whole or in part without the written permission of CH2M HILL United Kingdom constitutes an infringement of copyright. CH2M HILL United Kingdom, the Jacobs logo, and all other CH2M HILL United Kingdom trademarks are the property of Jacobs. Limitation: This drawing has been prepared on behalf of, and for the exclusive use of CH2M HILL United Kingdom's Client, and is subject to, and issued in accordance with, the provisions of the contract between CH2M HILL United Kingdom and the Client. CH2M HILL United Kingdom accepts no liability or responsibility whatsoever for, or in respect of, any use of, or reliance upon, this drawing by any third party.

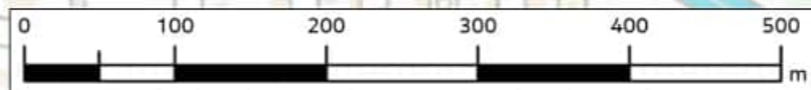
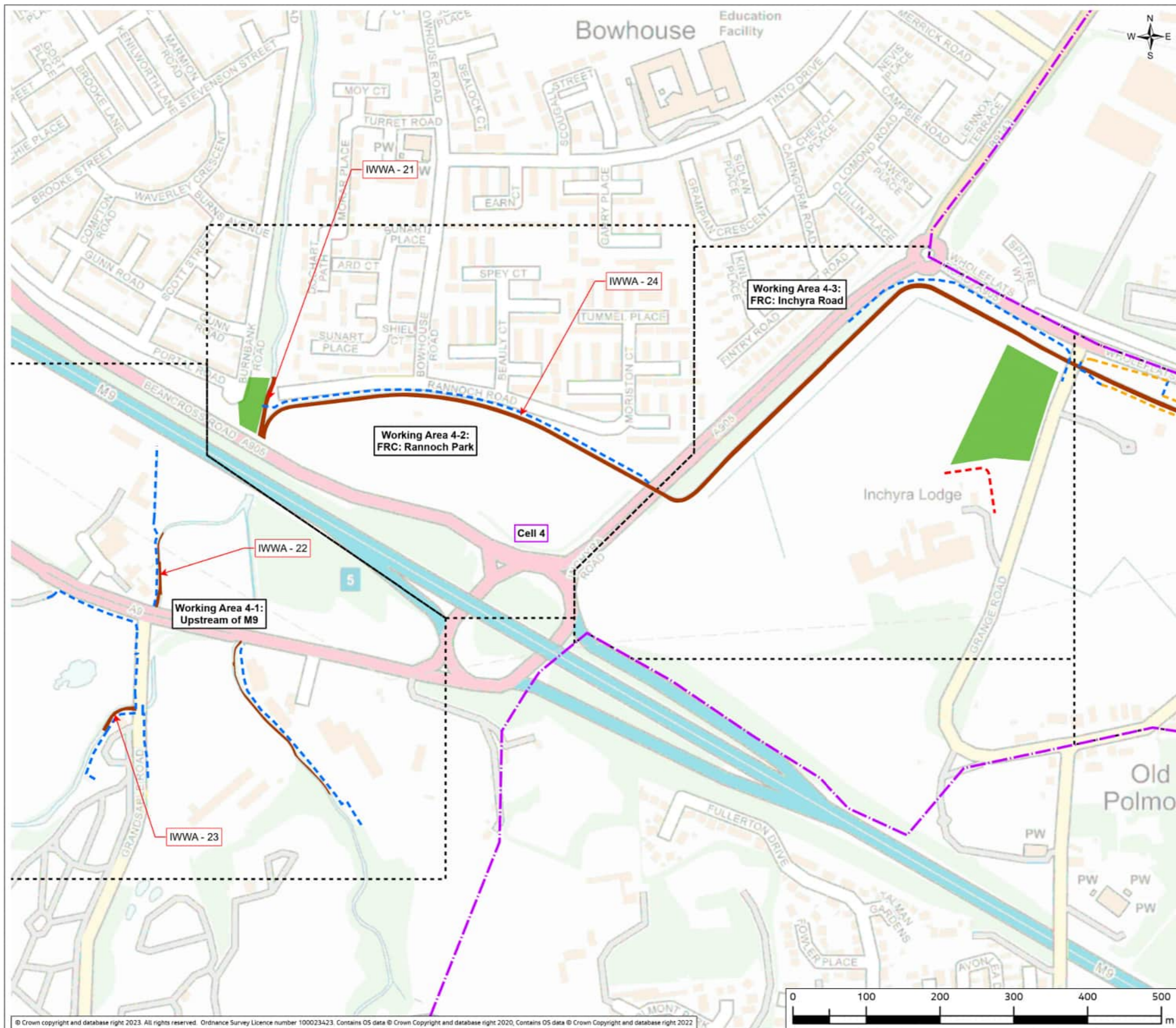
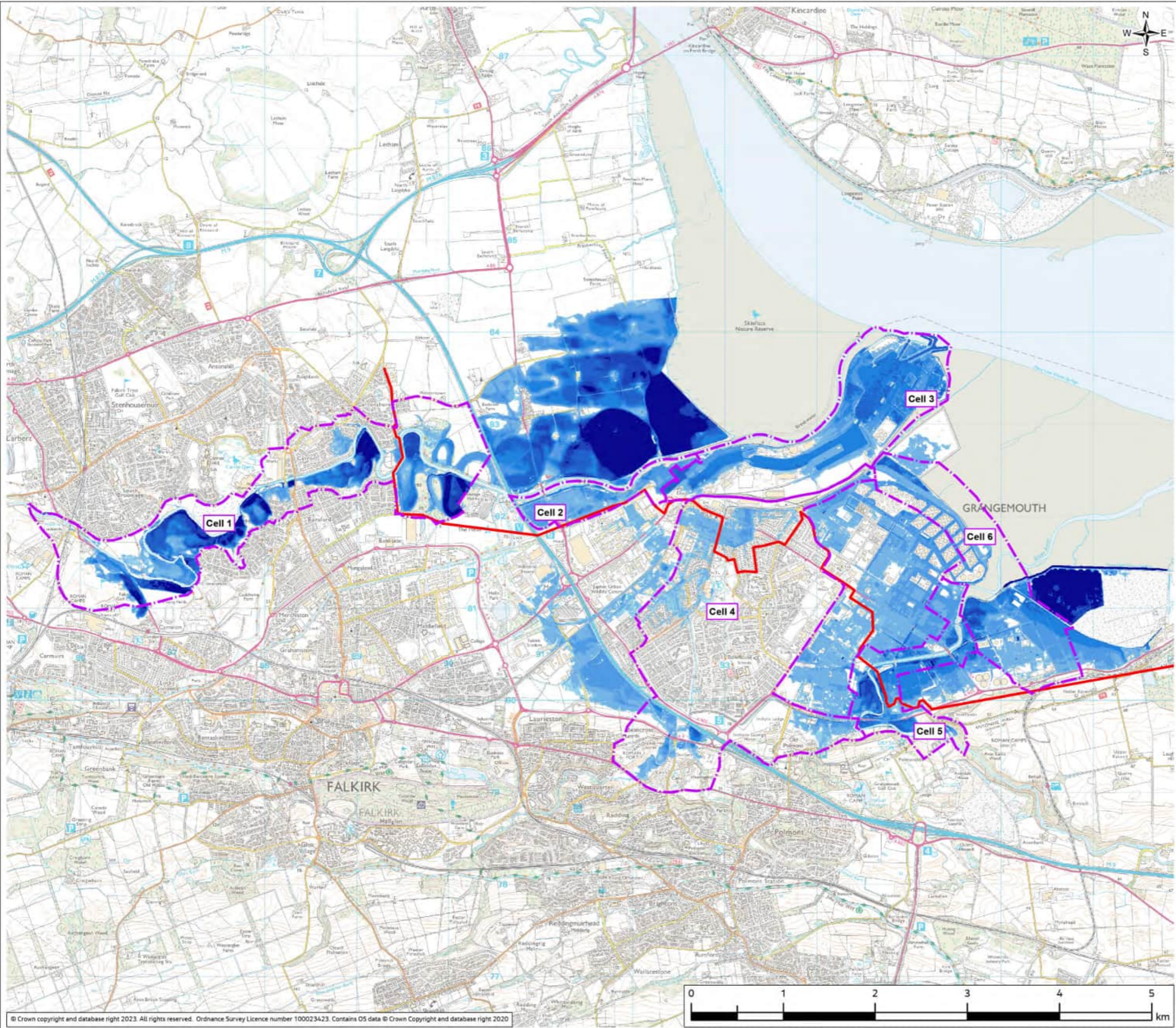

FIGURE B10.9



Legend

- Cell
- Fluvial/Tidal Flood Model Boundary

Baseline Peak Flood Depth (0.5% AEP (200-year) event)

- < 0.01 m
- 0.01 - 0.1 m
- 0.1 - 0.5 m
- 0.5 - 1.0 m
- 1.0 - 1.5 m
- 1.5 - 2.0 m
- 2.0 - 2.5 m
- > 2.5 m

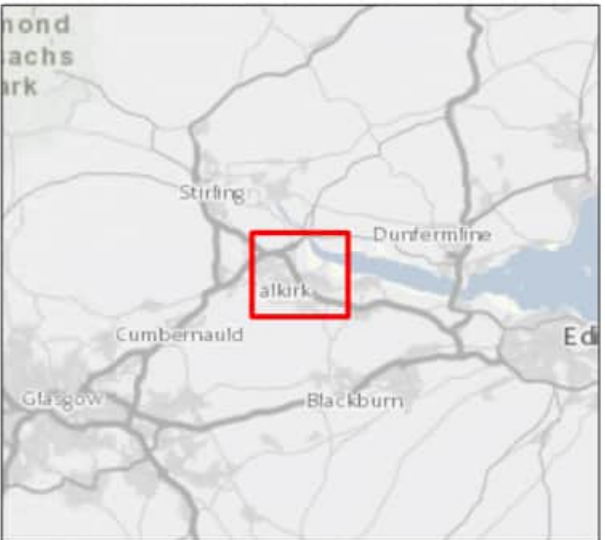

PO1.1	Mar 24	ISSUED FOR PUBLICATION	MB	MU	AB	AMc
Rev	Date	Purpose of revision	Draw	Check'd	Rev'd	Appr'd

Jacobs

95 Bothwell Street, Glasgow G2 7HX UK, Postcode, UK
Tel: +44(0)141 243 8000
www.jacobs.com

Client **FALKIRK COUNCIL**
The Foundry, 4 Central Park,
Central Boulevard, Larbert, FK5 4RU
grangemouthps@falkirk.gov.uk

Project **Grangemouth
Flood Protection Scheme**

Drawing Title **MODELLED BASELINE FLUVIAL AND TIDAL (COMBINED)
0.5% AEP (200-YEAR) FLOOD DEPTHS**

SHEET: 1 OF 1

Drawing Status **S8-SUITABLE FOR STATUTORY CONSENT**

Scale @ A3 **1:40,000** **DO NOT SCALE**

Jacobs No. **B2386100**

Client No.

Drawing No. **FIGURE B10.9**

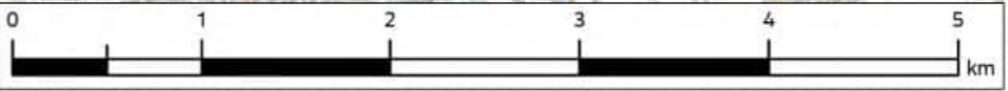

© Copyright 2024 CH2M HILL United Kingdom. All rights reserved. The concepts and information contained in this document are the property of CH2M HILL United Kingdom. Use or copying of this document in whole or in part without the written permission of CH2M HILL United Kingdom constitutes an infringement of copyright. CH2M HILL United Kingdom, the Jacobs logo, and all other CH2M HILL United Kingdom trademarks are the property of Jacobs, Limitation. This drawing has been prepared on behalf of, and for the exclusive use of CH2M HILL United Kingdom's Client, and is subject to, and issued in accordance with, the provisions of the contract between CH2M HILL United Kingdom and the Client. CH2M HILL United Kingdom accepts no liability or responsibility whatsoever for, or in respect of, any use of, or reliance upon, this drawing by any third party.

FIGURE B10.10

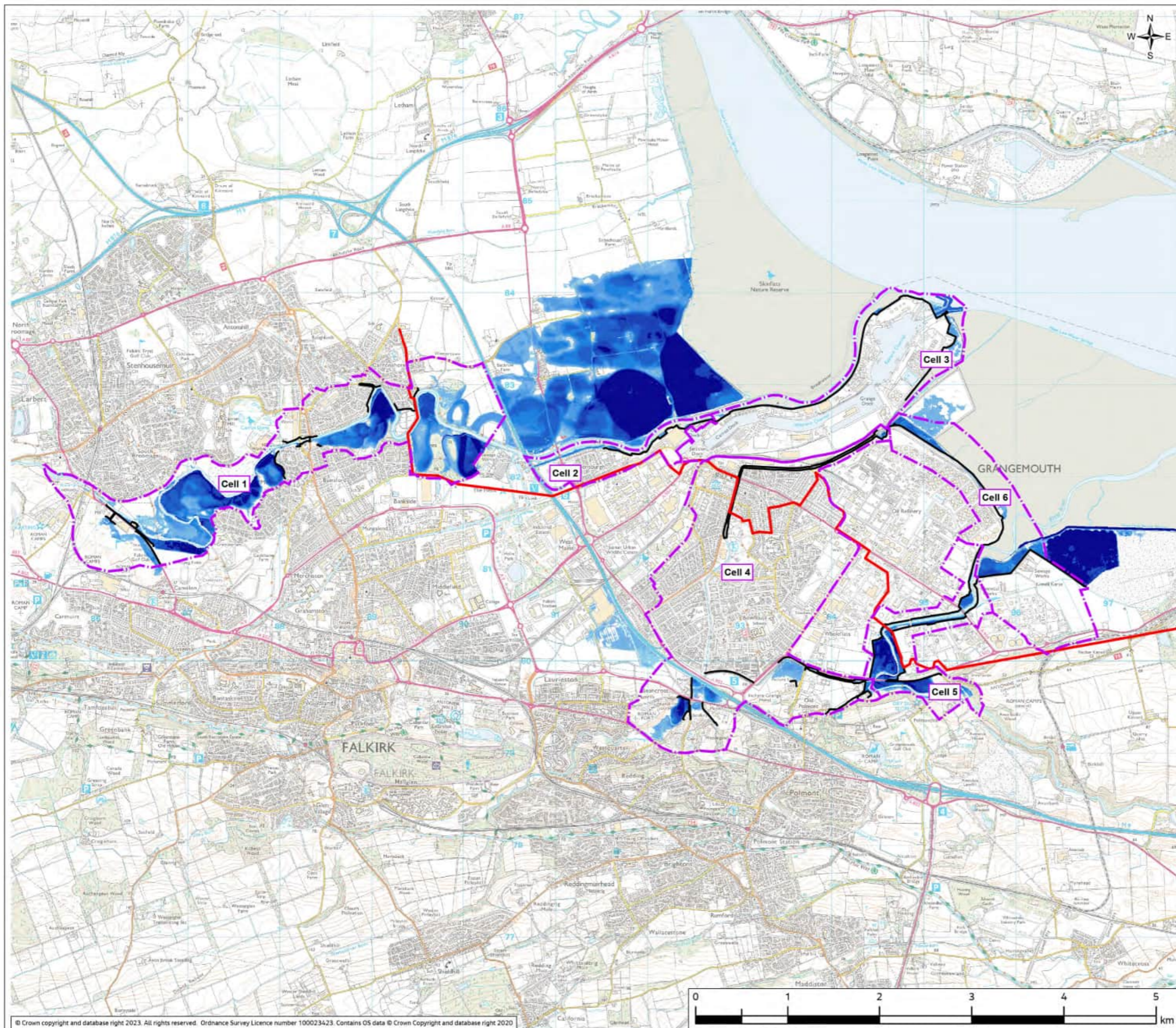

Legend

- Cell Cell
- Direct Defences
- Fluvial/Tidal Flood Model Boundary

With-Scheme Peak Flood Depth (0.5% AEP (200-year) event)

- < 0.01 m
- 0.01 - 0.1 m
- 0.1 - 0.5 m
- 0.5 - 1.0 m
- 1.0 - 1.5 m
- 1.5 - 2.0 m
- 2.0 - 2.5 m
- >2.5 m



PO1	Mar 24	ISSUED FOR PUBLICATION	MB	MU	AB	AMc
Rev	Date	Purpose of revision	Draw	Check'd	Rev'd	Appr'd

Jacobs
 95 Bothwell Street, Glasgow G2 7HX UK, Postcode, UK
 Tel: +44(0)141 243 8000
 www.jacobs.com

Client



FALKIRK COUNCIL
The Foundry, 4 Central Park,
Central Boulevard, Larbert, FK5 4RU
grangemouthps@falkirk.gov.uk



Project

Grangemouth
Flood Protection Scheme

Drawing Title

MODELLED WITH-SCHEME FLUVIAL AND TIDAL (COMBINED)
0.5% AEP (200-YEAR) FLOOD DEPTHS

SHEET: 1 OF 1

Drawing Status SB-SUITABLE FOR STATUTORY CONSENT

Scale @ A3 1:40,000 DO NOT SCALE

Jacobs No. B2386100

Drawing No. FIGURE B10.10

© Copyright 2024 CH2M HILL United Kingdom. All rights reserved. The concepts and information contained in this document are the property of CH2M HILL United Kingdom. Use or copying of this document in whole or in part without the written permission of CH2M HILL United Kingdom constitutes an infringement of copyright. CH2M HILL United Kingdom, the Jacobs logo, and all other CH2M HILL United Kingdom trademarks are the property of Jacobs. Limitation: This drawing has been prepared on behalf of, and for the exclusive use of CH2M HILL United Kingdom's Client, and is subject to, and issued in accordance with, the provisions of the contract between CH2M HILL United Kingdom and the Client. CH2M HILL United Kingdom accepts no liability or responsibility whatsoever for, or in respect of, any use of, or reliance upon, this drawing by any third party.

FIGURE B10.11a

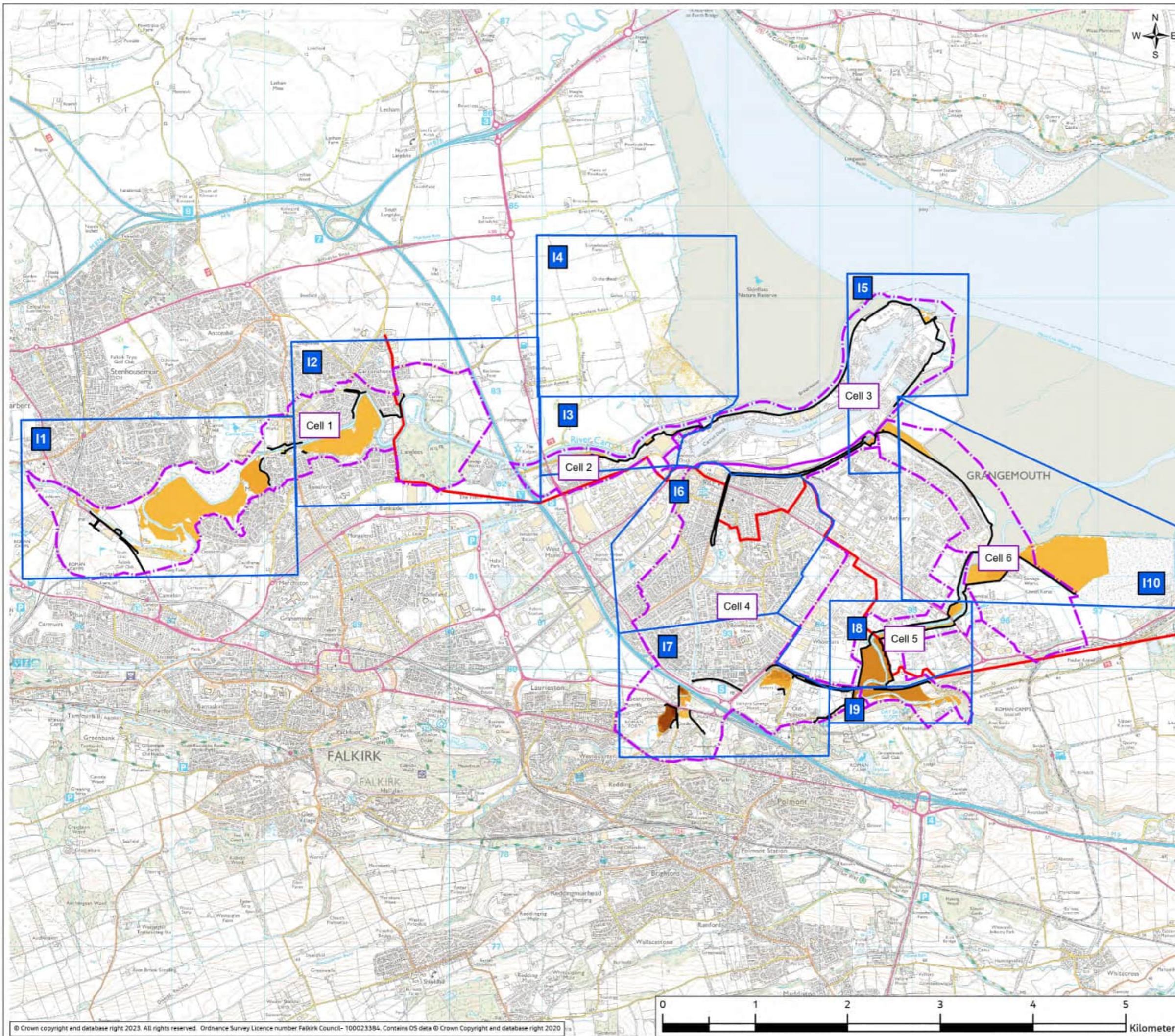

Legend

- Cell
- Direct Defences
- Flood Description IDs
- Fluvial/Tidal Flood Model Boundary

With-scheme Peak Flood Increase (0.5% AEP (200-year) event)

- 0 - 0.01 m
- 0.01 - 0.1 m
- 0.1 - 0.5 m
- 0.5 - 1.0 m
- 1.0 - 1.5 m
- 1.5 - 2.0 m
- 2.0 - 2.5 m
- >2.5 m



PD1	Mar 24	ISSUED FOR PUBLICATION	MB	MU	AB	AMc
Rev	Date	Purpose of revision	Draw	Check'd	Rev'd	App'd

Jacobs
 95 Bothwell Street, Glasgow G2 7HX UK, Postcode, UK
 Tel: +44(0)141 243 8000
 www.jacobs.com

Client

FALKIRK COUNCIL
 The Foundry, 4 Central Park,
 Central Boulevard, Larbert, FK5 4RU
 grangemouthps@falkirk.gov.uk

Project

Grangemouth
 Flood Protection Scheme

Drawing Title

MODELLED DESIGN TIDAL AND FLUVIAL
 (COMBINED) 0.5% AEP (200-YEAR) INCREASE

SHEET: 1 OF 1

Drawing Status

S8-SUITABLE FOR STATUTORY CONSENT

Scale @ A3 1:40,000 DO NOT SCALE

Jacobs No. B2386100

Client No.

Drawing No. FIGURE B10.11a

© Copyright 2024 CH2M HILL United Kingdom. All rights reserved. The concepts and information contained in this document are the property of CH2M HILL United Kingdom. Use or copying of this document in whole or in part without the written permission of CH2M HILL United Kingdom constitutes an infringement of copyright. CH2M HILL United Kingdom, the Jacobs logo, and all other CH2M HILL United Kingdom trademarks are the property of Jacobs. Limitation: This drawing has been prepared on behalf of, and for the exclusive use of CH2M HILL United Kingdom's Client, and is subject to, and issued in accordance with, the provisions of the contract between CH2M HILL United Kingdom and the Client. CH2M HILL United Kingdom accepts no liability or responsibility whatsoever for, or in respect of, any use of, or reliance upon, this drawing by any third party.

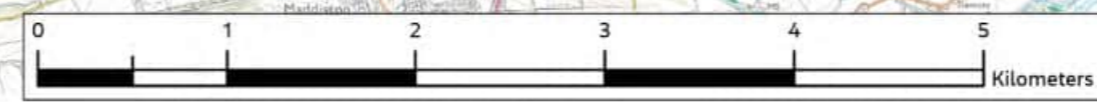
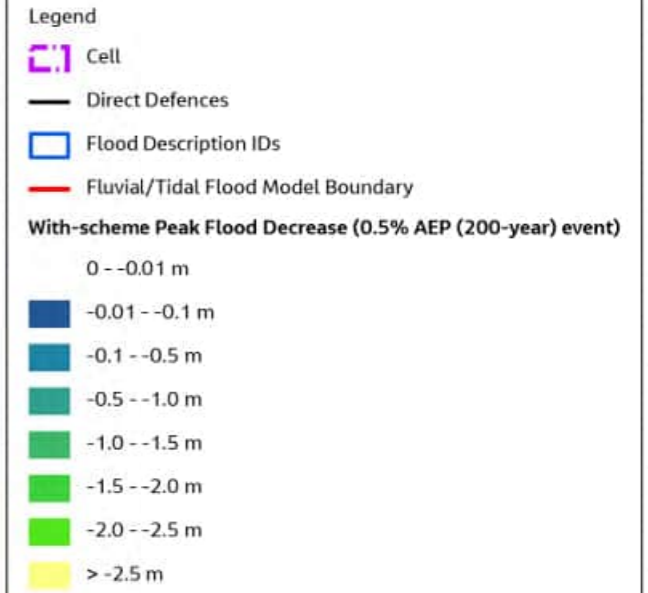

FIGURE B10.11b



PO1	Mar 24	ISSUED FOR PUBLICATION	MB	MU	AB	AMc
Rev	Date	Purpose of revision	Draw	Check'd	Rev'd	App'd

Jacobs

95 Bothwell Street, Glasgow G2 7HX UK, Postcode, UK
Tel: +44(0)141 243 8000
www.jacobs.com

Client	FALKIRK COUNCIL The Foundry, 4 Central Park, Central Boulevard, Larbert, FK5 4RU grangemouthps@falkirk.gov.uk	
--------	---	--

Project	Grangemouth Flood Protection Scheme
---------	--

Drawing Title	MODELLED DESIGN TIDAL AND FLUVIAL (COMBINED) 0.5% AEP (200-YEAR) DECREASE SHEET: 1 OF 1
---------------	---

Drawing Status	SB-SUITABLE FOR STATUTORY CONSENT
----------------	-----------------------------------

Scale @ A3	1:40,000	DO NOT SCALE
------------	----------	--------------

Jacobs No.	B2386100
------------	----------

Client No.	
------------	--

Drawing No.	FIGURE B10.11b
-------------	----------------

© Copyright 2024 CH2M HILL United Kingdom. All rights reserved. The concepts and information contained in this document are the property of CH2M HILL United Kingdom. Use or copying of this document in whole or in part without the written permission of CH2M HILL United Kingdom constitutes an infringement of copyright. CH2M HILL United Kingdom, the Jacobs logo, and all other CH2M HILL United Kingdom trademarks are the property of Jacobs. Limitation: This drawing has been prepared on behalf of, and for the exclusive use of CH2M HILL United Kingdom's Client, and is subject to, and issued in accordance with, the provisions of the contract between CH2M HILL United Kingdom and the Client. CH2M HILL United Kingdom accepts no liability or responsibility whatsoever for, or in respect of, any use of, or reliance upon, this drawing by any third party.

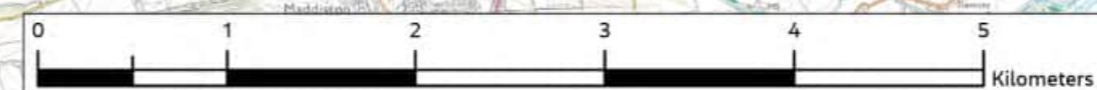
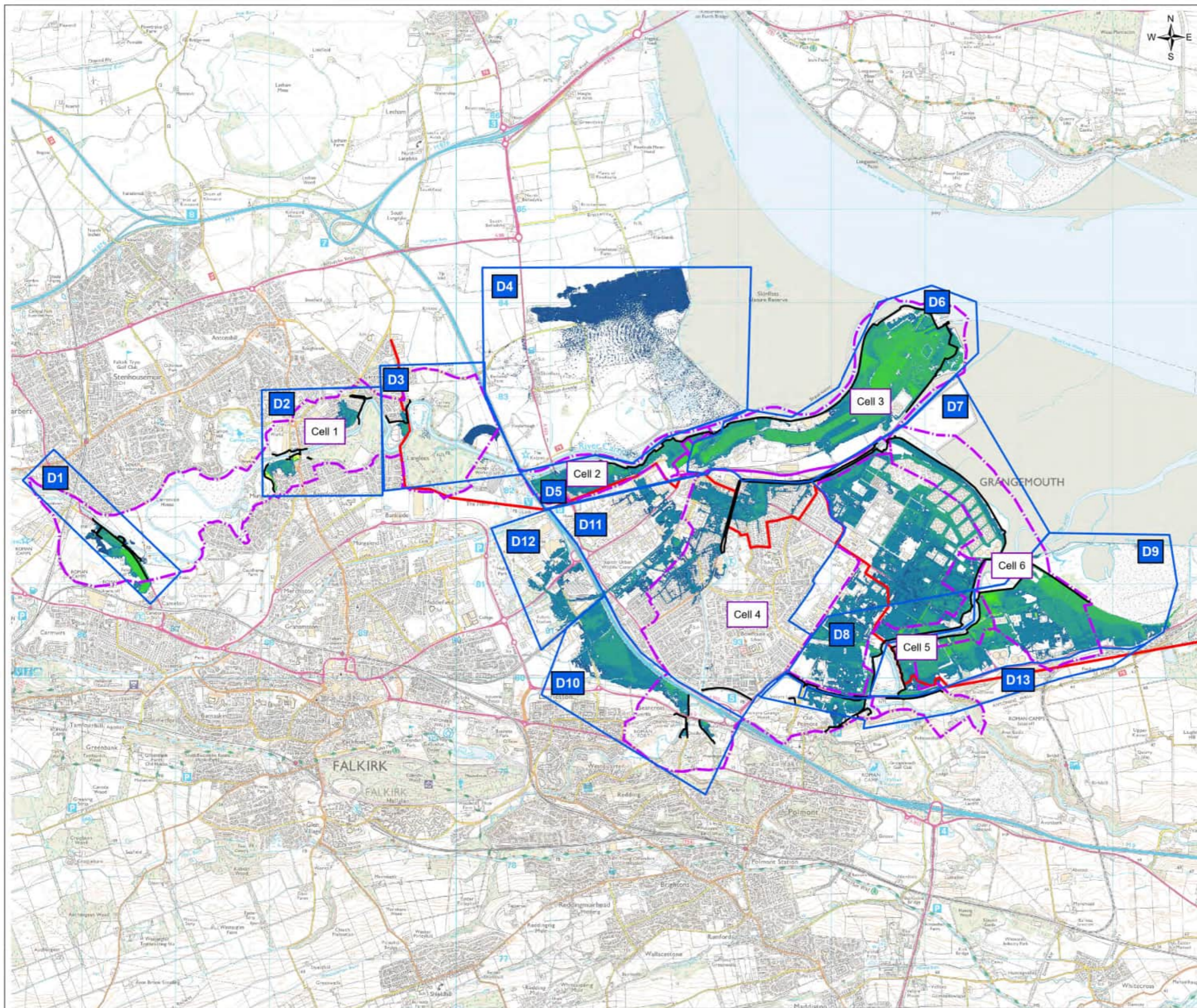
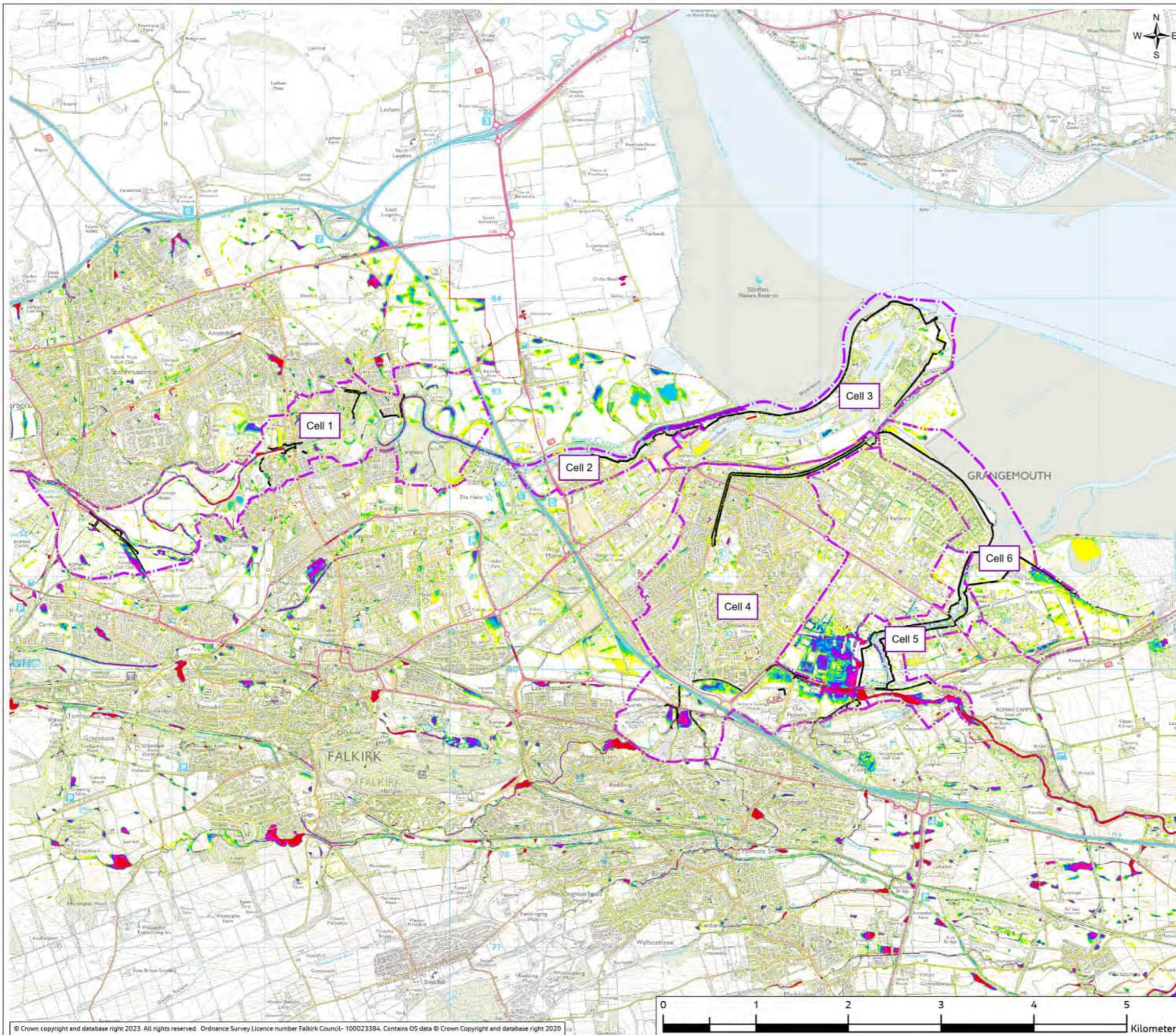

FIGURE B10.12



Legend

Cell

Direct Defences

6 hr 200 yr rainfall depths with defences

0 - 0.1

0.1 - 0.2

0.2 - 0.3

0.3 - 0.4

0.4 - 0.5

0.5 - 0.75

0.75 - 1

>1



P01.1	Mar 24	ISSUED FOR PUBLICATION	MB	MU	AB	AMc
Rev	Date	Purpose of revision	Draw	Check'd	Rev'd	App'd

Jacobs

95 Bothwell Street, Glasgow G2 7HX UK, Postcode, UK
Tel: +44(0)141 243 8000
www.jacobs.com

Client	FALKIRK COUNCIL The Foundry, 4 Central Park, Central Boulevard, Larbert, FK5 4RU grangemouthps@falkirk.gov.uk	
--------	--	--

Project	Grangemouth Flood Protection Scheme
---------	--

Drawing Title	MODELLED PLUVIAL FLOOD DEPTH 0.5% AEP (200-YEAR)	SHEET: 1 OF 1
---------------	---	---------------

Drawing Status	SB-SUITABLE FOR STATUTORY CONSENT
----------------	-----------------------------------

Scale @ A3	1:40,000	DO NOT SCALE
------------	----------	--------------

Jacobs No.	B2386100
Client No.	

Drawing No.	FIGURE B10.12
-------------	---------------

© Copyright 2024 CH2M HILL United Kingdom. All rights reserved. The concepts and information contained in this document are the property of CH2M HILL United Kingdom. Use or copying of this document in whole or in part without the written permission of CH2M HILL United Kingdom constitutes an infringement of copyright. CH2M HILL United Kingdom, the Jacobs logo, and all other CH2M HILL United Kingdom trademarks are the property of Jacobs Limited. This drawing has been prepared on behalf of, and for the exclusive use of CH2M HILL United Kingdom's Client, and is subject to, and issued in accordance with, the provisions of the contract between CH2M HILL United Kingdom and the Client. CH2M HILL United Kingdom accepts no liability or responsibility whatsoever for, or in respect of, any use of, or reliance upon, this drawing by any third party.

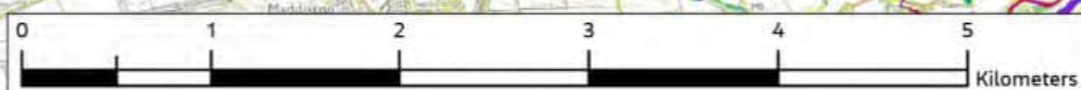
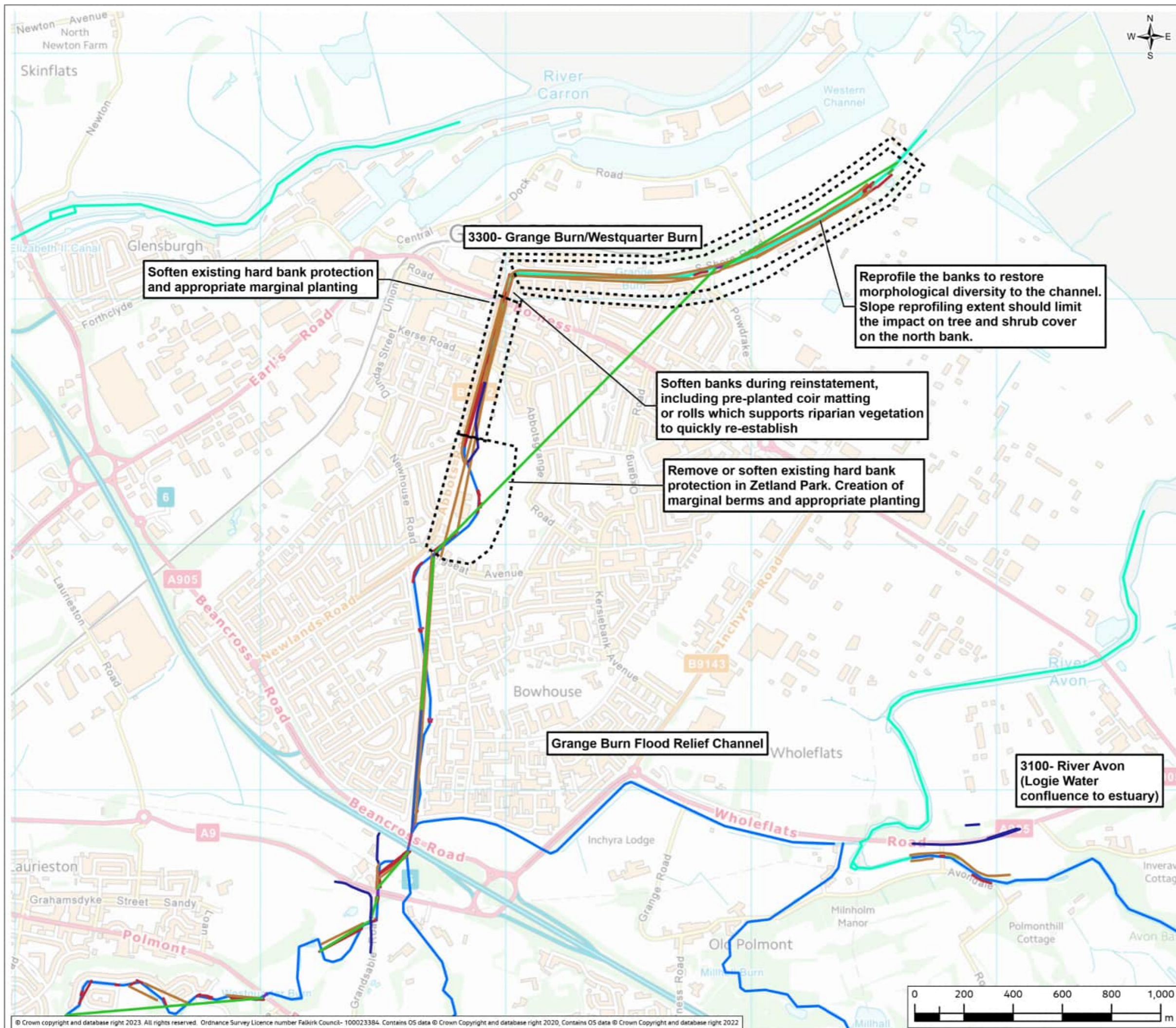

FIGURE B10.13



- Legend**
- Mitigation Areas
 - Morphological Pressure (from SEPA dataset)**
 - Bed Reinforcement
 - Hard Bank Protection
 - Soft Bank Protection
 - Culvert
 - Flow Deflector
 - Embankment
 - High Impact Realignment
 - Impoundment
 - Low Impact Realignment
 - Bridge/Pipe Peir
 - Setback
 - Embankment/Floodwall
 - Waterbody Type**
 - Inland River
 - Tidal River



PD1	Mar 24	ISSUED FOR PUBLICATION	AH	MU	AB	AMc
Rev	Date	Purpose of revision	Draw	Check'd	Rev'd	Appr'd

Jacobs

95 Bothwell Street, Glasgow G2 7HX UK, Postcode, UK
Tel: +44(0)141 243 8000
www.jacobs.com

Client
FALKIRK COUNCIL
 The Foundry, 4 Central Park,
 Central Boulevard, Larbert, FK5 4RU
 grangemouthfps@falkirk.gov.uk

Project
 Grangemouth
 Flood Protection Scheme

Drawing Title
 FLUVIAL/ESTUARINE GEOMORPHOLOGY MITIGATION
 SHEET: 1 OF 1

Drawing Status
 SB-SUITABLE FOR STATUTORY CONSENT

Scale @ A3
 1:15,000 DO NOT SCALE

Jacobs No
 B2386100

Drawing No
 FIGURE B10.13

© Copyright 2024 CH2M HILL United Kingdom. All rights reserved. The concepts and information contained in this document are the property of CH2M HILL United Kingdom. Use or copying of this document in whole or in part without the written permission of CH2M HILL United Kingdom constitutes an infringement of copyright. CH2M HILL United Kingdom, the Jacobs logo, and all other CH2M HILL United Kingdom trademarks are the property of Jacobs. Limitation: This drawing has been prepared on behalf of, and for the exclusive use of CH2M HILL United Kingdom's Client, and is subject to, and issued in accordance with, the provisions of the contract between CH2M HILL United Kingdom and the Client. CH2M HILL United Kingdom accepts no liability or responsibility whatsoever for, or in respect of, any use of, or reliance upon, this drawing by any third party.

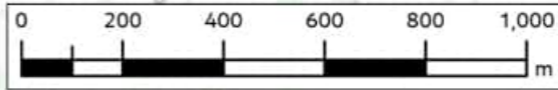
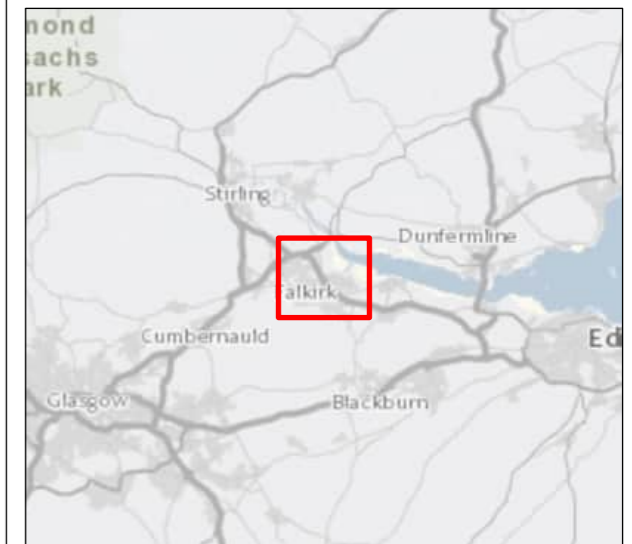
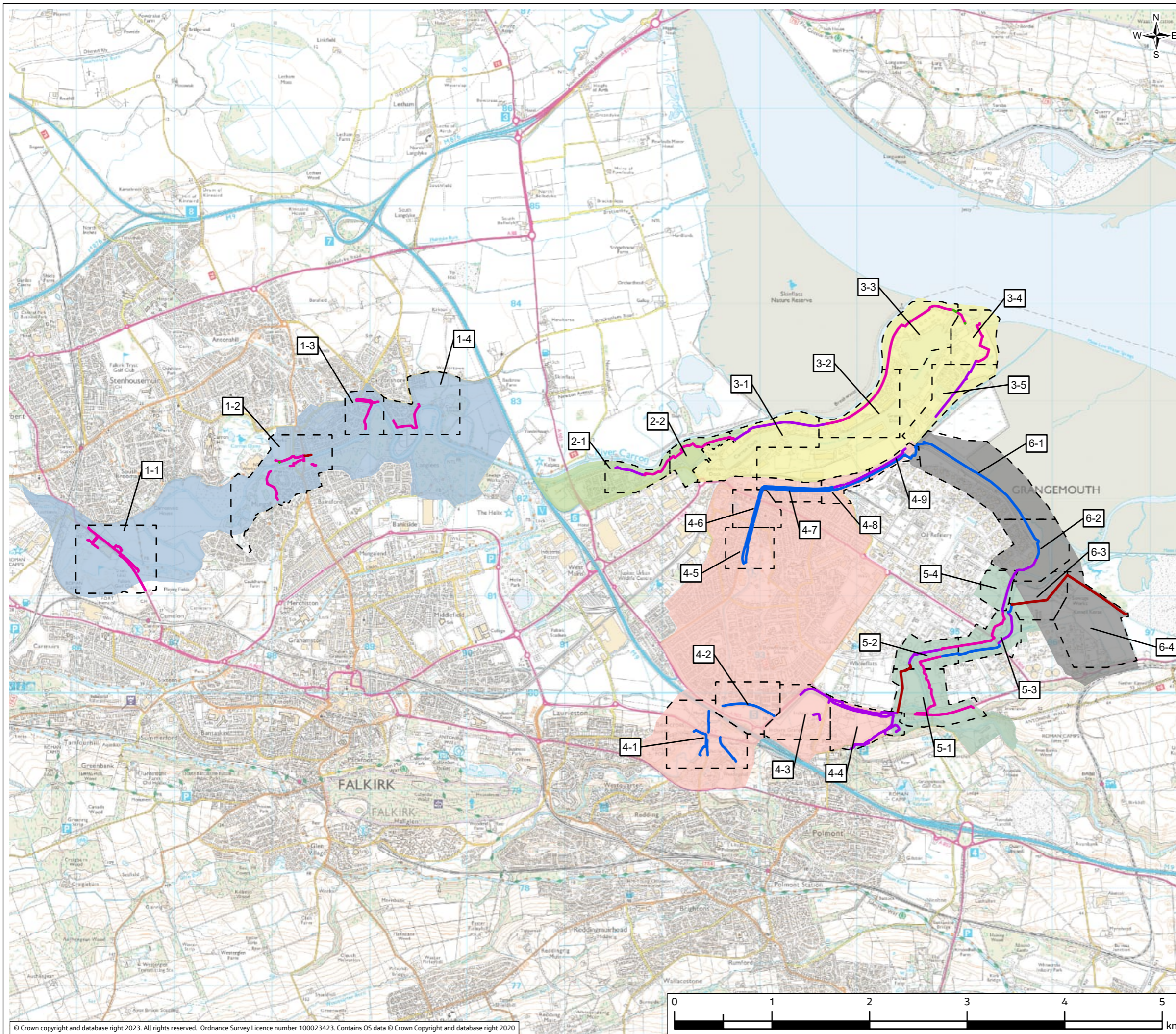

FIGURE B10.14

Legend

Pile Depths Below Ground (m)	Flood Cells
<0	Cell 1
0.1 - 4.2	Cell 2
4.21 - 6.5	Cell 3
6.51 - 11	Cell 4
11.1 - 18.5	Cell 5
	Cell 6
	Working Areas



PO1.1	APR 24	ISSUED FOR PUBLICATION	MB	MU	AB	AMc
Rev.	Date	Purpose of revision	Drawn	Check'd	Rev'd	Appr'd

Jacobs

95 Bothwell Street, Glasgow G2 7HX UK, Postcode, UK.
Tel: +44(0)141 243 8000
www.jacobs.com

Client	FALKIRK COUNCIL The Foundry, 4 Central Park, Central Boulevard, Larbert, FK5 4RU grangemouthfps@falkirk.gov.uk	
--------	---	--

Project	Grangemouth Flood Protection Scheme
---------	--

Drawing Title	PROPOSED PILE DEPTHS
	SHEET: 1 OF 1

Drawing Status	S8-SUITABLE FOR STATUTORY CONSENT
Scale @ A3	1:38,000
Jacobs No.	B2386100
Client No.	

Drawing No.	FIGURE B10.14
-------------	---------------

© Copyright 2024 CH2M HILL United Kingdom. All rights reserved. The concepts and information contained in this document are the property of CH2M HILL United Kingdom. Use or copying of this document in whole or in part without the written permission of CH2M HILL United Kingdom constitutes an infringement of copyright. CH2M HILL United Kingdom, the Jacobs logo, and all other CH2M HILL United Kingdom trademarks are the property of Jacobs. Limitation: This drawing has been prepared on behalf of, and for the exclusive use of CH2M HILL United Kingdom's Client, and is subject to, and issued in accordance with, the provisions of the contract between CH2M HILL United Kingdom and the Client. CH2M HILL United Kingdom accepts no liability or responsibility whatsoever for, or in respect of, any use of, or reliance upon, this drawing by any third party.

FIGURE B10.15

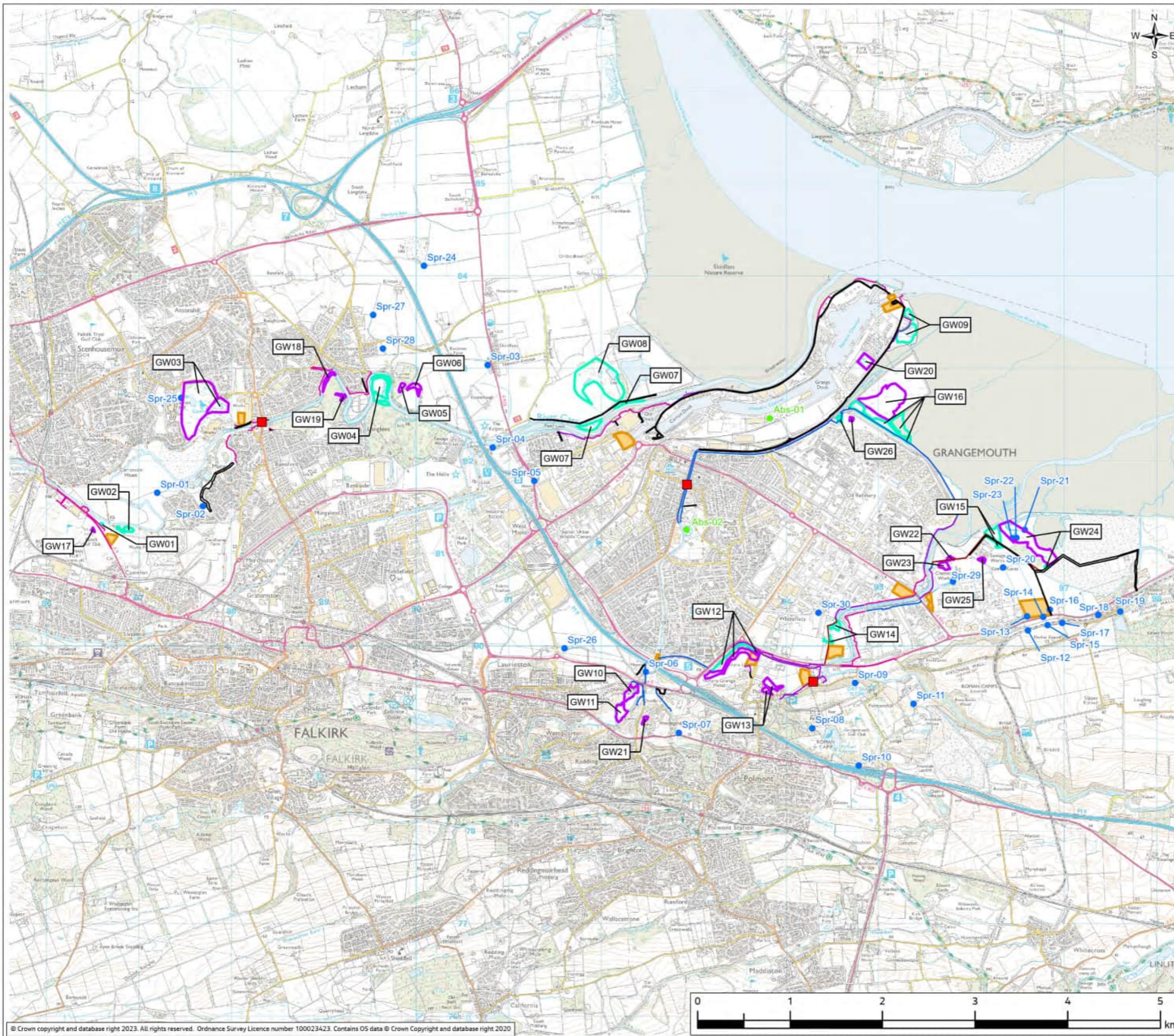

Legend

- ▭ Potential GWDE
- ▭ Wetland
- ▭ Site Compounds
- Haul Roads
- New Bridges
- Abstraction point
- Spring

Pile Depths Below Ground

Below Ground (m)

- <0
- 0.1 - 4.2
- 4.21 - 6.5
- 6.51 - 11
- 11.1 - 18.5



PO1.1	Mar 24	ISSUED FOR PUBLICATION	MB	MU	AB	AMc
Rev	Date	Purpose of revision	Draw	Check'd	Rev'd	App'd

Jacobs

95 Bothwell Street, Glasgow G2 7HX UK, Postcode, UK
Tel: +44(0)141 243 8000
www.jacobs.com

Client	FALKIRK COUNCIL The Foundry, 4 Central Park, Central Boulevard, Larbert, FK5 4RU grangemouthps@falkirk.gov.uk	

Project	Grangemouth Flood Protection Scheme
---------	--

Drawing Title	ABSTRACTIONS AND POTENTIAL GROUNDWATER DEPENDENT TERRESTRIAL ECOSYSTEMS	SHEET: 1 OF 1
---------------	--	---------------

Drawing Status	S8-SUITABLE FOR STATUTORY CONSENT
----------------	-----------------------------------

Scale @ A3	1:40,000	DO NOT SCALE
------------	----------	--------------

Jacobs No.	B2386100
Client No.	

Drawing No.	FIGURE B10.15
-------------	---------------

© Copyright 2024 CH2M HILL United Kingdom. All rights reserved. The concepts and information contained in this document are the property of CH2M HILL United Kingdom. Use or copying of this document in whole or in part without the written permission of CH2M HILL United Kingdom constitutes an infringement of copyright. CH2M HILL United Kingdom, the Jacobs logo, and all other CH2M HILL United Kingdom trademarks are the property of Jacobs. Limitation: This drawing has been prepared on behalf of, and for the exclusive use of CH2M HILL United Kingdom's Client, and is subject to, and issued in accordance with, the provisions of the contract between CH2M HILL United Kingdom and the Client. CH2M HILL United Kingdom accepts no liability or responsibility whatsoever for, or in respect of, any use of, or reliance upon, this drawing by any third party.