

PLAN

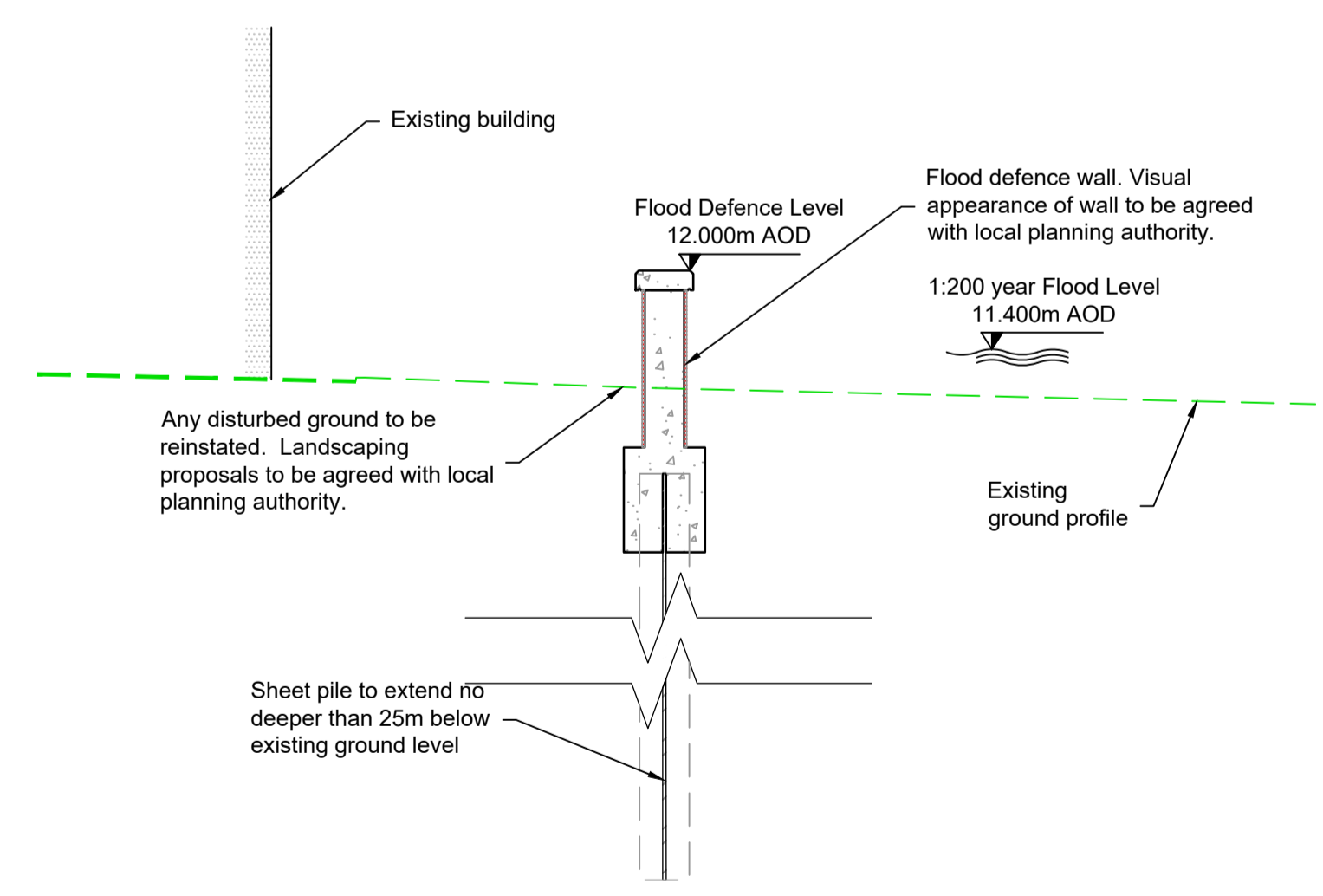

SECTION A-A

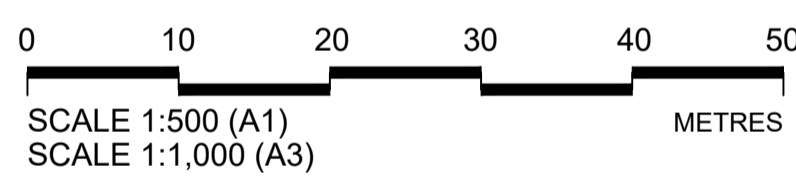
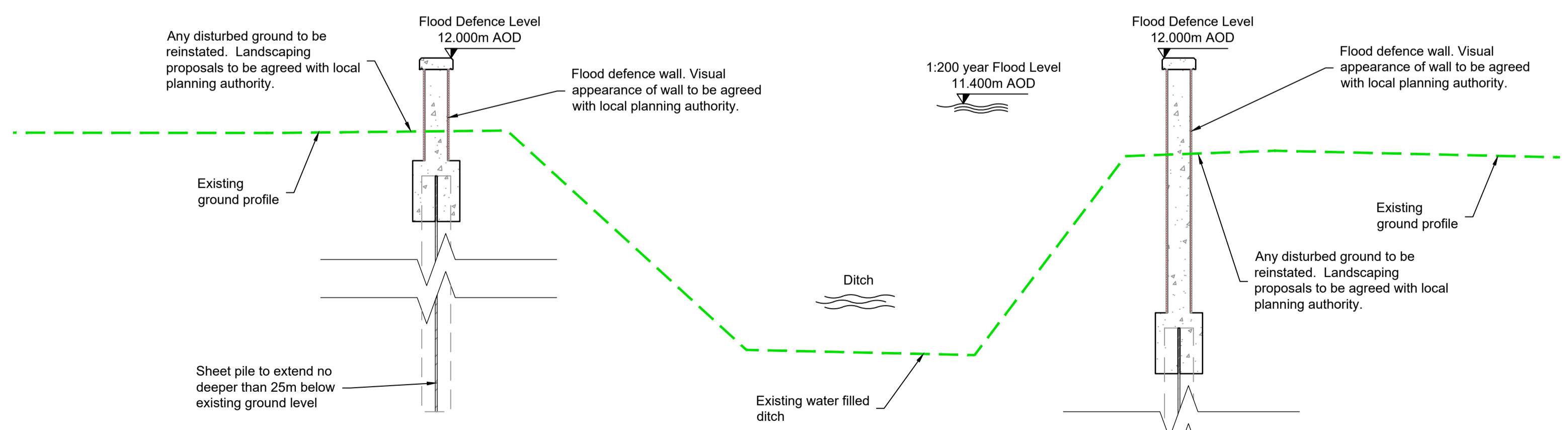

SECTION B-B

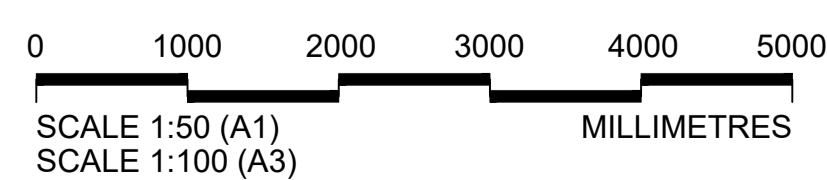

- GENERAL NOTES**
- All dimensions in metres unless stated otherwise.
 - This plan is provided in accordance with the requirements of the Flood Risk Management (Scotland) Act 2009 Section 60 and Schedule 2.
 - The Operations detailed on this plan are fully described in the accompanying Scheme Operations document.
 - Supplementary information is included in accompanying EIA Report.
 - The finish of the flood defences indicated on this drawing are proposed finishes and will be subject to the local planning authority approval. The EIAR outlines the proposed flood defence finishes.

Abbreviations

FDW	Flood Defence Wall
FB	Flood Barrier
FG	Flood Gate
FDL	Flood Defence Level (top of embankment/wall including copes but excluding fences/railings)
mAOD	Meters Above Ordnance Datum

LEGEND

Limit of land upon which entry is required for the purpose of carrying out the operations and execution of temporary works	--- (dashed line)
Proposed flood defence wall	—FDW— (blue line)
Existing ground profile	— (green line)
Proposed flood defence embankment	— (green hatched area)
Trees and wooded area which may be removed with replacements planted (shown indicatively)	— (red hatched area)
Trees and wooded area which should be retained (shown indicatively)	— (green hatched area)
Proposed pedestrian footpath/ramp	— (red hatched area)
Existing building/structure	— (grey hatched area)
Existing building to be demolished	— (diagonal hatched area)
Existing road or footpath	— (grey hatched area)
Proposed vehicle access track/ramp	— (diagonal hatched area)
Proposed verge/embankment	— (green hatched area)
Existing watercourse/pond	— (blue hatched area)
Proposed rock armour revetment	— (orange hatched area)
Engineered fill	— (grey hatched area)
Soil improved ground	— (cross-hatched area)
Proposed flood gate	— (orange line)
Proposed demountable flood barrier	— (red zigzag line)
Change in Operation	— (red arrow)
Operation Reference	C1-FW-3
Section location mark	— (circle with letter)

P01	01/05/24	ISSUED FOR PUBLICATION	JD	RM	SS	AM
Rev	Rev. Date	Purpose of revision	Drawn	Checked	Rev'd	Appr'd

Jacobs
 95 Bothwell St, Glasgow, G2 7HX
 Tel: +44(0)141 243 8000 Fax: +44(0)141 226 3109
 www.jacobs.com

Client: **FALKIRK COUNCIL**
 The Foundry, 4 Central Park Avenue,
 Central Boulevard, Larbert, FK5 4RU
 grangemouthfps@falkirk.gov.uk

Project: **GRANGEMOUTH FLOOD PROTECTION SCHEME**

Drawing title: **CELL 1 OPERATIONS SHEET 1**

Drawing status: **S8-SUITABLE FOR STATUTORY CONSENTS**

Scale	1:500	DO NOT SCALE
Jacobs No.	B2386100	Rev
Client no.		P01

Drawing number: **B2386100-JEC-S5-C01-XXX-DR-C-0001**

Reproduced by permission of Ordnance Survey on behalf of HMSO. © Crown copyright [and database right 2020]. All rights reserved. Ordnance Survey Licence number: Falkirk Council - 100023384

© Copyright 2023 CH2M Hill United Kingdom. The concepts and information contained in this document are the property of Jacobs. Use or copying of this document in whole or in part without the written permission of Jacobs constitutes an infringement of copyright. Limitation: This drawing has been prepared on behalf of, and for the exclusive use of, Jacobs Client, and is subject to, and issued in accordance with, the provisions of the contract between Jacobs and the Client. Jacobs accepts no liability or responsibility whatsoever for, or in respect of, any use of, or reliance upon, this drawing by any third party.

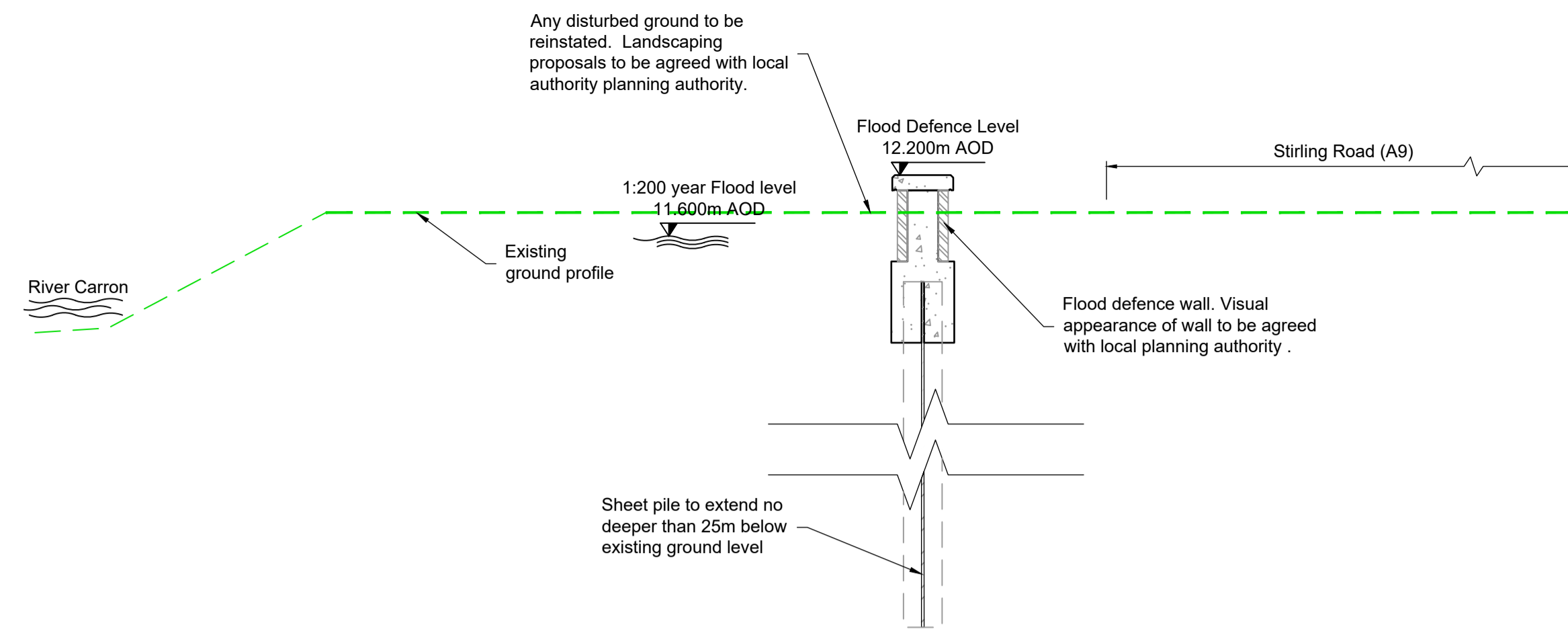

Note:
For section locations refer to drawing
B2386100-JEC-S5-C01-XXX-DR-0001

SECTION C-C

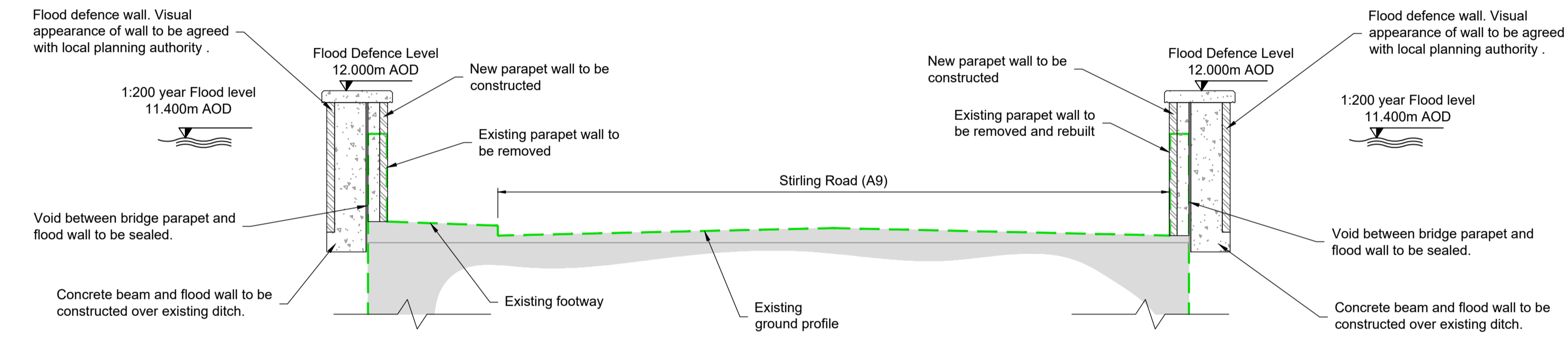

SECTION D-D

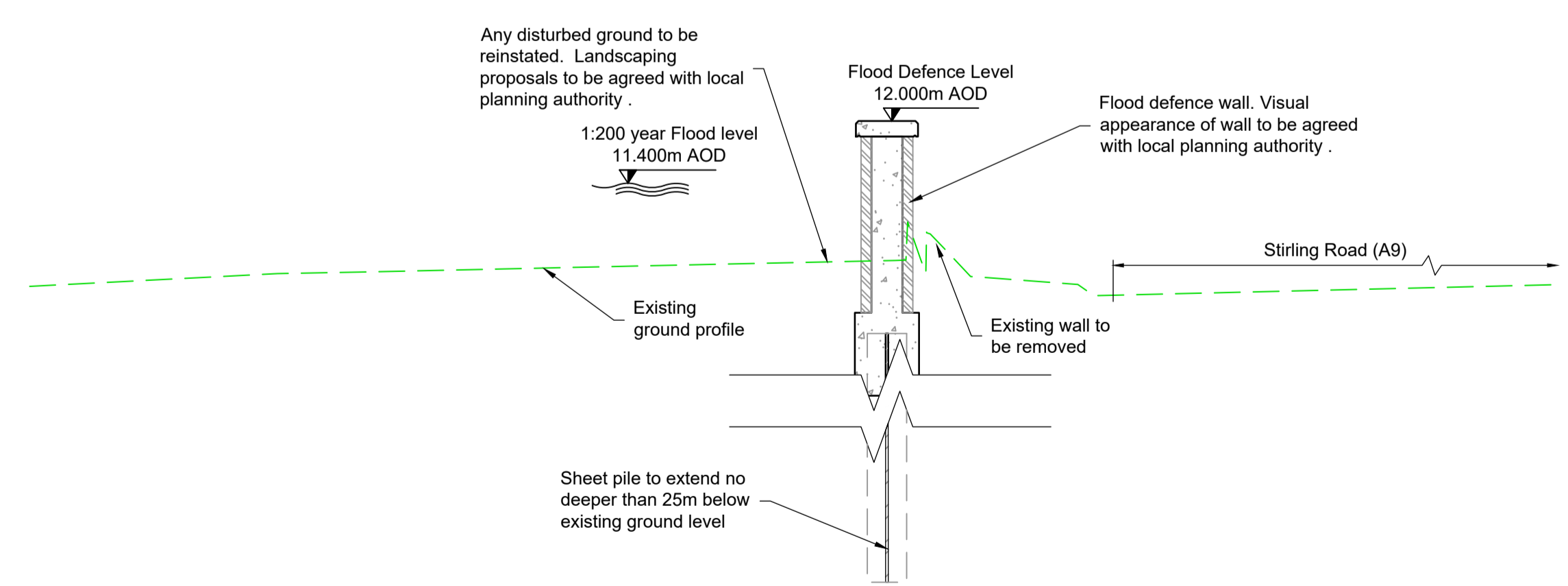

SECTION E-E

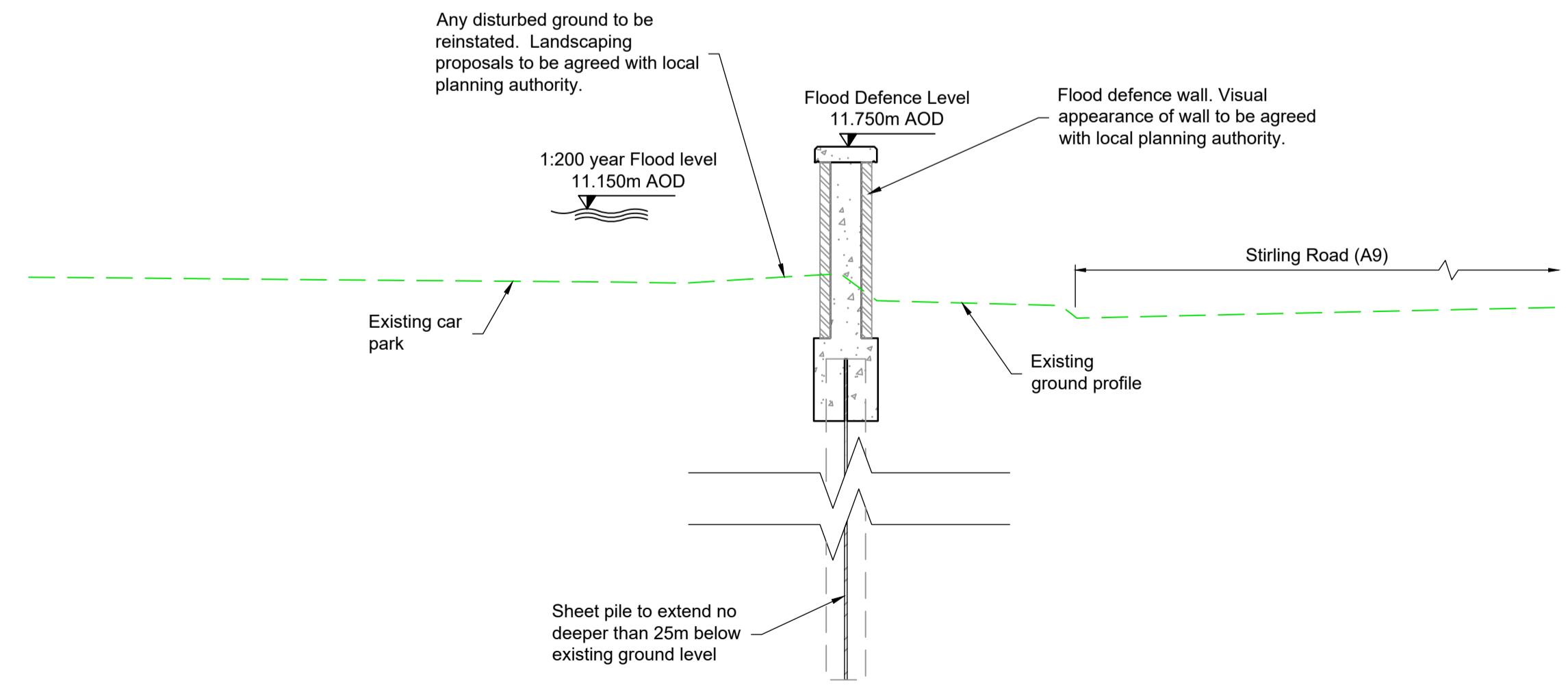

SECTION F-F

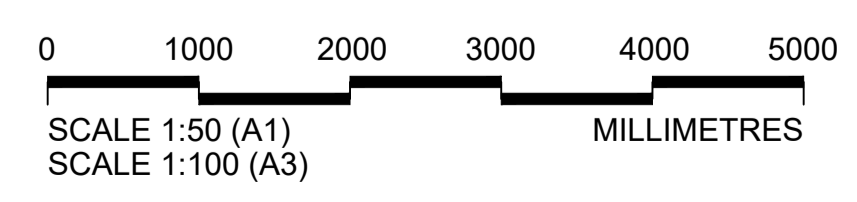

KEY PLAN

GENERAL NOTES

- All dimensions in metres unless stated otherwise.
- This plan is provided in accordance with the requirements of the Flood Risk Management (Scotland) Act 2009 Section 60 and Schedule 2.
- The Operations detailed on this plan are fully described in the accompanying Scheme Operations document.
- Supplementary information is included in accompanying EIA Report.
- The finish of the flood defences indicated on this drawing are proposed finishes and will be subject to the local planning authority approval. The EIA Report outlines the proposed flood defence finishes.

Abbreviations

FDW	Flood Defence Wall
FB	Flood Barrier
FG	Flood Gate
FDL	Flood Defence Level (top of embankment/wall including copes but excluding fences/railings)
mAOD	Meters Above Ordnance Datum

LEGEND

Limit of land upon which entry is required for the purpose of carrying out the operations and execution of temporary works	
Proposed flood defence wall	
Existing ground profile	
Proposed flood defence embankment	
Trees and wooded area which may be removed with replacements planted (shown indicatively)	
Trees and wooded area which should be retained (shown indicatively)	
Proposed pedestrian footpath/ramp	
Existing building/structure	
Existing building to be demolished	
Existing road or footpath	
Proposed vehicle access track/ramp	
Proposed verge/embankment	
Existing watercourse/pond	
Proposed rock armour revetment	
Engineered fill	
Soil improved ground	
Proposed flood gate	
Proposed demountable flood barrier	
Change in Operation	
Operation Reference	C1-FW-3
Section location mark	

P01	01/05/24	ISSUED FOR PUBLICATION	JD	RM	SS	AM
Rev	Rev. Date	Purpose of revision	Drawn	Checked	Rev'd	Appr'd

Jacobs
95 Bothwell St, Glasgow, G2 7HX
Tel: +44(0)141 243 8000 Fax: +44(0)141 226 3109
www.jacobs.com

Client: **FALKIRK COUNCIL**
The Foundry, 4 Central Park Avenue,
Central Boulevard, Larbert, FK5 4RU
grangemouthps@falkirk.gov.uk

GRANGEMOUTH FLOOD PROTECTION SCHEME

CELL 1 OPERATIONS SHEET 2

Drawing status

S8-SUITABLE FOR STATUTORY CONSENTS

Scale	1:500	DO NOT SCALE
Jacobs No.	B2386100	Rev
Client no.		P01

Drawing number
B2386100-JEC-S5-C01-XXX-DR-C-0002

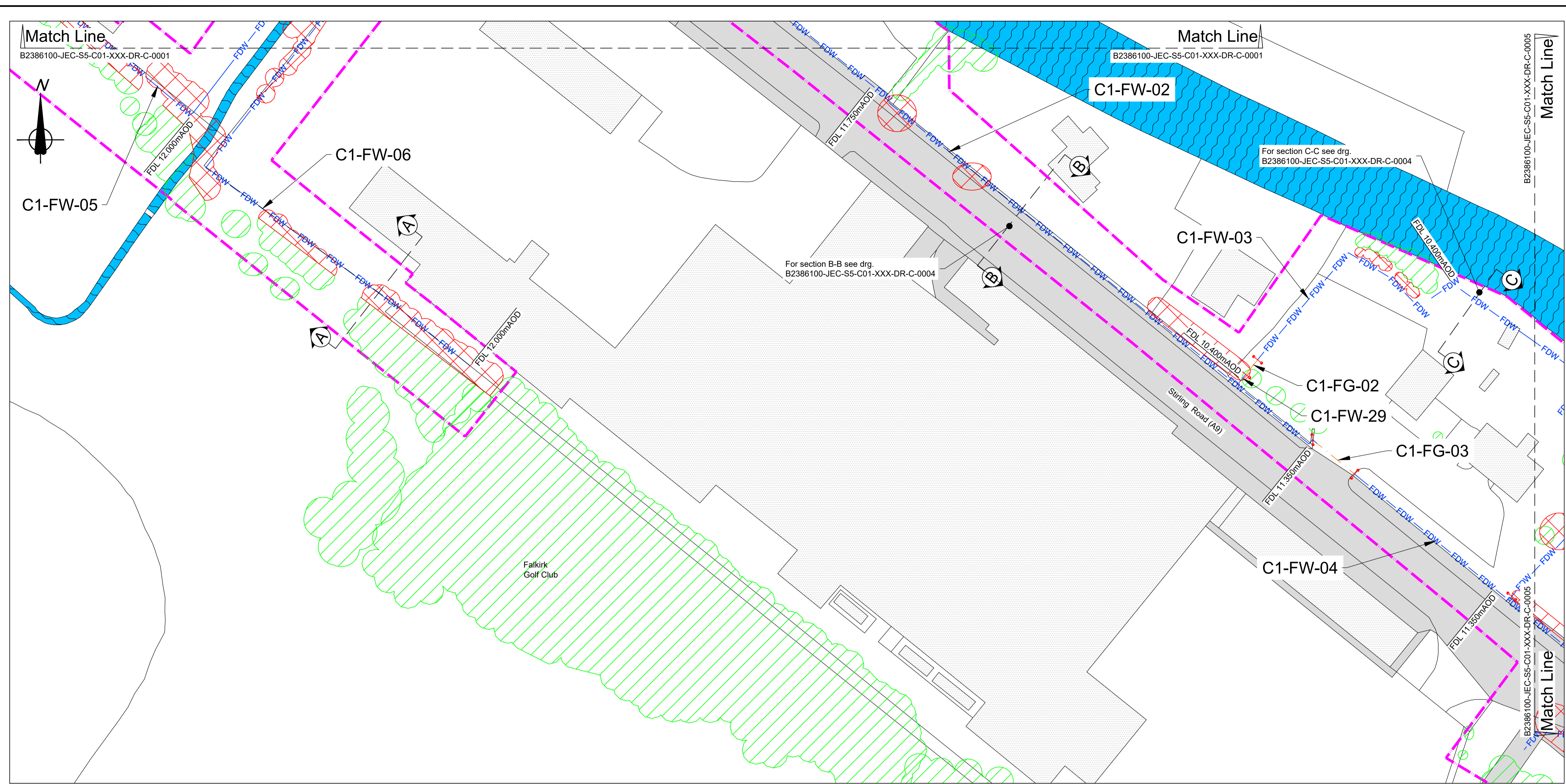

PLAN

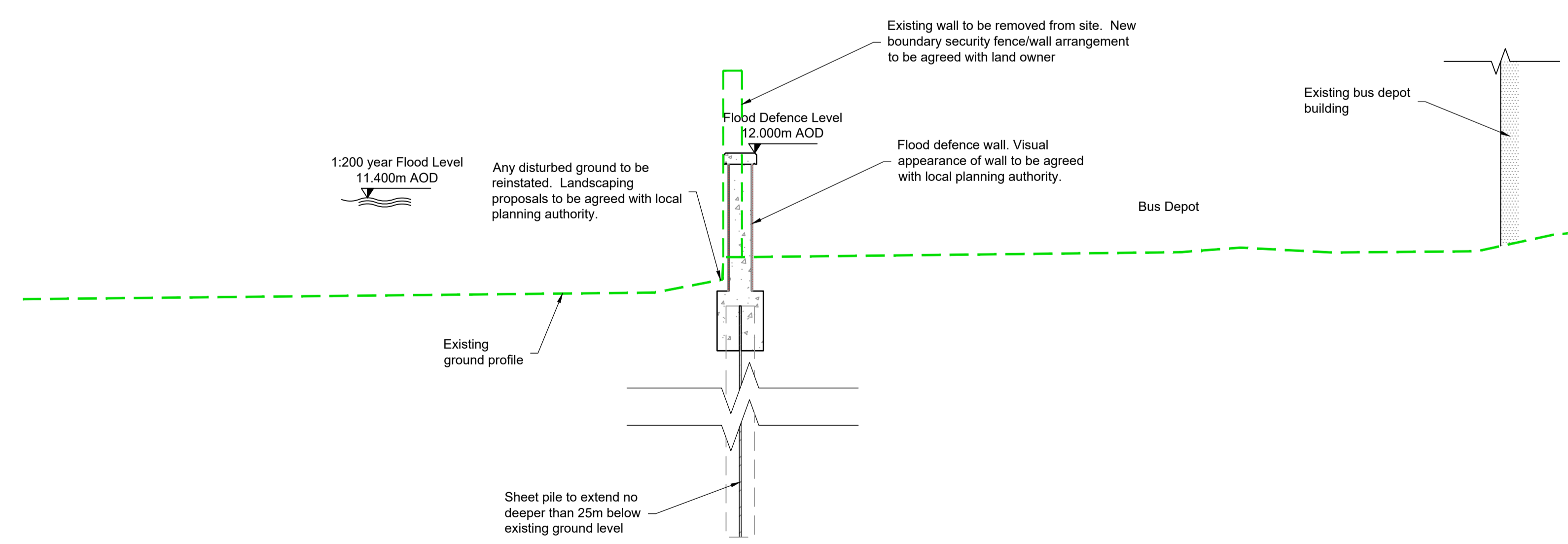
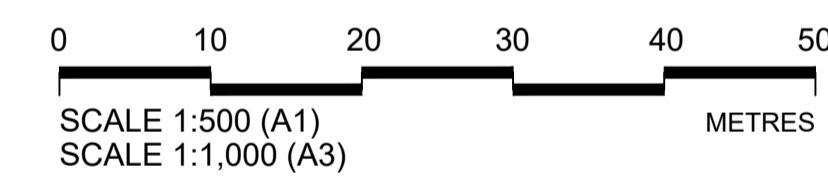

SECTION A-A

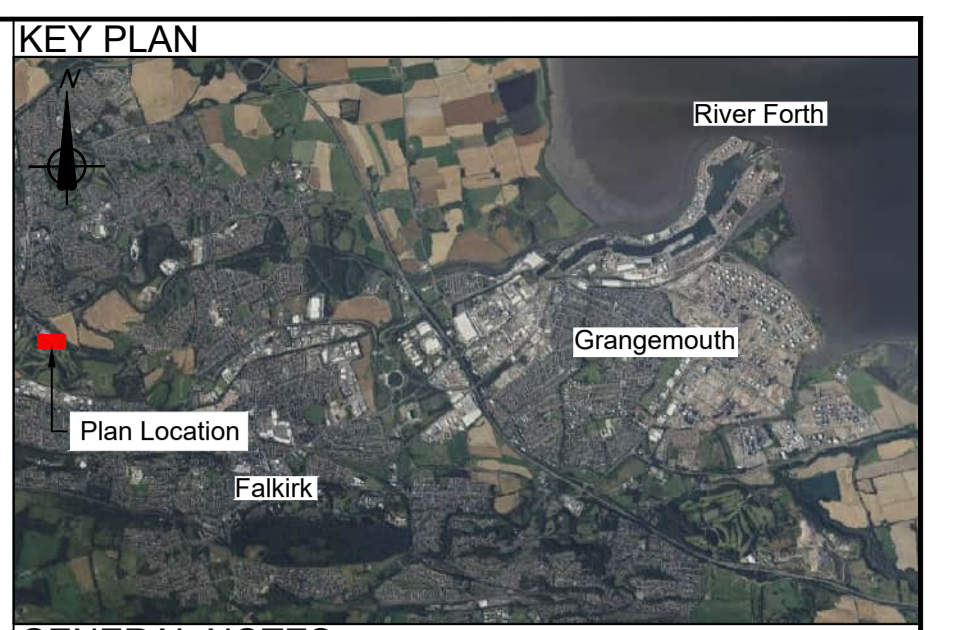
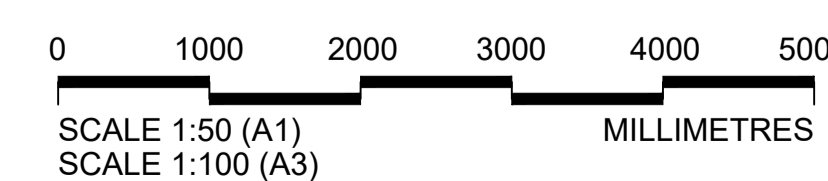

- GENERAL NOTES**
- All dimensions in metres unless stated otherwise.
 - This plan is provided in accordance with the requirements of the Flood Risk Management (Scotland) Act 2009 Section 60 and Schedule 2.
 - The Operations detailed on this plan are fully described in the accompanying Scheme Operations document.
 - Supplementary information is included in accompanying EIA Report.
 - The finish of the flood defences indicated on this drawing are proposed finishes and will be subject to the local planning authority approval. The EIA outlines the proposed flood defence finishes.

- Abbreviations**
- FDW Flood Defence Wall
 - FB Flood Barrier
 - FG Flood Gate
 - FDL Flood Defence Level (top of embankment/wall including copes but excluding fences/railings)
 - mAOD Meters Above Ordnance Datum

LEGEND

Limit of land upon which entry is required for the purpose of carrying out the operations and execution of temporary works	
Proposed flood defence wall	
Existing ground profile	
Proposed flood defence embankment	
Trees and wooded area which may be removed with replacements planted (shown indicatively)	
Trees and wooded area which should be retained (shown indicatively)	
Proposed pedestrian footpath/ramp	
Existing building/structure	
Existing building to be demolished	
Existing road or footpath	
Proposed vehicle access track/ramp	
Proposed verge/embankment	
Existing watercourse/pond	
Proposed rock armour revetment	
Engineered fill	
Soil improved ground	
Proposed flood gate	
Proposed demountable flood barrier	
Change in Operation	
Operation Reference	
Section location mark	

Rev	Rev. Date	Purpose of revision	JD	RM	SS	AM
P01	01/05/24	ISSUED FOR PUBLICATION				

Jacobs
 95 Bothwell St, Glasgow, G2 7HX
 Tel: +44(0)141 243 8000 Fax: +44(0)141 226 3109
 www.jacobs.com

Client: **FALKIRK COUNCIL**
 The Foundry, 4 Central Park Avenue,
 Central Boulevard, Larbert, FK5 4RU
 grangemouthfps@falkirk.gov.uk

Project: **GRANGEMOUTH FLOOD PROTECTION SCHEME**

Drawing title: **CELL 1 OPERATIONS SHEET 3**

Drawing status: **S8-SUITABLE FOR STATUTORY CONSENTS**

Scale	1:500	DO NOT SCALE
Jacobs No.	B2386100	Rev
Client no.		P01

Drawing number: **B2386100-JEC-S5-C01-XXX-DR-C-0003**

Reproduced by permission of Ordnance Survey on behalf of HMSO.
 © Crown copyright [and database right 2020]. All rights reserved.
 Ordnance Survey Licence number: Falkirk Council - 100023384

© Copyright 2023 CH2M Hill United Kingdom. The concepts and information contained in this document are the property of Jacobs. Use or copying of this document in whole or in part without the written permission of Jacobs constitutes an infringement of copyright. Limitation: This drawing has been prepared on behalf of, and for the exclusive use of, Jacobs Client, and is subject to, and issued in accordance with, the provisions of the contract between Jacobs and the Client. Jacobs accepts no liability or responsibility whatsoever for, or in respect of, any use of, or reliance upon, this drawing by any third party.

Note:
For section locations refer to drawing
B2386100-JEC-S5-C01-XXX-DR-0003

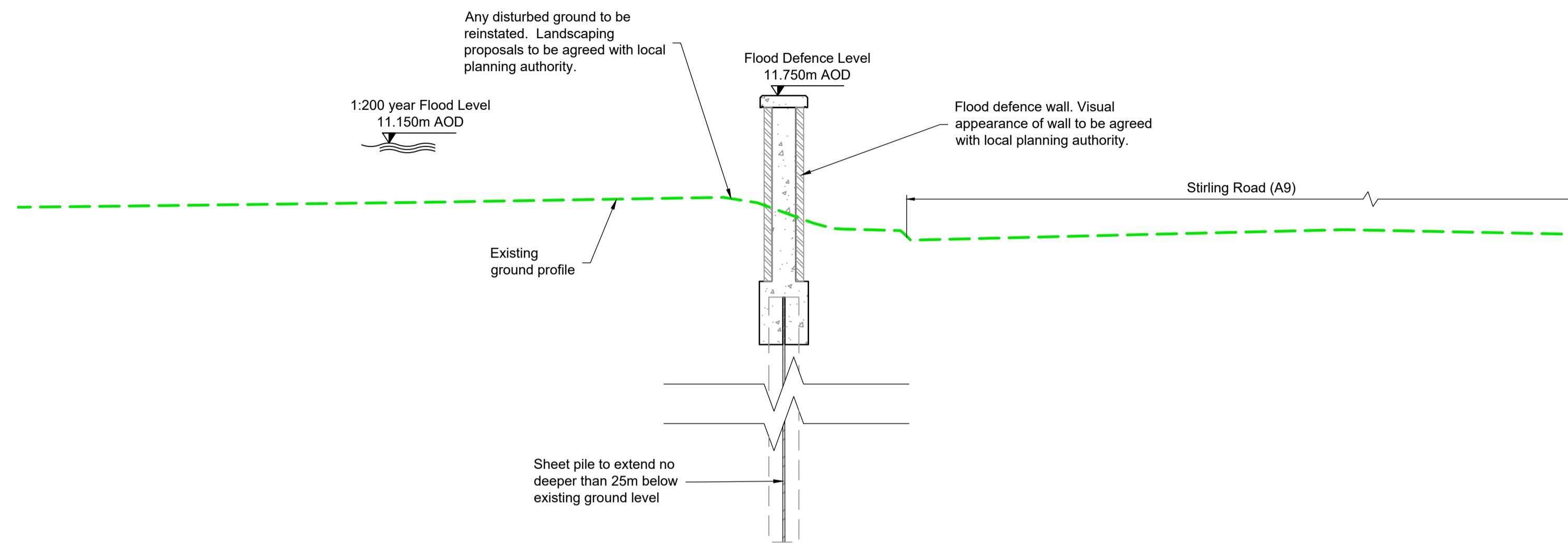

SECTION B-B

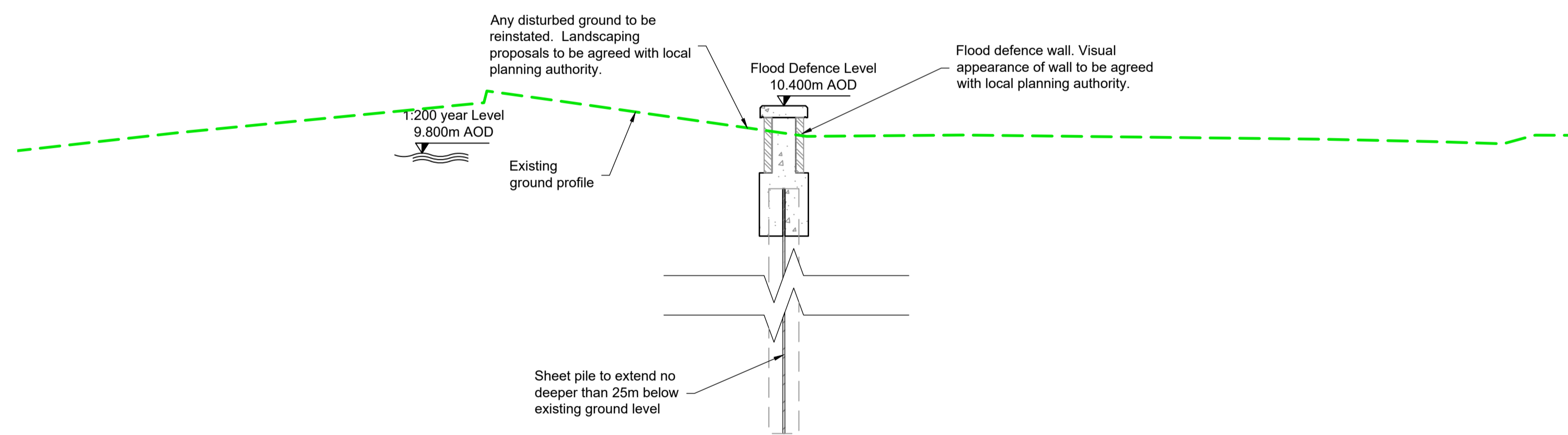

SECTION C-C

KEY PLAN

GENERAL NOTES

- All dimensions in metres unless stated otherwise.
- This plan is provided in accordance with the requirements of the Flood Risk Management (Scotland) Act 2009 Section 60 and Schedule 2.
- The Operations detailed on this plan are fully described in the accompanying Scheme Operations document.
- Supplementary information is included in accompanying EIA Report.
- The finish of the flood defences indicated on this drawing are proposed finishes and will be subject to the local planning authority approval. The EIA outlines the proposed flood defence finishes.

Abbreviations

FDW	Flood Defence Wall
FB	Flood Barrier
FG	Flood Gate
FDL	Flood Defence Level (top of embankment/wall including copes but excluding fences/railings)
mAOD	Meters Above Ordnance Datum

LEGEND

Limit of land upon which entry is required for the purpose of carrying out the operations and execution of temporary works	
Proposed flood defence wall	
Existing ground profile	
Proposed flood defence embankment	
Trees and wooded area which may be removed with replacements planted (shown indicatively)	
Trees and wooded area which should be retained (shown indicatively)	
Proposed pedestrian footpath/ramp	
Existing building/structure	
Existing building to be demolished	
Existing road or footpath	
Proposed vehicle access track/ramp	
Proposed verge/embankment	
Existing watercourse/pond	
Proposed rock armour revetment	
Engineered fill	
Soil improved ground	
Proposed flood gate	
Proposed demountable flood barrier	
Change in Operation	
Operation Reference	C1-FW-3
Section location mark	

P01	01/05/24	ISSUED FOR PUBLICATION	JD	RM	SS	AM
Rev	Rev. Date	Purpose of revision	Drawn	Checked	Rev'd	Appr'd



Client: FALKIRK COUNCIL
The Foundry, 4 Central Park Avenue,
Central Boulevard, Larbert, FK5 4RU
grangemouthps@falkirk.gov.uk

Project: GRANGEMOUTH FLOOD PROTECTION SCHEME

Drawing title: CELL 1 OPERATIONS SHEET 4

Drawing status: S8-SUITABLE FOR STATUTORY CONSENTS

Scale	1:500	DO NOT SCALE
Jacobs No.	B2386100	Rev
Client no.		P01

Drawing number: B2386100-JEC-S5-C01-XXX-DR-C-0004

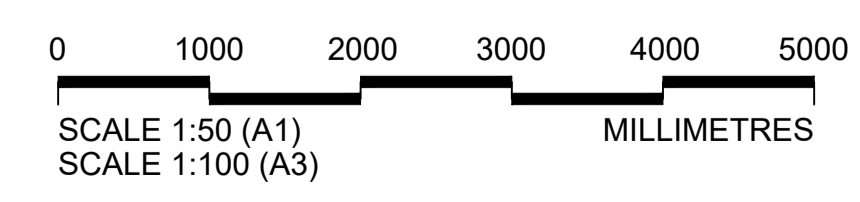

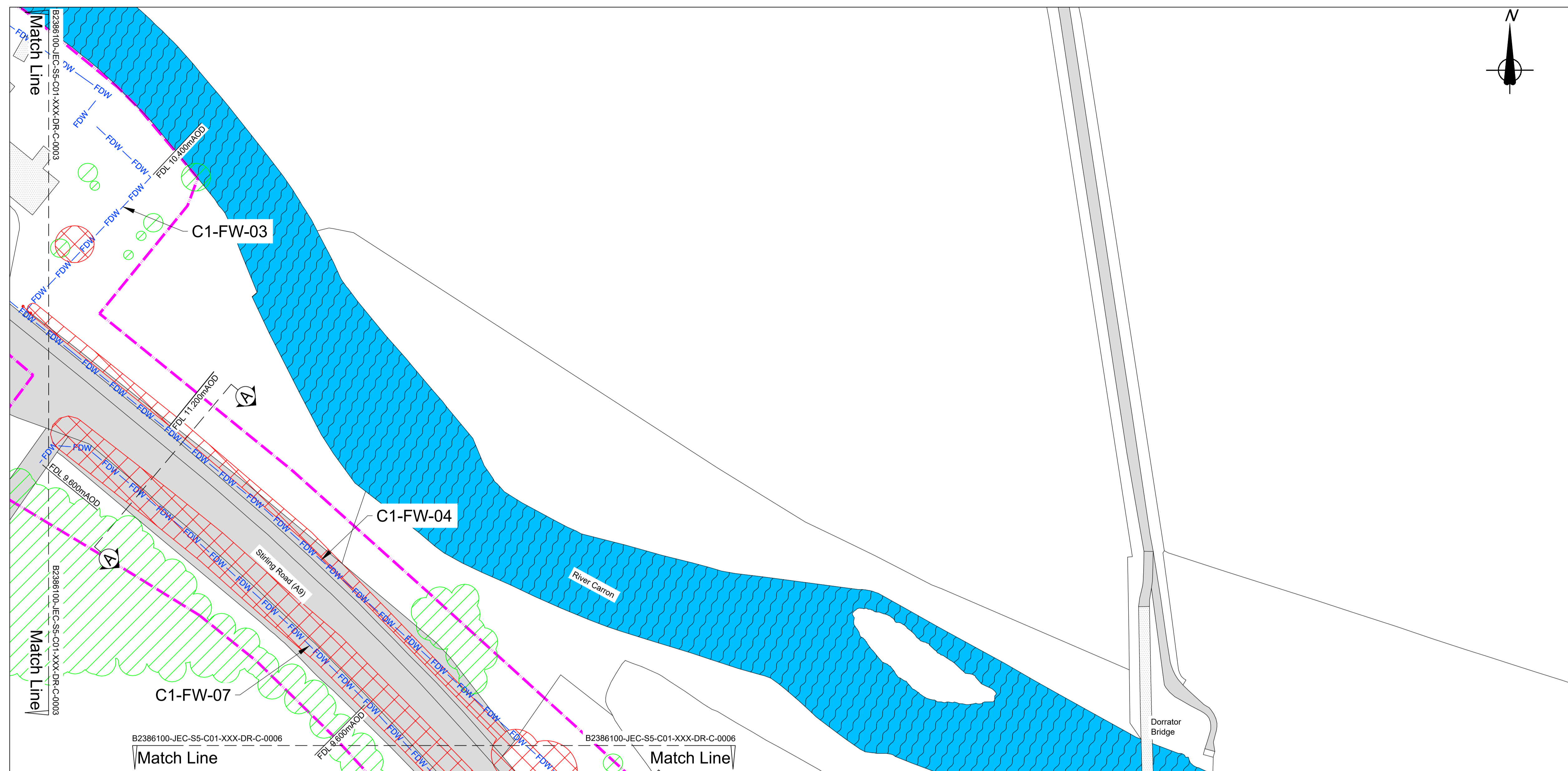

PLAN

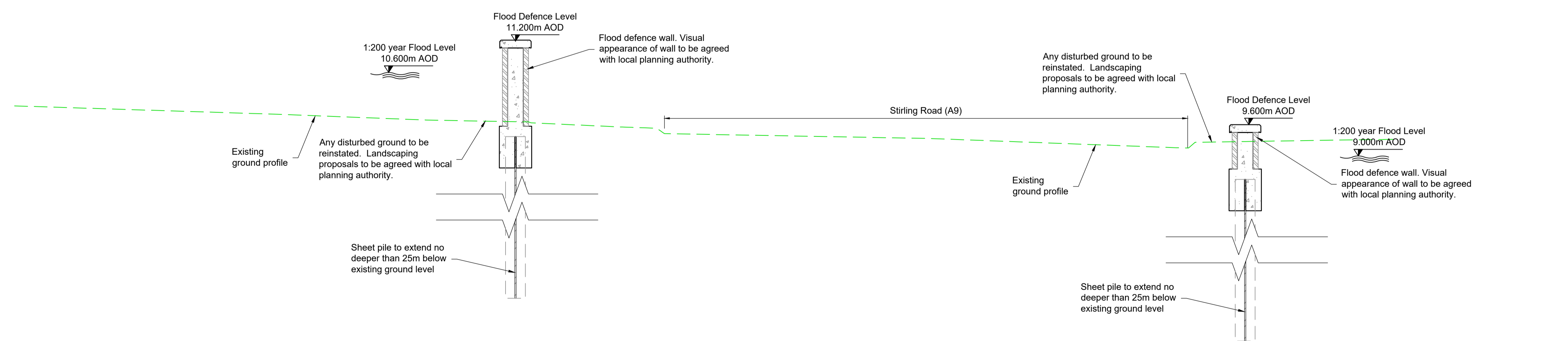
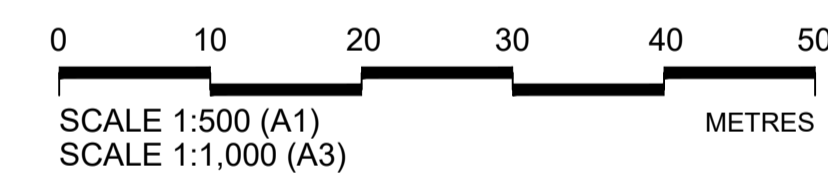

SECTION A-A

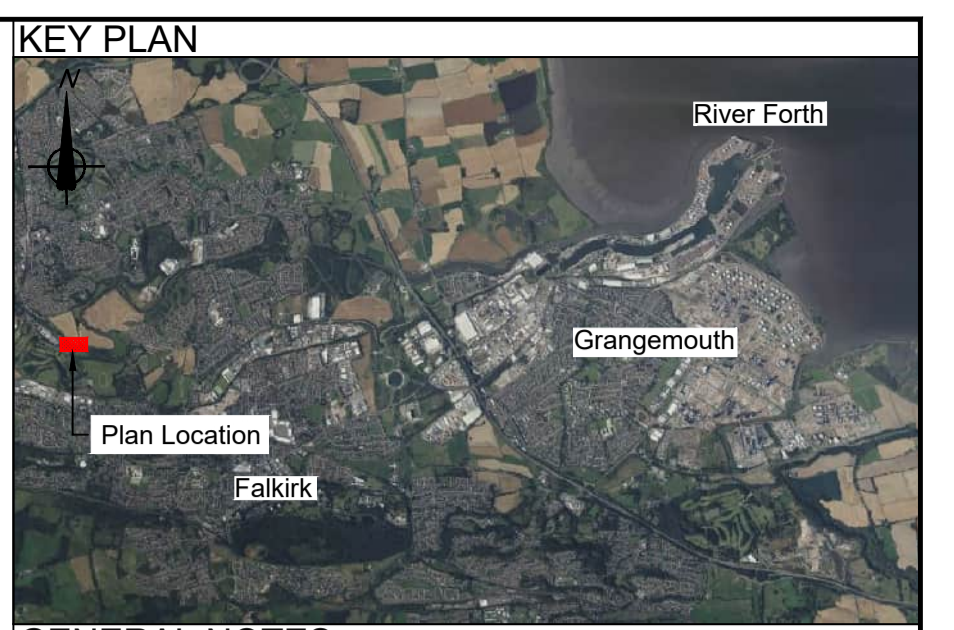
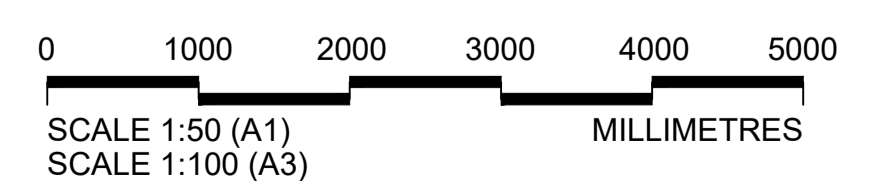

- GENERAL NOTES**
- All dimensions in metres unless stated otherwise.
 - This plan is provided in accordance with the requirements of the Flood Risk Management (Scotland) Act 2009 Section 60 and Schedule 2.
 - The Operations detailed on this plan are fully described in the accompanying Scheme Operations document.
 - Supplementary information is included in accompanying EIA Report.
 - The finish of the flood defences indicated on this drawing are proposed finishes and will be subject to the local planning authority approval. The EIA Report outlines the proposed flood defence finishes.

Abbreviations

FDW	Flood Defence Wall
FB	Flood Barrier
FG	Flood Gate
FDL	Flood Defence Level (top of embankment/wall including copes but excluding fences/railings)
mAOD	Meters Above Ordnance Datum

LEGEND

Limit of land upon which entry is required for the purpose of carrying out the operations and execution of temporary works	--- (dashed line)
Proposed flood defence wall	— FDW — (blue line)
Existing ground profile	— (green line)
Proposed flood defence embankment	— (green hatched area)
Trees and wooded area which may be removed with replacements planted (shown indicatively)	— (red hatched area)
Trees and wooded area which should be retained (shown indicatively)	— (green hatched area)
Proposed pedestrian footpath/ramp	— (red hatched area)
Existing building/structure	— (grey hatched area)
Existing building to be demolished	— (diagonal hatched area)
Existing road or footpath	— (grey hatched area)
Proposed vehicle access track/ramp	— (diagonal hatched area)
Proposed verge/embankment	— (green hatched area)
Existing watercourse/pond	— (blue hatched area)
Proposed rock armour revetment	— (orange hatched area)
Engineered fill	— (grey hatched area)
Soil improved ground	— (cross-hatched area)
Proposed flood gate	— (orange line)
Proposed demountable flood barrier	— (wavy line)
Change in Operation	— (red arrow)
Operation Reference	C1-FW-3 (circle with A)
Section location mark	— (circle with A)

P01	01/05/24	ISSUED FOR PUBLICATION	JD	RM	SS	AM
Rev	Rev. Date	Purpose of revision	Drawn	Checked	Rev'd	Appr'd

Jacobs
 95 Bothwell St, Glasgow, G2 7HX
 Tel: +44(0)141 243 8000 Fax: +44(0)141 226 3109
 www.jacobs.com

Client: **FALKIRK COUNCIL**
 The Foundry, 4 Central Park Avenue,
 Central Boulevard, Larbert, FK5 4RU
 grangemouthfps@falkirk.gov.uk

Project: **GRANGEMOUTH FLOOD PROTECTION SCHEME**

Drawing title: **CELL 1 OPERATIONS SHEET 5**

Drawing status: **S8-SUITABLE FOR STATUTORY CONSENTS**

Scale	1:500	DO NOT SCALE
Jacobs No.	B2386100	Rev
Client no.		P01

Drawing number: **B2386100-JEC-S5-C01-XXX-DR-C-0005**

Reproduced by permission of Ordnance Survey on behalf of HMSO.
 © Crown copyright (and database right 2020) All rights reserved
 Ordnance Survey Licence number: Falkirk Council - 100023384

© Copyright 2023 CH2M Hill United Kingdom. The concepts and information contained in this document are the property of Jacobs. Use or copying of this document in whole or in part without the written permission of Jacobs constitutes an infringement of copyright. Limitation: This drawing has been prepared on behalf of, and for the exclusive use of, Jacobs Client, and is subject to, and issued in accordance with, the provisions of the contract between Jacobs and the Client. Jacobs accepts no liability or responsibility whatsoever for, or in respect of, any use of, or reliance upon, this drawing by any third party.

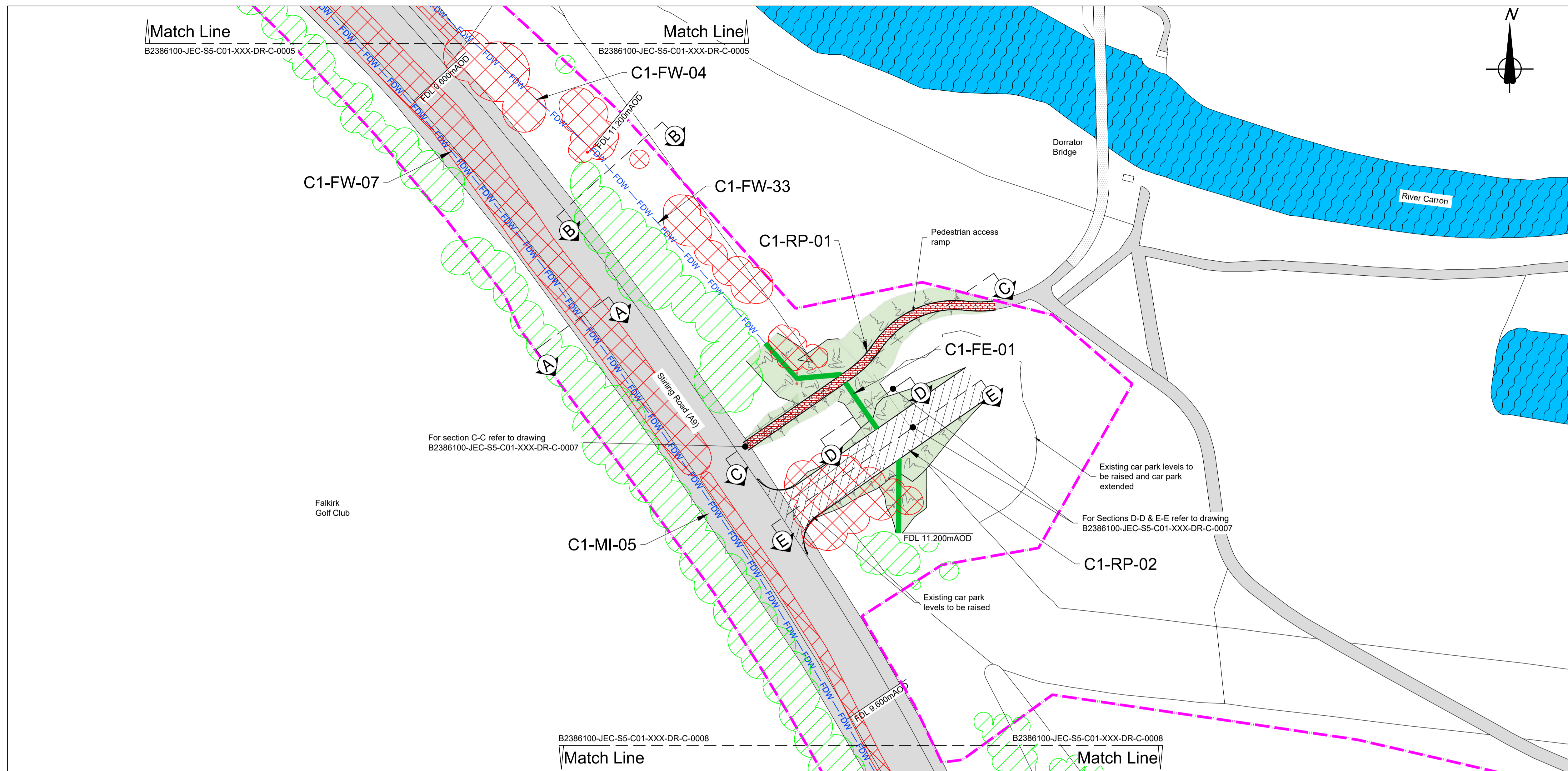

PLAN

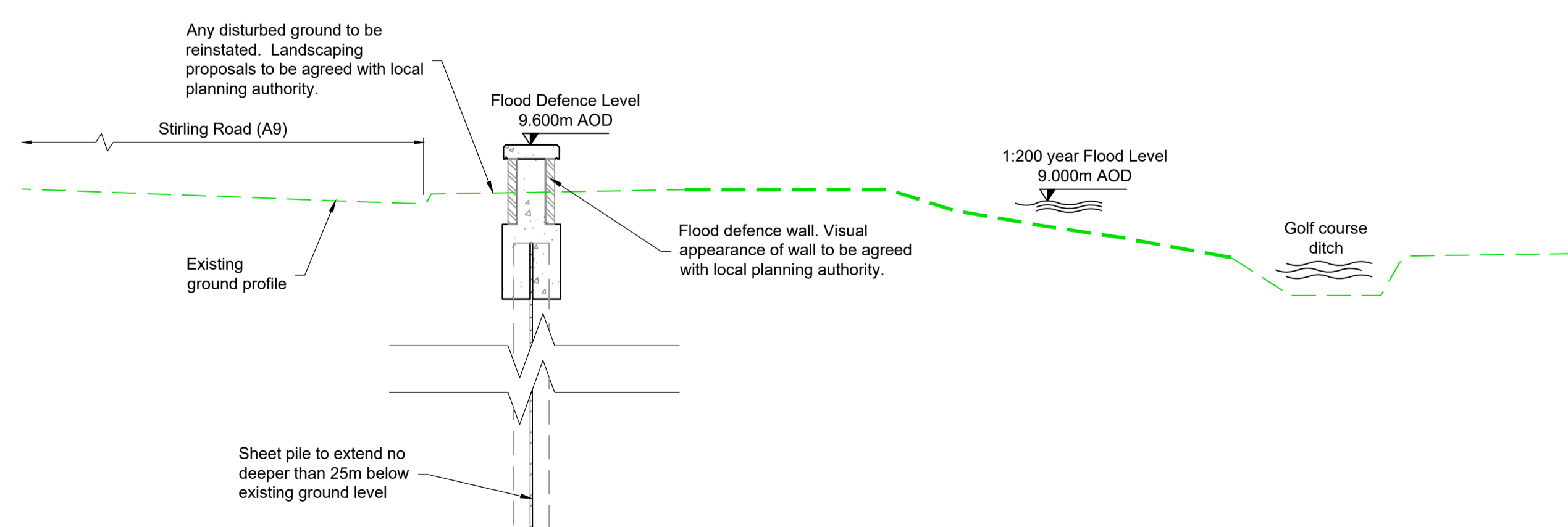

SECTION A-A

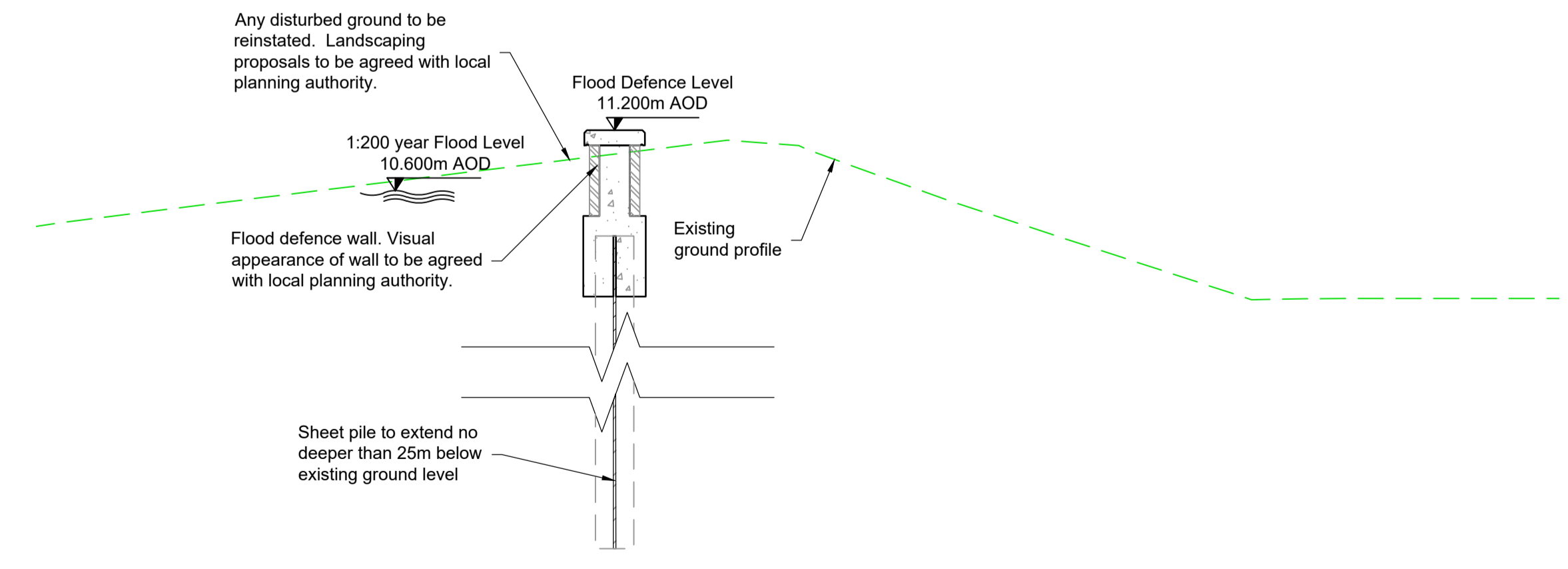

SECTION B-B

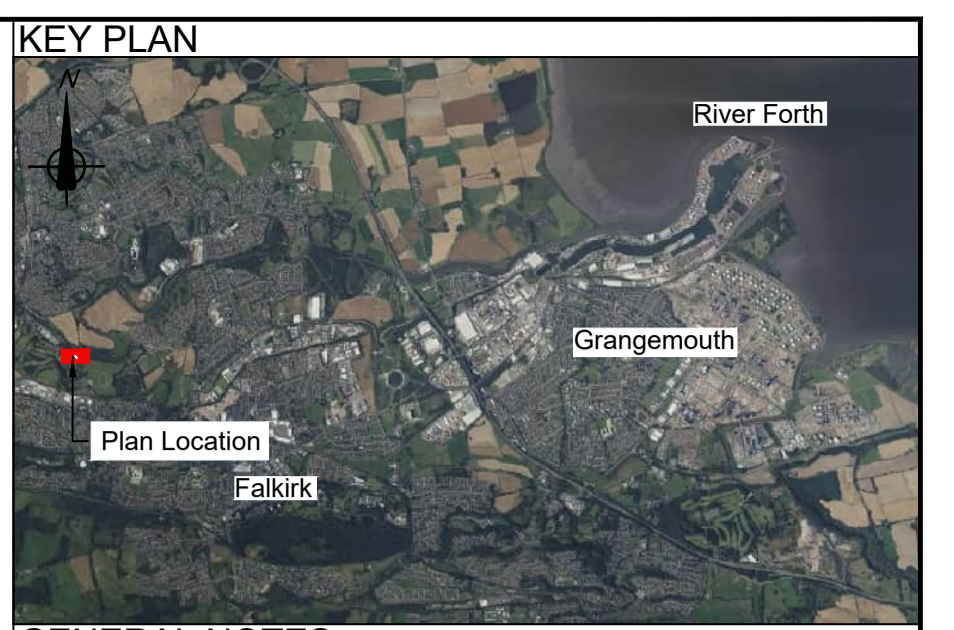
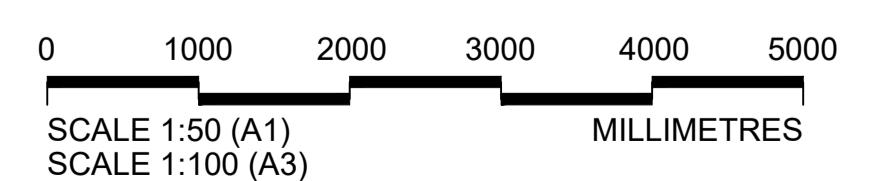

- GENERAL NOTES**
- All dimensions in metres unless stated otherwise.
 - This plan is provided in accordance with the requirements of the Flood Risk Management (Scotland) Act 2009 Section 60 and Schedule 2.
 - The Operations detailed on this plan are fully described in the accompanying Scheme Operations document.
 - Supplementary information is included in accompanying EIA Report.
 - The finish of the flood defences indicated on this drawing are proposed finishes and will be subject to the local planning authority approval. The EIA outlines the proposed flood defence finishes.

Abbreviations

FDW	Flood Defence Wall
FB	Flood Barrier
FG	Flood Gate
FDL	Flood Defence Level (top of embankment/wall including copes but excluding fences/railings)
mAOD	Meters Above Ordnance Datum

LEGEND

Limit of land upon which entry is required for the purpose of carrying out the operations and execution of temporary works	--- (dashed line)
Proposed flood defence wall	— FDW — (solid line with 'FDW' text)
Existing ground profile	— (dashed line)
Proposed flood defence embankment	— (hatched pattern)
Trees and wooded area which may be removed with replacements planted (shown indicatively)	— (cross-hatched pattern)
Trees and wooded area which should be retained (shown indicatively)	— (diagonal hatched pattern)
Proposed pedestrian footpath/ramp	— (brick pattern)
Existing building/structure	— (stippled pattern)
Existing building to be demolished	— (diagonal hatched pattern)
Existing road or footpath	— (grey fill)
Proposed vehicle access track/ramp	— (diagonal hatched pattern)
Proposed verge/embankment	— (green fill)
Existing watercourse/pond	— (blue wavy fill)
Proposed rock armour revetment	— (orange wavy fill)
Engineered fill	— (cross-hatched pattern)
Soil improved ground	— (diagonal hatched pattern)
Proposed flood gate	— (orange line)
Proposed demountable flood barrier	— (zigzag line)
Change in Operation	— (red arrow)
Operation Reference	C1-FW-3 (with arrow)
Section location mark	A—A (with arrow)

P01	01/05/24	ISSUED FOR PUBLICATION	JD	RM	SS	AM
Rev	Rev. Date	Purpose of revision	Drawn	Checked	Rev'd	Appr'd

Jacobs
 95 Bothwell St, Glasgow, G2 7HX
 Tel: +44(0)141 243 8000 Fax: +44(0)141 226 3109
 www.jacobs.com

Client: **FALKIRK COUNCIL**
 The Foundry, 4 Central Park Avenue,
 Central Boulevard, Larbert, FK5 4RU
 grangemouthfps@falkirk.gov.uk

Project: **GRANGEMOUTH FLOOD PROTECTION SCHEME**

Drawing title: **CELL 1 OPERATIONS SHEET 6**

Drawing status: **S8-SUITABLE FOR STATUTORY CONSENTS**

Scale	1:500	DO NOT SCALE
Jacobs No.	B2386100	Rev
Client no.		P01

Drawing number: **B2386100-JEC-S5-C01-XXX-DR-C-0006**

Reproduced by permission of Ordnance Survey on behalf of HMSO.
 © Crown copyright [and database right 2020]. All rights reserved.
 Ordnance Survey Licence number: Falkirk Council - 100023384

© Copyright 2023 CH2M Hill United Kingdom. The concepts and information contained in this document are the property of Jacobs. Use or copying of this document in whole or in part without the written permission of Jacobs constitutes an infringement of copyright. Limitation: This drawing has been prepared on behalf of, and for the exclusive use of, the Client, and is subject to, and issued in accordance with, the provisions of the contract between Jacobs and the Client. Jacobs accepts no liability or responsibility whatsoever for, or in respect of, any use of, or reliance upon, this drawing by any third party.

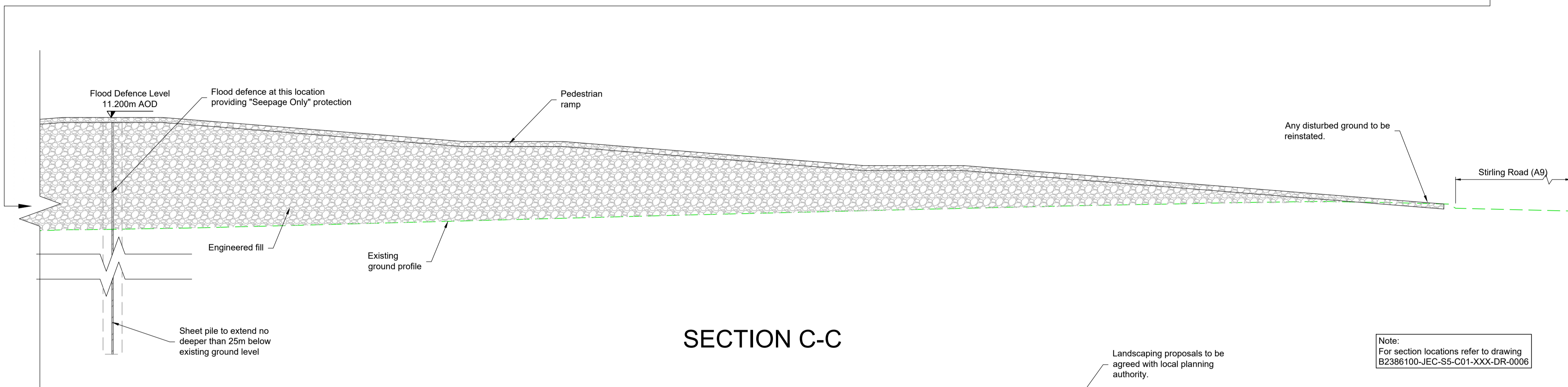
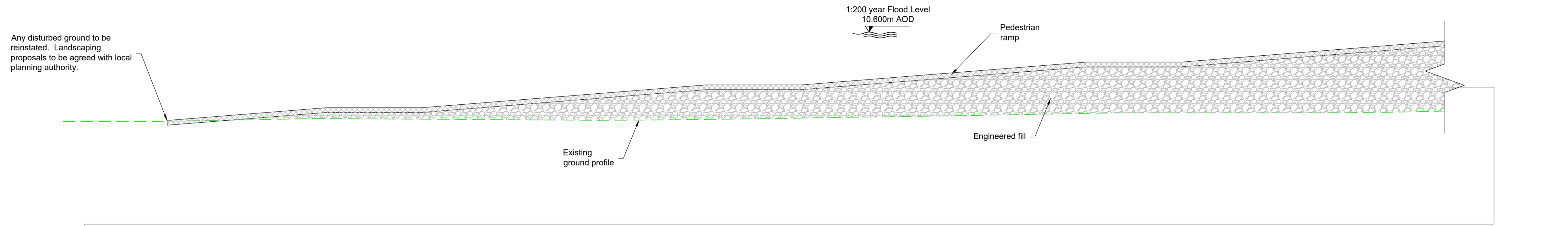

SECTION C-C

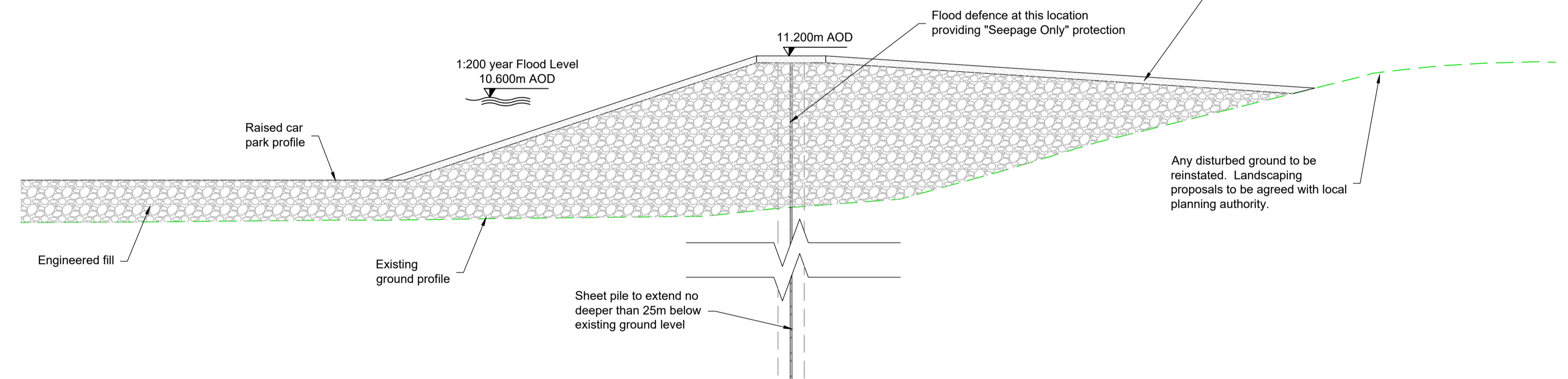

SECTION D-D

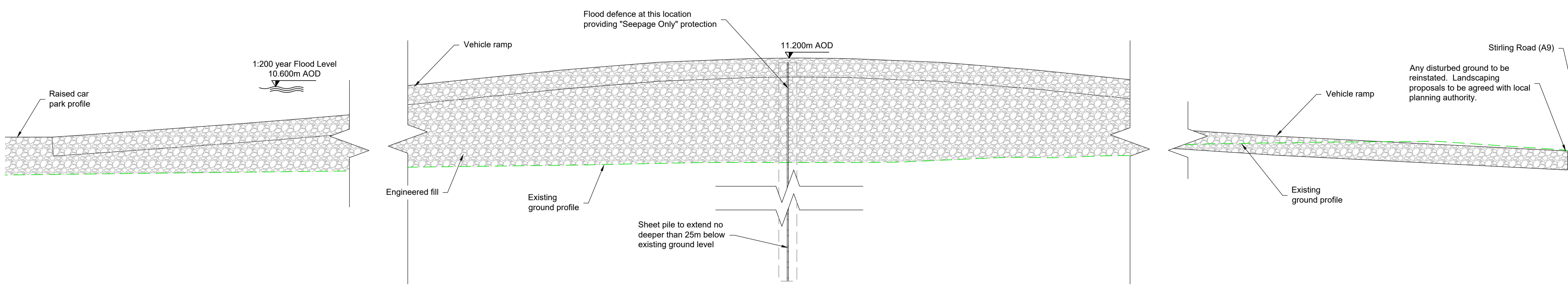

SECTION E-E

KEY PLAN

GENERAL NOTES

- All dimensions in metres unless stated otherwise.
- This plan is provided in accordance with the requirements of the Flood Risk Management (Scotland) Act 2009 Section 60 and Schedule 2.
- The Operations detailed on this plan are fully described in the accompanying Scheme Operations document.
- Supplementary information is included in accompanying EIA Report.
- The finish of the flood defences indicated on this drawing are proposed finishes and will be subject to the local planning authority approval. The EIA Report outlines the proposed flood defence finishes.

Abbreviations

FDW	Flood Defence Wall
FB	Flood Barrier
FG	Flood Gate
FDL	Flood Defence Level (top of embankment/wall including copes but excluding fences/railings)
mAOD	Meters Above Ordnance Datum

LEGEND

Limit of land upon which entry is required for the purpose of carrying out the operations and execution of temporary works	---
Proposed flood defence wall	—FDW—
Existing ground profile	---
Proposed flood defence embankment	---
Trees and wooded area which may be removed with replacements planted (shown indicatively)	---
Trees and wooded area which should be retained (shown indicatively)	---
Proposed pedestrian footpath/ramp	---
Existing building/structure	---
Existing building to be demolished	---
Existing road or footpath	---
Proposed vehicle access track/ramp	---
Proposed verge/embankment	---
Existing watercourse/pond	---
Proposed rock armour revetment	---
Engineered fill	---
Soil improved ground	---
Proposed flood gate	---
Proposed demountable flood barrier	---
Change in Operation	---
Operation Reference	C1-FW-3
Section location mark	---

Note:
For section locations refer to drawing B2386100-JEC-S5-C01-XXX-DR-0006

P01	01/05/24	ISSUED FOR PUBLICATION	JD	RM	SS	AM
Rev	Rev. Date	Purpose of revision	Drawn	Checked	Rev'd	Appr'd

Jacobs
95 Bothwell St, Glasgow, G2 7HX
Tel: +44(0)141 243 8000 Fax: +44(0)141 226 3109
www.jacobs.com

Client: **FALKIRK COUNCIL**
The Foundry, 4 Central Park Avenue,
Central Boulevard, Larbert, FK5 4RU
grangemouthfs@falkirk.gov.uk

Project: **GRANGEMOUTH FLOOD PROTECTION SCHEME**

Drawing title: **CELL 1 OPERATIONS SHEET 7**

Drawing status: **S8-SUITABLE FOR STATUTORY CONSENTS**

Scale: **1:500** DO NOT SCALE

Jacobs No. **B2386100** Rev **P01**

Drawing number: **B2386100-JEC-S5-C01-XXX-DR-C-0007**

Reproduced by permission of Ordnance Survey on behalf of HMSO.
© Crown copyright [and database right 2020]. All rights reserved.
Ordnance Survey Licence number: Falkirk Council - 10023384

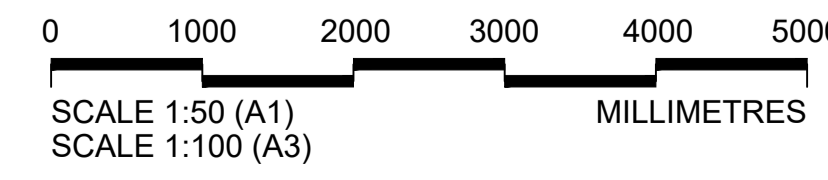

© Copyright 2023 CH2M Hill United Kingdom. The concepts and information contained in this document are the property of Jacobs. Use or copying of this document in whole or in part without the written permission of Jacobs constitutes an infringement of copyright. Limitation: This drawing has been prepared on behalf of, and for the exclusive use of, Jacobs Client, and is subject to, and issued in accordance with, the provisions of the contract between Jacobs and the Client. Jacobs accepts no liability or responsibility whatsoever for, or in respect of, any use of, or reliance upon, this drawing by any third party.

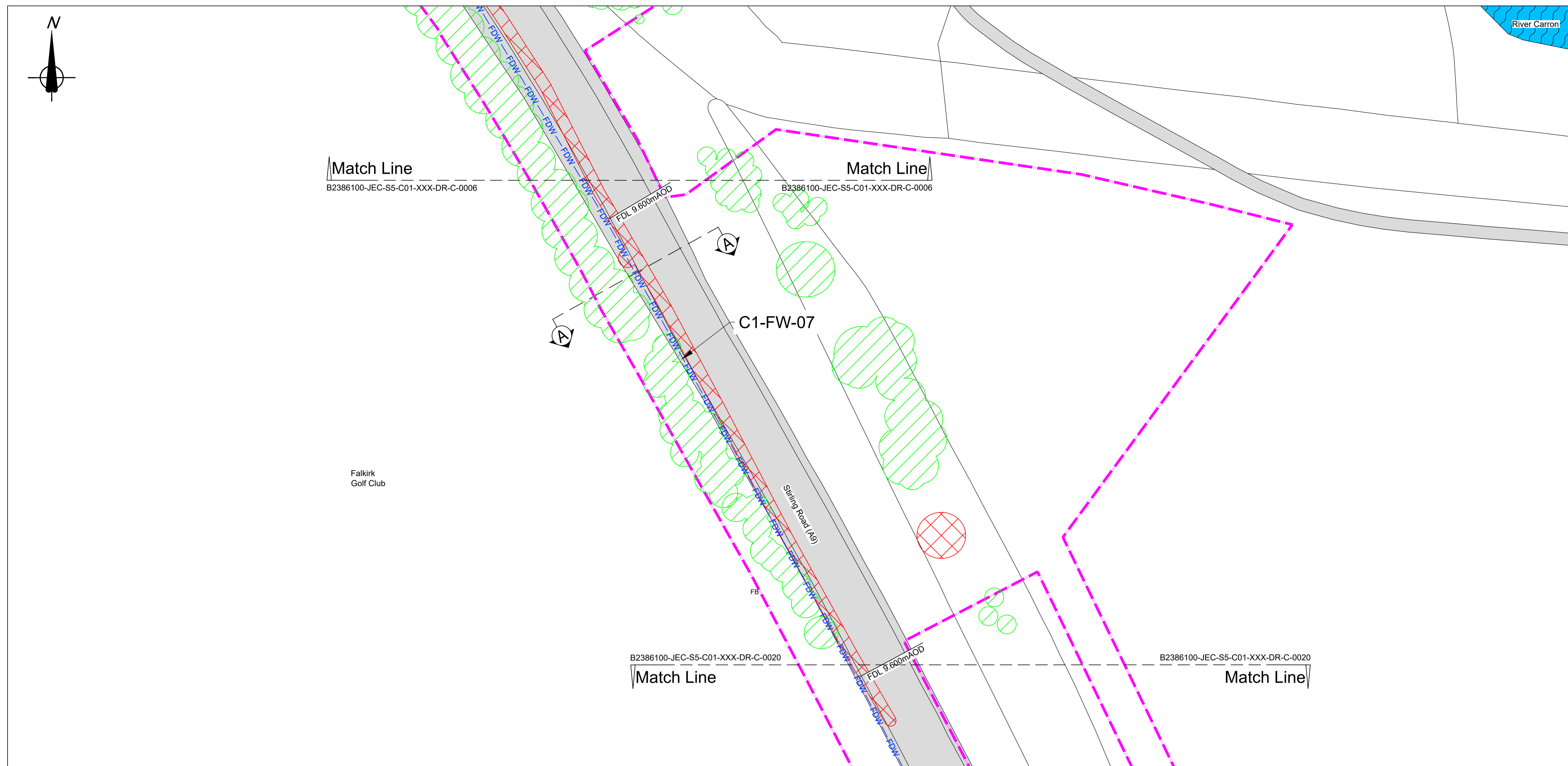
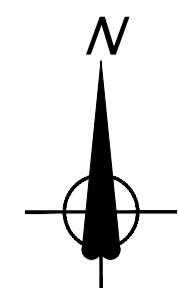

PLAN

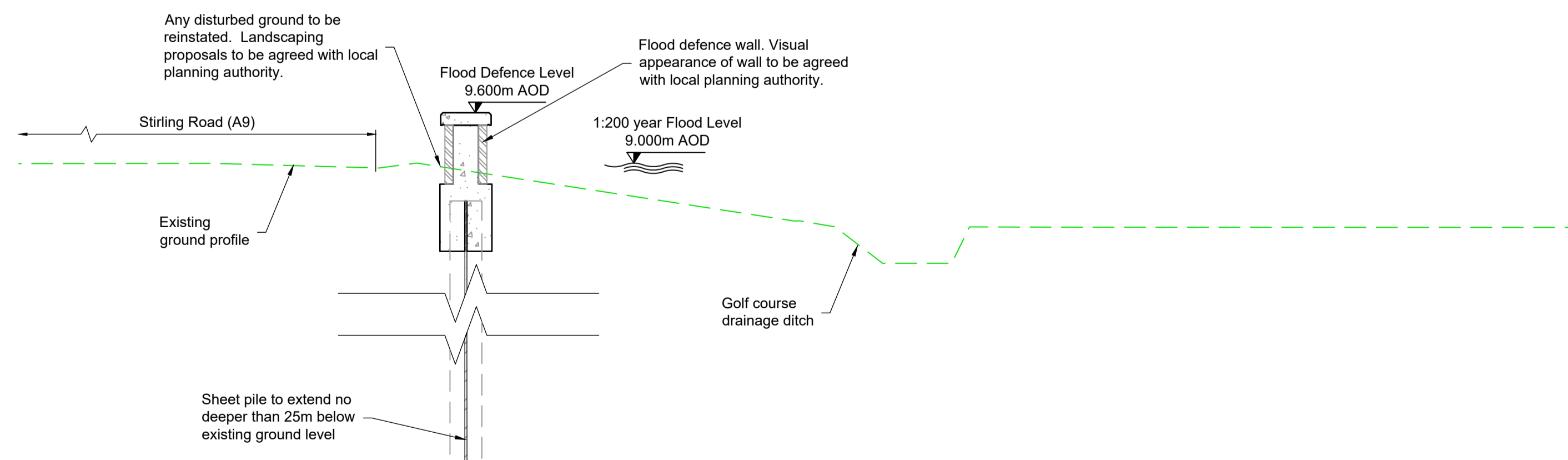
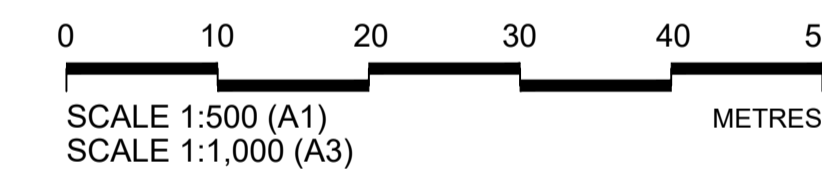

SECTION A-A

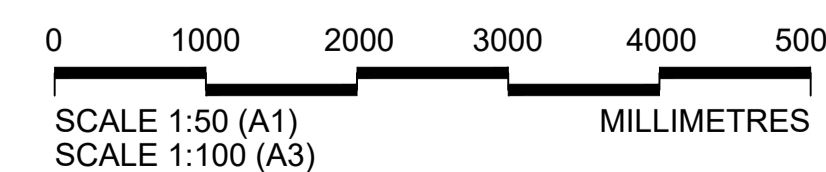

KEY PLAN



GENERAL NOTES

- All dimensions in metres unless stated otherwise.
- This plan is provided in accordance with the requirements of the Flood Risk Management (Scotland) Act 2009 Section 60 and Schedule 2.
- The Operations detailed on this plan are fully described in the accompanying Scheme Operations document.
- Supplementary information is included in accompanying EIA Report.
- The finish of the flood defences indicated on this drawing are proposed finishes and will be subject to the local planning authority approval. The EIA Report outlines the proposed flood defence finishes.

Abbreviations

FDW	Flood Defence Wall
FB	Flood Barrier
FG	Flood Gate
FDL	Flood Defence Level (top of embankment/wall including copes but excluding fences/railings)
mAOD	Meters Above Ordnance Datum

LEGEND

Limit of land upon which entry is required for the purpose of carrying out the operations and execution of temporary works	
Proposed flood defence wall	
Existing ground profile	
Proposed flood defence embankment	
Trees and wooded area which may be removed with replacements planted (shown indicatively)	
Trees and wooded area which should be retained (shown indicatively)	
Proposed pedestrian footpath/ramp	
Existing building/structure	
Existing building to be demolished	
Existing road or footpath	
Proposed vehicle access track/ramp	
Proposed verge/embankment	
Existing watercourse/pond	
Proposed rock armour revetment	
Engineered fill	
Soil improved ground	
Proposed flood gate	
Proposed demountable flood barrier	
Change in Operation	
Operation Reference	
Section location mark	

P01	01/05/24	ISSUED FOR PUBLICATION	JD	RM	SS	AM
Rev	Rev. Date	Purpose of revision	Drawn	Checked	Rev'd	Appr'd

Jacobs

95 Bothwell St, Glasgow, G2 7HX
Tel: +44(0)141 243 8000 Fax: +44(0)141 226 3109
www.jacobs.com

Client: **FALKIRK COUNCIL**
The Foundry, 4 Central Park Avenue,
Central Boulevard, Larbert, FK5 4RU
grangemouthfps@falkirk.gov.uk

Project: **GRANGEMOUTH FLOOD PROTECTION SCHEME**

Drawing title: **CELL 1 OPERATIONS SHEET 8**

Drawing status: **S8-SUITABLE FOR STATUTORY CONSENTS**

Scale	1:500	DO NOT SCALE
Jacobs No.	B2386100	Rev
Client no.		P01

Drawing number: **B2386100-JEC-S5-C01-XXX-DR-C-0008**

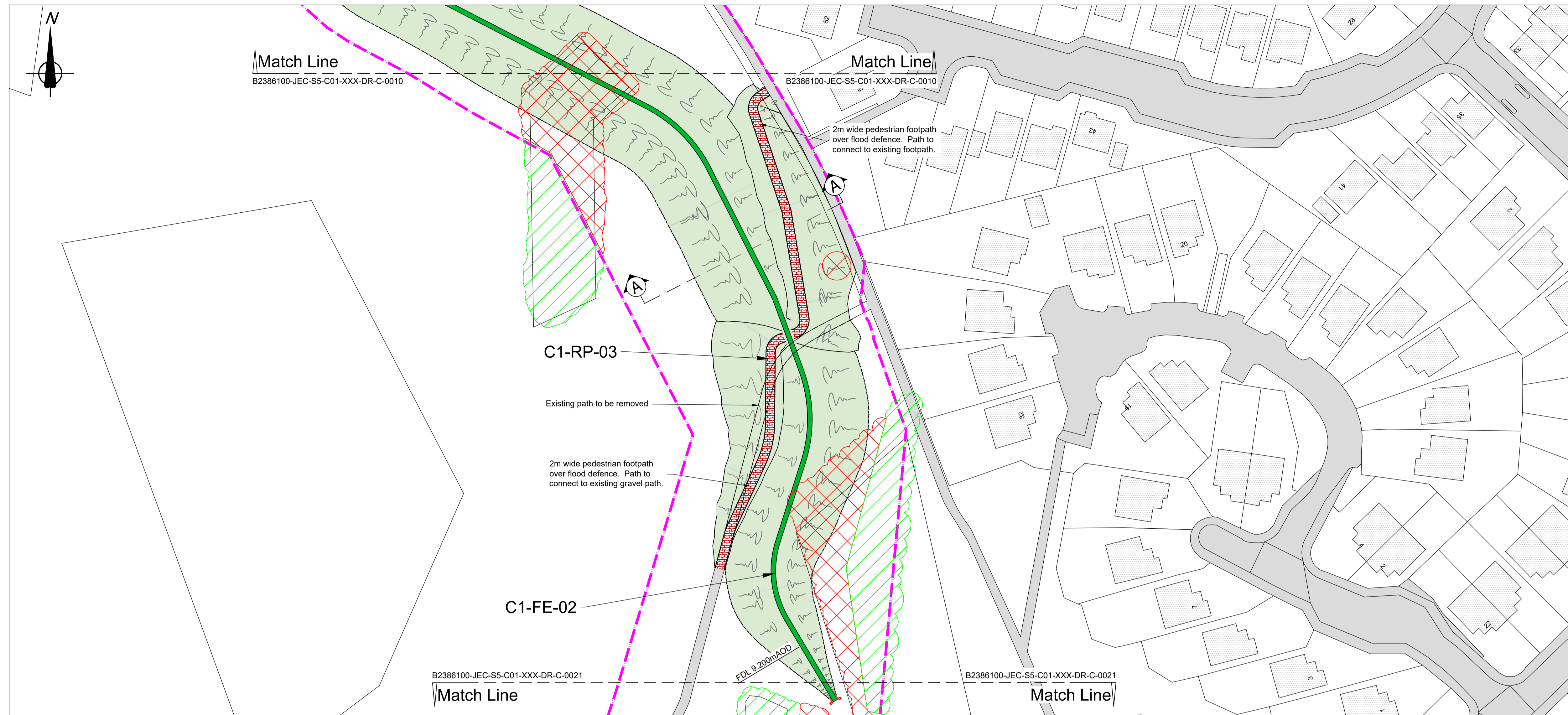

PLAN

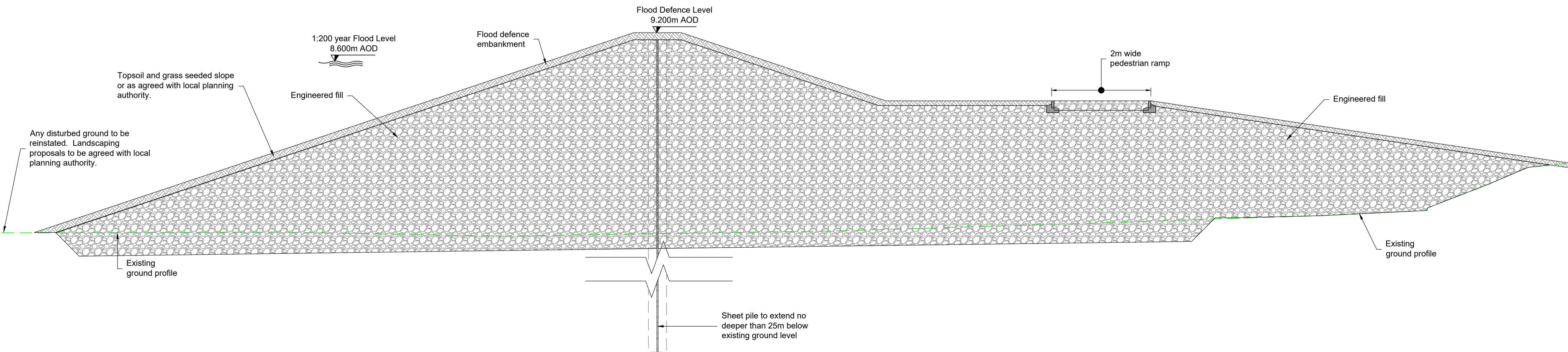
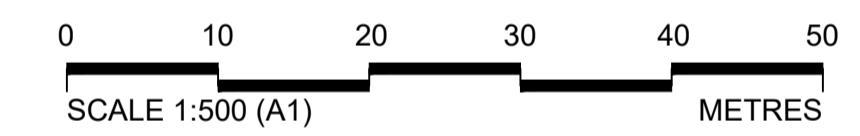

SECTION A - A

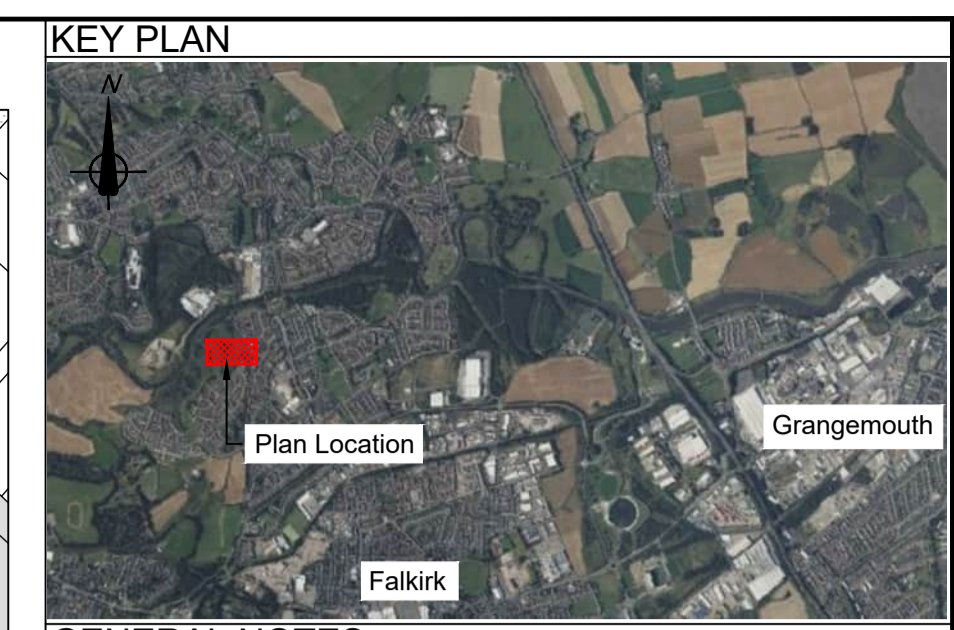
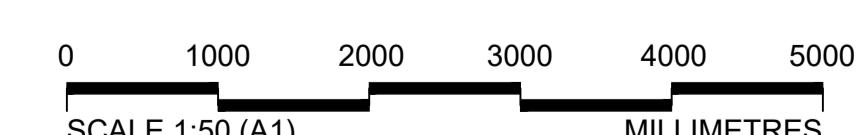

- GENERAL NOTES**
- All dimensions in metres unless stated otherwise.
 - This plan is provided in accordance with the requirements of the Flood Risk Management (Scotland) Act 2009 Section 60 and Schedule 2.
 - The Operations detailed on this plan are fully described in the accompanying Scheme Operations document.
 - Supplementary information is included in accompanying EIA Report.
 - The finish of the flood defences indicated on this drawing are proposed finishes and will be subject to the local planning authority approval. The EIA outlines the proposed flood defence finishes.

Abbreviations

FDW	Flood Defence Wall
FB	Flood Barrier
FG	Flood Gate
FDL	Flood Defence Level (top of embankment/wall including copes but excluding fences/railings)
mAOD	Meters Above Ordnance Datum

LEGEND

Limit of land upon which entry is required for the purpose of carrying out the operations and execution of temporary works	
Proposed flood defence wall	
Existing ground profile	
Proposed flood defence embankment	
Trees and wooded area which may be removed with replacements planted (shown indicatively)	
Trees and wooded area which should be retained (shown indicatively)	
Proposed pedestrian footpath/ramp	
Existing building/structure	
Existing building to be demolished	
Existing road or footpath	
Proposed vehicle access track/ramp	
Proposed verge/embankment	
Existing watercourse/pond	
Proposed rock armour revetment	
Engineered fill	
Soil improved ground	
Proposed flood gate	
Proposed demountable flood barrier	
Change in Operation	
Operation Reference	
Section location mark	

P01	01/05/24	ISSUED FOR PUBLICATION	JD	RM	SS	AM
Rev	Rev. Date	Purpose of revision	Drawn	Checked	Rev'd	Appr'd

Jacobs
 95 Bothwell St, Glasgow, G2 7HX
 Tel: +44(0)141 243 8000 Fax: +44(0)141 226 3109
 www.jacobs.com

Client: **FALKIRK COUNCIL**
 The Foundry, 4 Central Park Avenue,
 Central Boulevard, Larbert, FK5 4RU
 grangemouthfps@falkirk.gov.uk

Project: **GRANGEMOUTH FLOOD PROTECTION SCHEME**

Drawing title: **CELL 1 OPERATIONS SHEET 9**

Drawing status: **S8-SUITABLE FOR STATUTORY CONSENTS**

Scale	1:500	DO NOT SCALE
Jacobs No.	B2386100	Rev
Client no.		P01

Drawing number: **B2386100-JEC-S5-C01-XXX-DR-C-0009**

Reproduced by permission of Ordnance Survey on behalf of HMSO.
 © Crown copyright (and database right 2020). All rights reserved.
 Ordnance Survey Licence number: Falkirk Council - 100023384

© Copyright 2023 CH2M Hill United Kingdom. The concepts and information contained in this document are the property of Jacobs. Use or copying of this document in whole or in part without the written permission of Jacobs constitutes an infringement of copyright. Limitation: This drawing has been prepared on behalf of, and for the exclusive use of, Jacobs Client, and is subject to, and issued in accordance with, the provisions of the contract between Jacobs and the Client. Jacobs accepts no liability or responsibility whatsoever for, or in respect of, any use of, or reliance upon, this drawing by any third party.

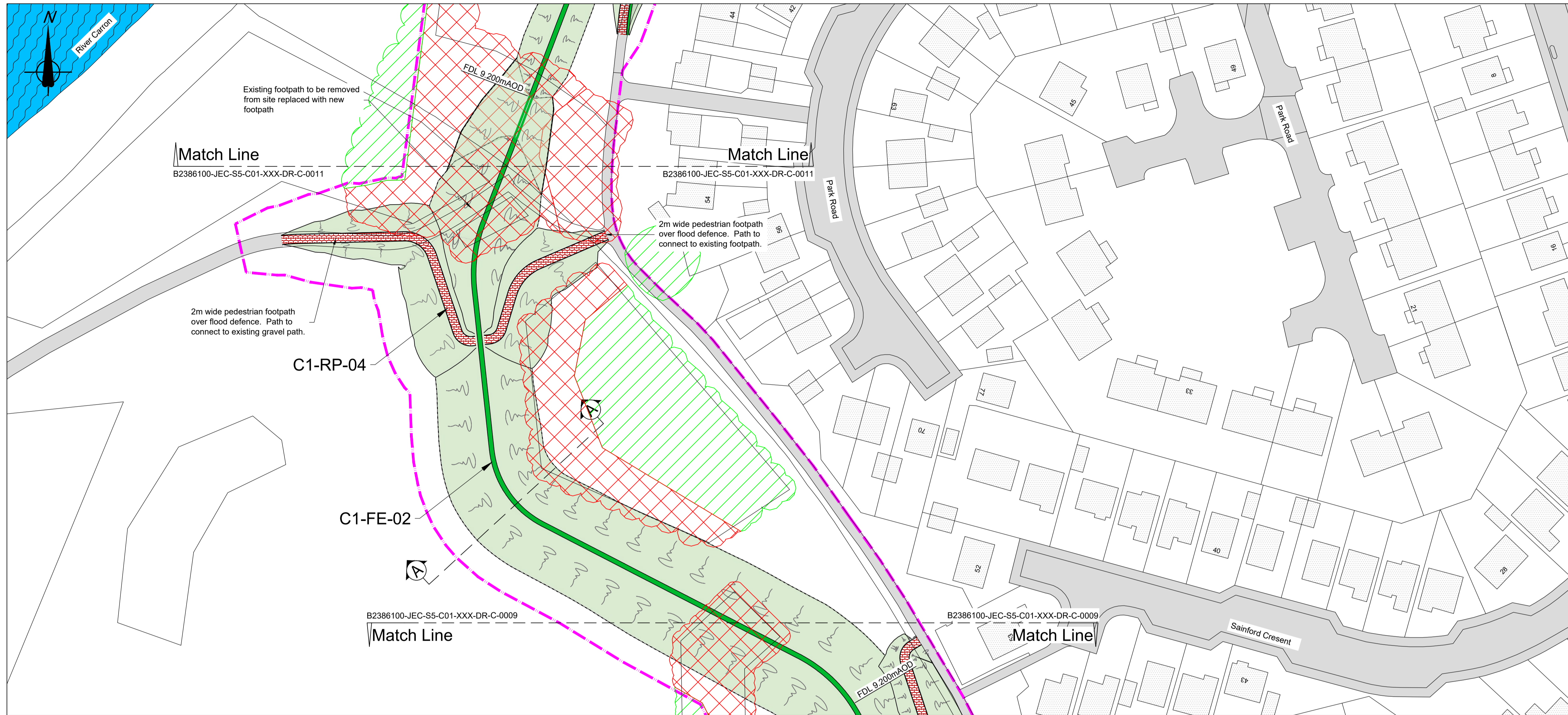

PLAN

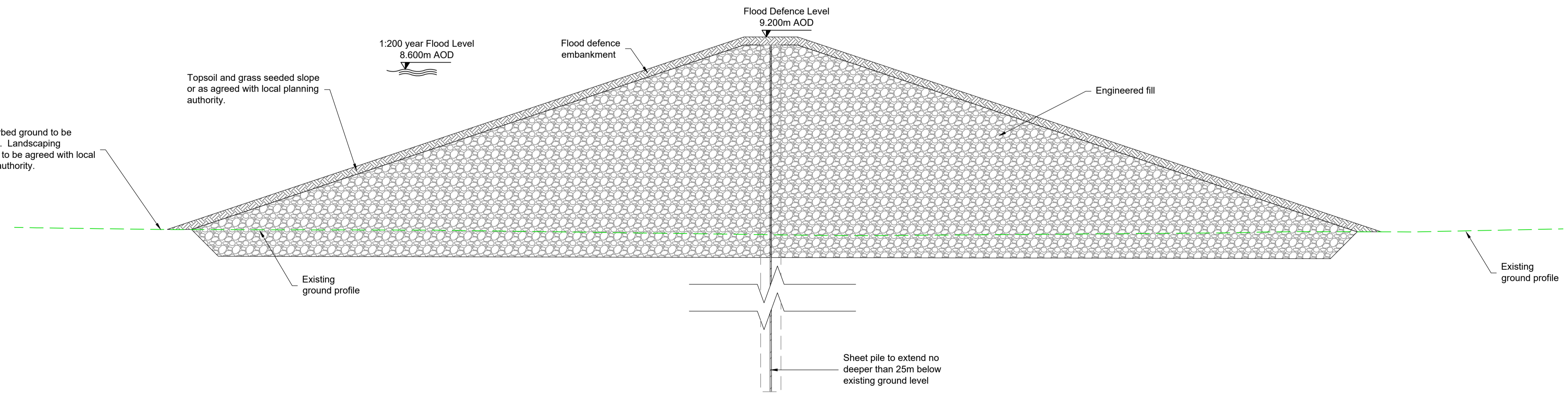
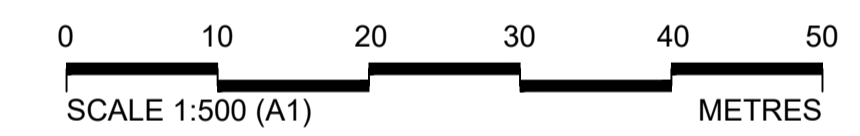

SECTION A - A

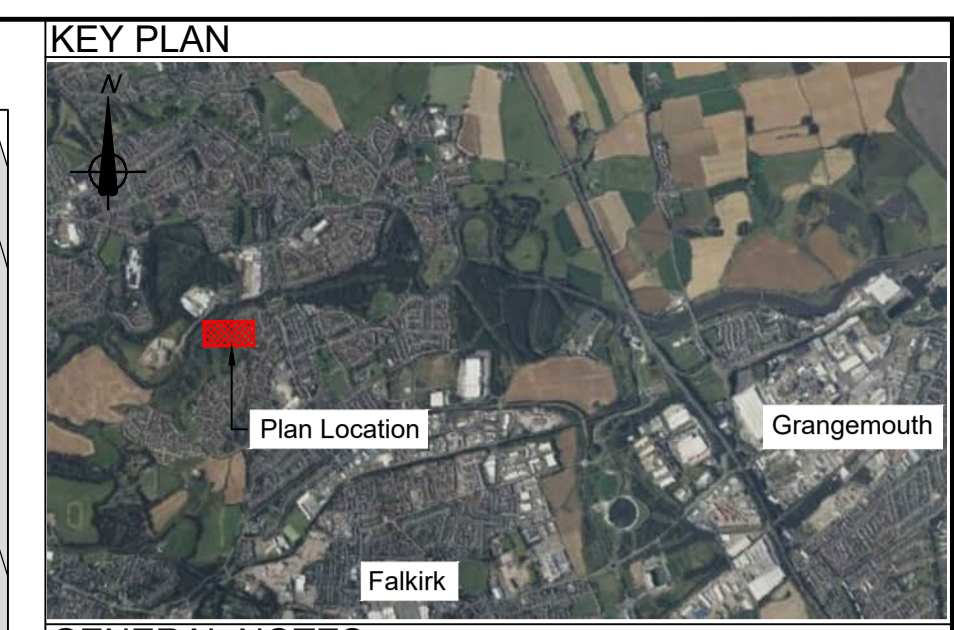
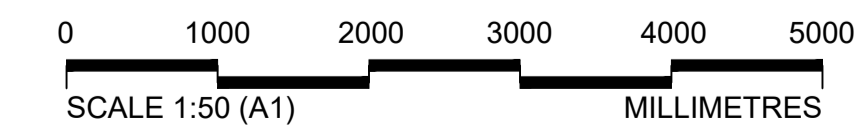

- GENERAL NOTES**
- All dimensions in metres unless stated otherwise.
 - This plan is provided in accordance with the requirements of the Flood Risk Management (Scotland) Act 2009 Section 60 and Schedule 2.
 - The Operations detailed on this plan are fully described in the accompanying Scheme Operations document.
 - Supplementary information is included in accompanying EIA Report.
 - The finish of the flood defences indicated on this drawing are proposed finishes and will be subject to the local planning authority approval. The EIA outlines the proposed flood defence finishes.

Abbreviations

FDW	Flood Defence Wall
FB	Flood Barrier
FG	Flood Gate
FDL	Flood Defence Level (top of embankment/wall including copes but excluding fences/railings)
mAOD	Meters Above Ordnance Datum

LEGEND

Limit of land upon which entry is required for the purpose of carrying out the operations and execution of temporary works

Proposed flood defence wall

Existing ground profile

Proposed flood defence embankment

Trees and wooded area which may be removed with replacements planted (shown indicatively)

Trees and wooded area which should be retained (shown indicatively)

Proposed pedestrian footpath/ramp

Existing building/structure

Existing building to be demolished

Existing road or footpath

Proposed vehicle access track/ramp

Proposed verge/embankment

Existing watercourse/pond

Proposed rock armour revetment

Engineered fill

Soil improved ground

Proposed flood gate

Proposed demountable flood barrier

Change in Operation

Operation Reference

Section location mark

P01	01/05/24	ISSUED FOR PUBLICATION	JD	RM	SS	AM
Rev	Rev. Date	Purpose of revision	Drawn	Checked	Rev'd	Appr'd

Jacobs
95 Bothwell St, Glasgow, G2 7HX
Tel: +44(0)141 243 8000 Fax: +44(0)141 226 3109
www.jacobs.com

Client: **FALKIRK COUNCIL**
The Foundry, 4 Central Park Avenue,
Central Boulevard, Larbert, FK5 4RU
grangemouthfps@falkirk.gov.uk

Project: **GRANGEMOUTH FLOOD PROTECTION SCHEME**

Drawing title: **CELL 1 OPERATIONS SHEET 10**

Drawing status: **S8-SUITABLE FOR STATUTORY CONSENTS**

Scale	1:500	DO NOT SCALE
Jacobs No.	B2386100	Rev
Client no.		P01

Drawing number: **B2386100-JEC-S5-C01-XXX-DR-C-0010**

Reproduced by permission of Ordnance Survey on behalf of HMSO.
© Crown copyright [and database right 2020]. All rights reserved
Ordnance Survey Licence number: Falkirk Council - 100023384

© Copyright 2023 CH2M Hill United Kingdom. The concepts and information contained in this document are the property of Jacobs. Use or copying of this document in whole or in part without the written permission of Jacobs constitutes an infringement of copyright. Limitation: This drawing has been prepared on behalf of, and for the exclusive use of, the Client, and is subject to, and issued in accordance with, the provisions of the contract between Jacobs and the Client. Jacobs accepts no liability or responsibility whatsoever for, or in respect of, any use of, or reliance upon, this drawing by any third party.

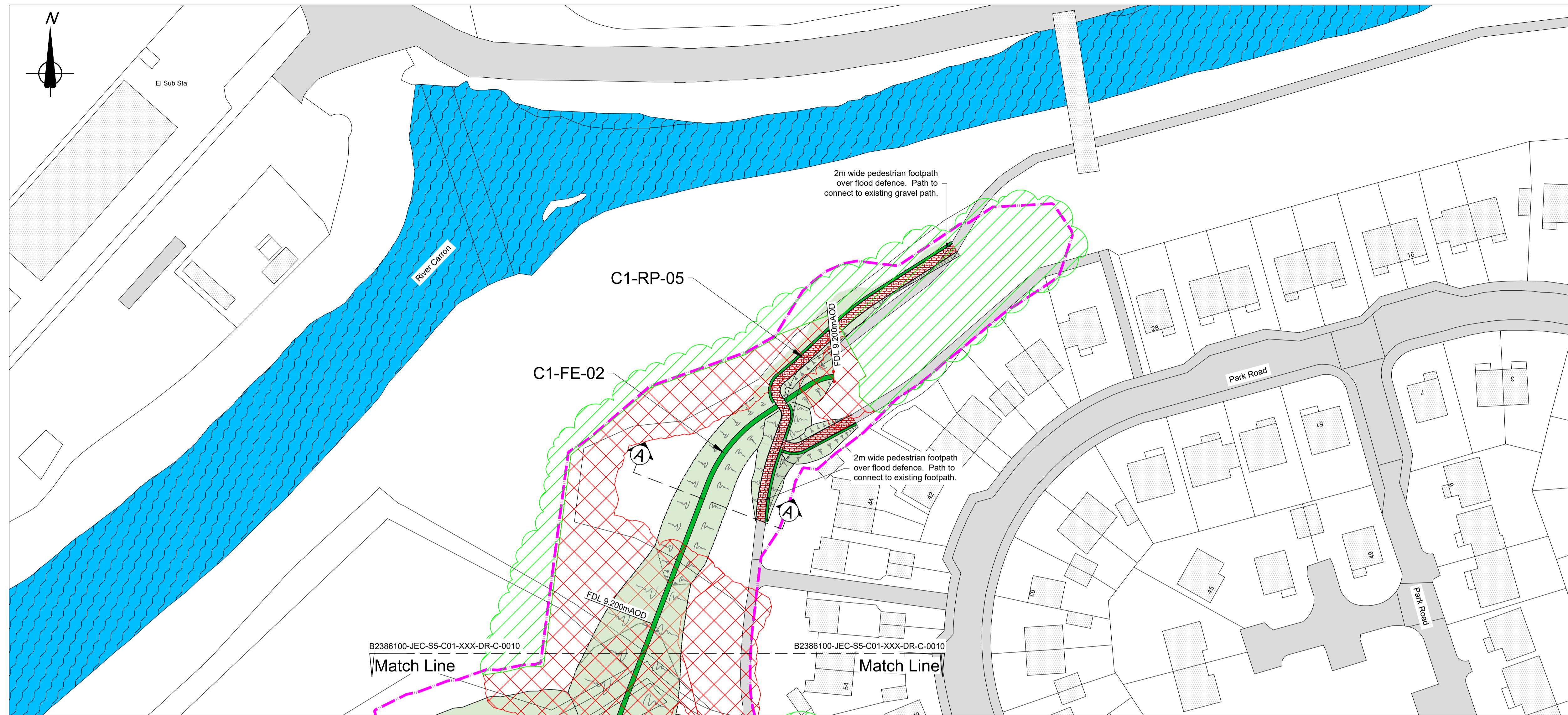

PLAN

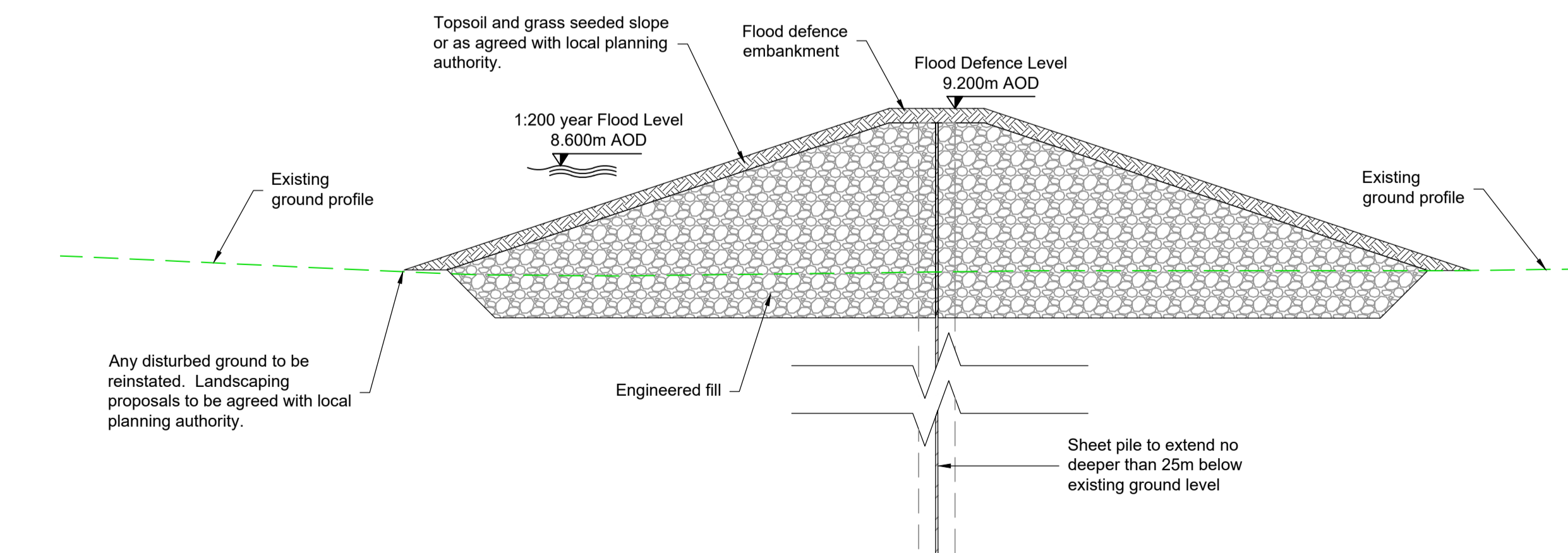
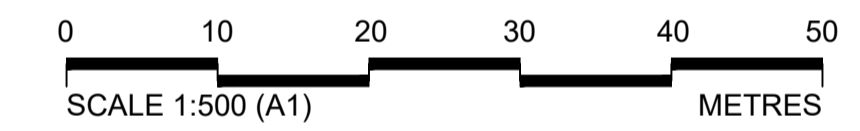

SECTION A-A



- GENERAL NOTES**
- All dimensions in metres unless stated otherwise.
 - This plan is provided in accordance with the requirements of the Flood Risk Management (Scotland) Act 2009 Section 60 and Schedule 2.
 - The Operations detailed on this plan are fully described in the accompanying Scheme Operations document.
 - Supplementary information is included in accompanying EIA Report.
 - The finish of the flood defences indicated on this drawing are proposed finishes and will be subject to the local planning authority approval. The EIA outlines the proposed flood defence finishes.

- Abbreviations**
- FDW Flood Defence Wall
 - FB Flood Barrier
 - FG Flood Gate
 - FDL Flood Defence Level (top of embankment/wall including copes but excluding fences/railings)
 - mAOD Meters Above Ordnance Datum

- LEGEND**
- Limit of land upon which entry is required for the purpose of carrying out the operations and execution of temporary works
 - Proposed flood defence wall
 - Existing ground profile
 - Proposed flood defence embankment
 - Trees and wooded area which may be removed with replacements planted (shown indicatively)
 - Trees and wooded area which should be retained (shown indicatively)
 - Proposed pedestrian footpath/ramp
 - Existing building/structure
 - Existing building to be demolished
 - Existing road or footpath
 - Proposed vehicle access track/ramp
 - Proposed verge/embankment
 - Existing watercourse/pond
 - Proposed rock armour revetment
 - Engineered fill
 - Soil improved ground
 - Proposed flood gate
 - Proposed demountable flood barrier
 - Change in Operation
 - Operation Reference
 - Section location mark

P01	01/05/24	ISSUED FOR PUBLICATION	JD	RM	SS	AM
Rev	Rev. Date	Purpose of revision	Drawn	Checked	Rev'd	Appr'd

Jacobs
 95 Bothwell St, Glasgow, G2 7HX
 Tel: +44(0)141 243 8000 Fax: +44(0)141 226 3109
 www.jacobs.com

Client: **FALKIRK COUNCIL**
 The Foundry, 4 Central Park Avenue,
 Central Boulevard, Larbert, FK5 4RU
 grangemouthfps@falkirk.gov.uk

GRANGEMOUTH FLOOD PROTECTION SCHEME

CELL 1 OPERATIONS SHEET 11

Drawing status: **S8-SUITABLE FOR STATUTORY CONSENTS**

Scale	1:500	DO NOT SCALE
Jacobs No.	B2386100	Rev
Client no.		P01
Drawing number	B2386100-JEC-S5-C01-XXX-DR-C-0011	

Reproduced by permission of Ordnance Survey on behalf of HMSO.
 © Crown copyright [and database right 2020]. All rights reserved.
 Ordnance Survey Licence number: Falkirk Council - 100023384

© Copyright 2023 CH2M Hill United Kingdom. The concepts and information contained in this document are the property of Jacobs. Use or copying of this document in whole or in part without the written permission of Jacobs constitutes an infringement of copyright. Limitation: This drawing has been prepared on behalf of, and for the exclusive use of, Jacobs Client, and is subject to, and issued in accordance with, the provisions of the contract between Jacobs and the Client. Jacobs accepts no liability or responsibility whatsoever for, or in respect of, any use of, or reliance upon, this drawing by any third party.

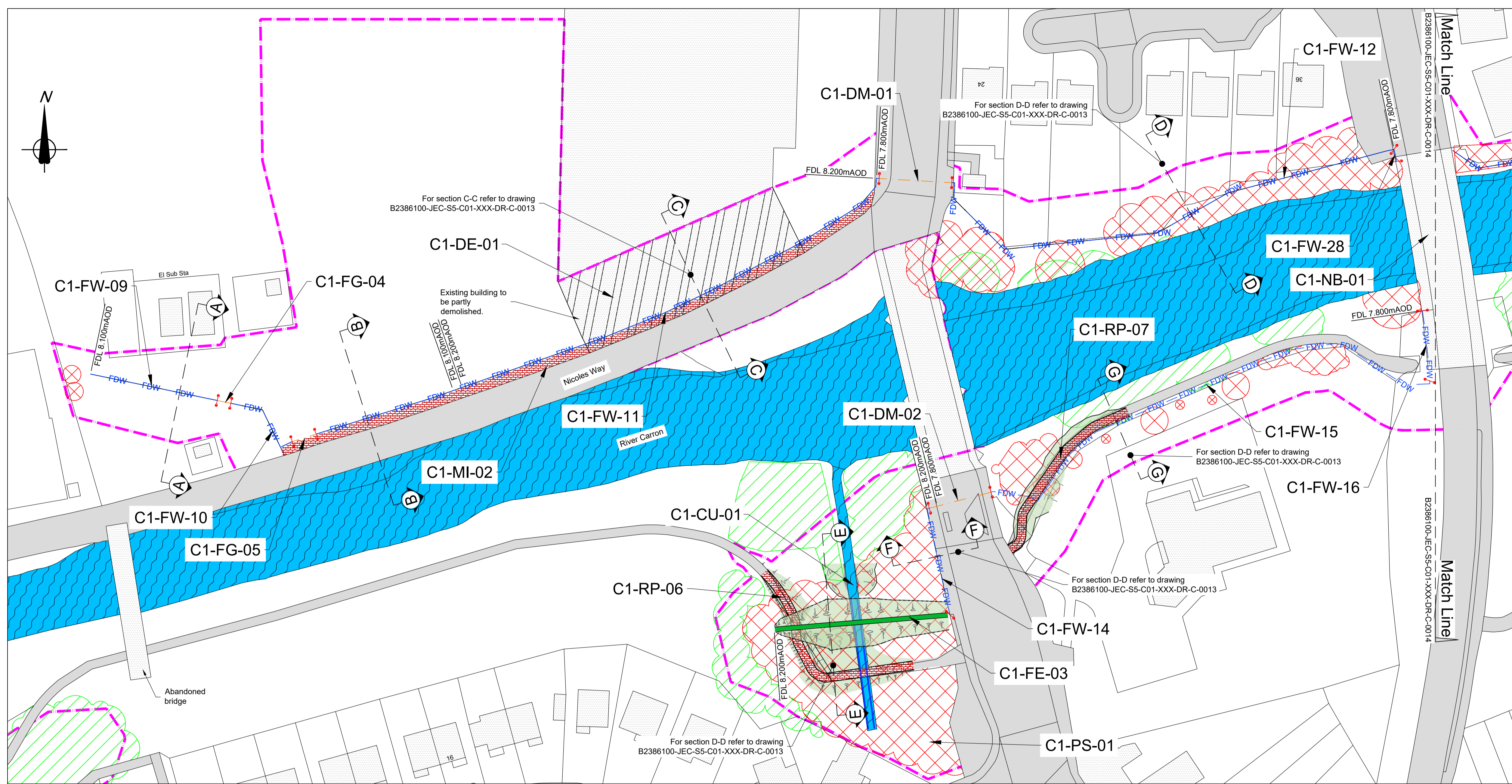

PLAN

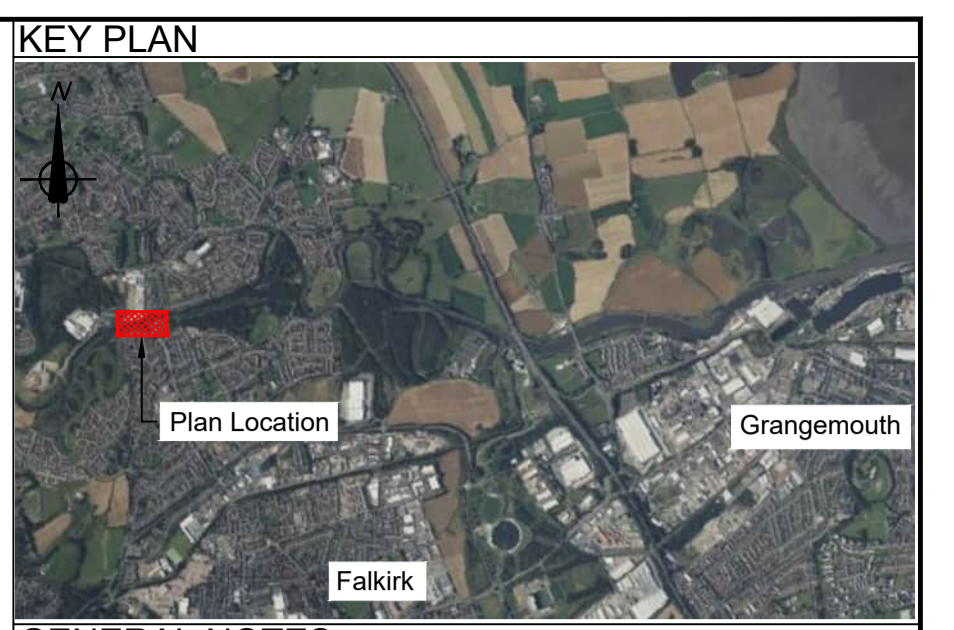

- GENERAL NOTES**
- All dimensions in metres unless stated otherwise.
 - This plan is provided in accordance with the requirements of the Flood Risk Management (Scotland) Act 2009 Section 60 and Schedule 2.
 - The Operations detailed on this plan are fully described in the accompanying Scheme Operations document.
 - Supplementary information is included in accompanying EIA Report.
 - The finish of the flood defences indicated on this drawing are proposed finishes and will be subject to the local planning authority approval. The EIA outlines the proposed flood defence finishes.

- Abbreviations**
- FDW Flood Defence Wall
 - FB Flood Barrier
 - FG Flood Gate
 - FDL Flood Defence Level (top of embankment/wall including copes but excluding fences/railings)
 - mAOD Meters Above Ordnance Datum

- LEGEND**
- Limit of land upon which entry is required for the purpose of carrying out the operations and execution of temporary works
 - Proposed flood defence wall
 - Existing ground profile
 - Proposed flood defence embankment
 - Trees and wooded area which may be removed with replacements planted (shown indicatively)
 - Trees and wooded area which should be retained (shown indicatively)
 - Proposed pedestrian footpath/ramp
 - Existing building/structure
 - Existing building to be demolished
 - Existing road or footpath
 - Proposed vehicle access track/ramp
 - Proposed verge/embankment
 - Existing watercourse/pond
 - Proposed rock armour revetment
 - Engineered fill
 - Soil improved ground
 - Proposed flood gate
 - Proposed demountable flood barrier
 - Change in Operation
 - Operation Reference
 - Section location mark

P01	01/05/24	ISSUED FOR PUBLICATION	JD	RM	SS	AM
Rev	Rev. Date	Purpose of revision	Drawn	Checked	Rev'd	Appr'd

Jacobs
 95 Bothwell St, Glasgow, G2 7HX
 Tel: +44(0)141 243 8000 Fax: +44(0)141 226 3109
 www.jacobs.com

Client: **FALKIRK COUNCIL**
 The Foundry, 4 Central Park Avenue,
 Central Boulevard, Larbert, FK5 4RU
 grangemouthfs@falkirk.gov.uk

Project: **GRANGEMOUTH FLOOD PROTECTION SCHEME**

Drawing title: **CELL 1 OPERATIONS SHEET 12**

Drawing status: **S8-SUITABLE FOR STATUTORY CONSENTS**

Scale: **1:500** DO NOT SCALE

Jacobs No. **B2386100** Rev **P01**

Drawing number: **B2386100-JEC-S5-C01-XXX-DR-C-0012**

© Copyright 2023 CH2M Hill United Kingdom. The concepts and information contained in this document are the property of Jacobs. Use or copying of this document in whole or in part without the written permission of Jacobs constitutes an infringement of copyright. Limitation: This drawing has been prepared on behalf of, and for the exclusive use of, the Client, and is subject to, and issued in accordance with, the provisions of the contract between Jacobs and the Client. Jacobs accepts no liability or responsibility whatsoever for, or in respect of, any use of, or reliance upon, this drawing by any third party.

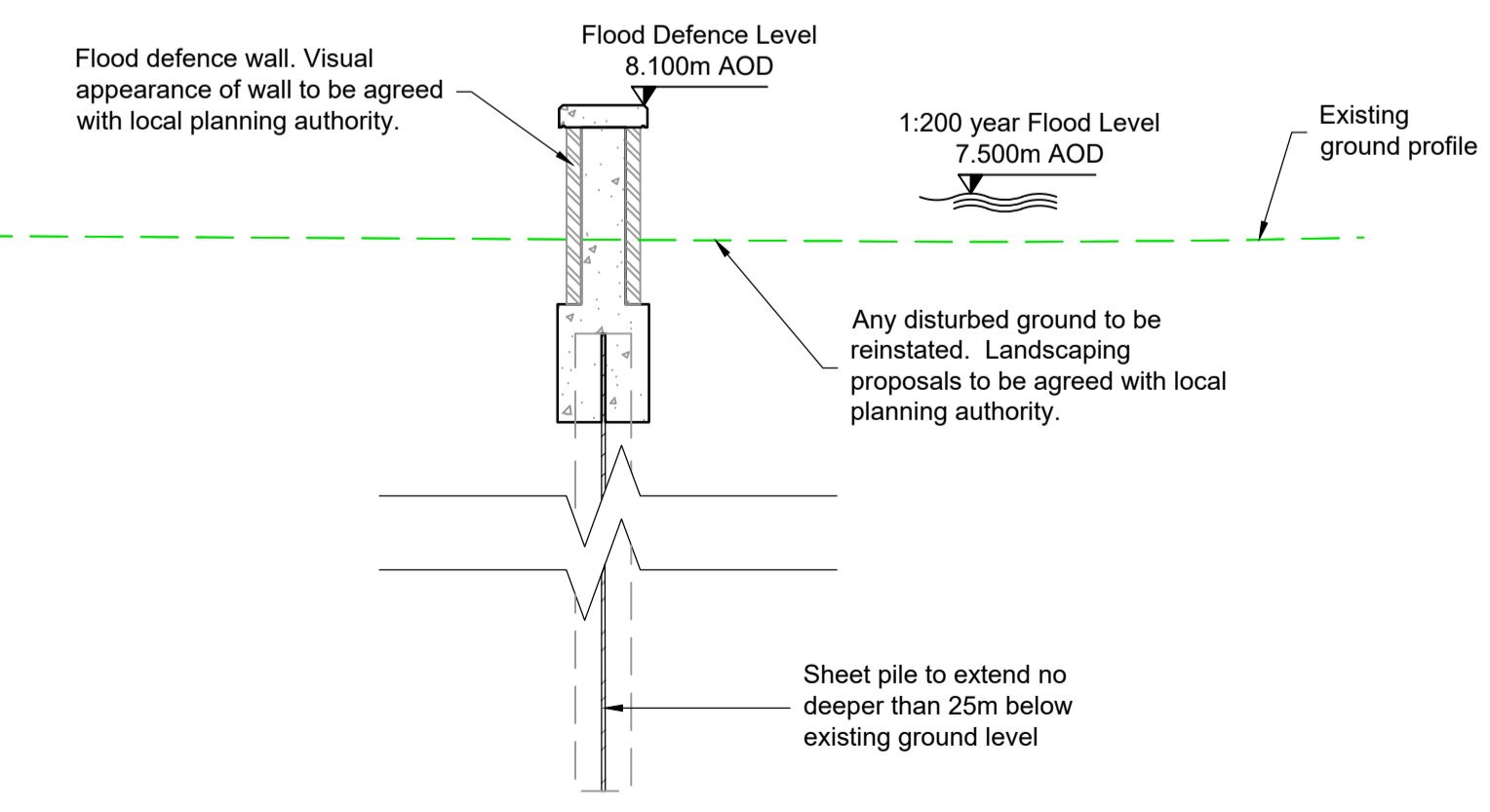

SECTION A - A

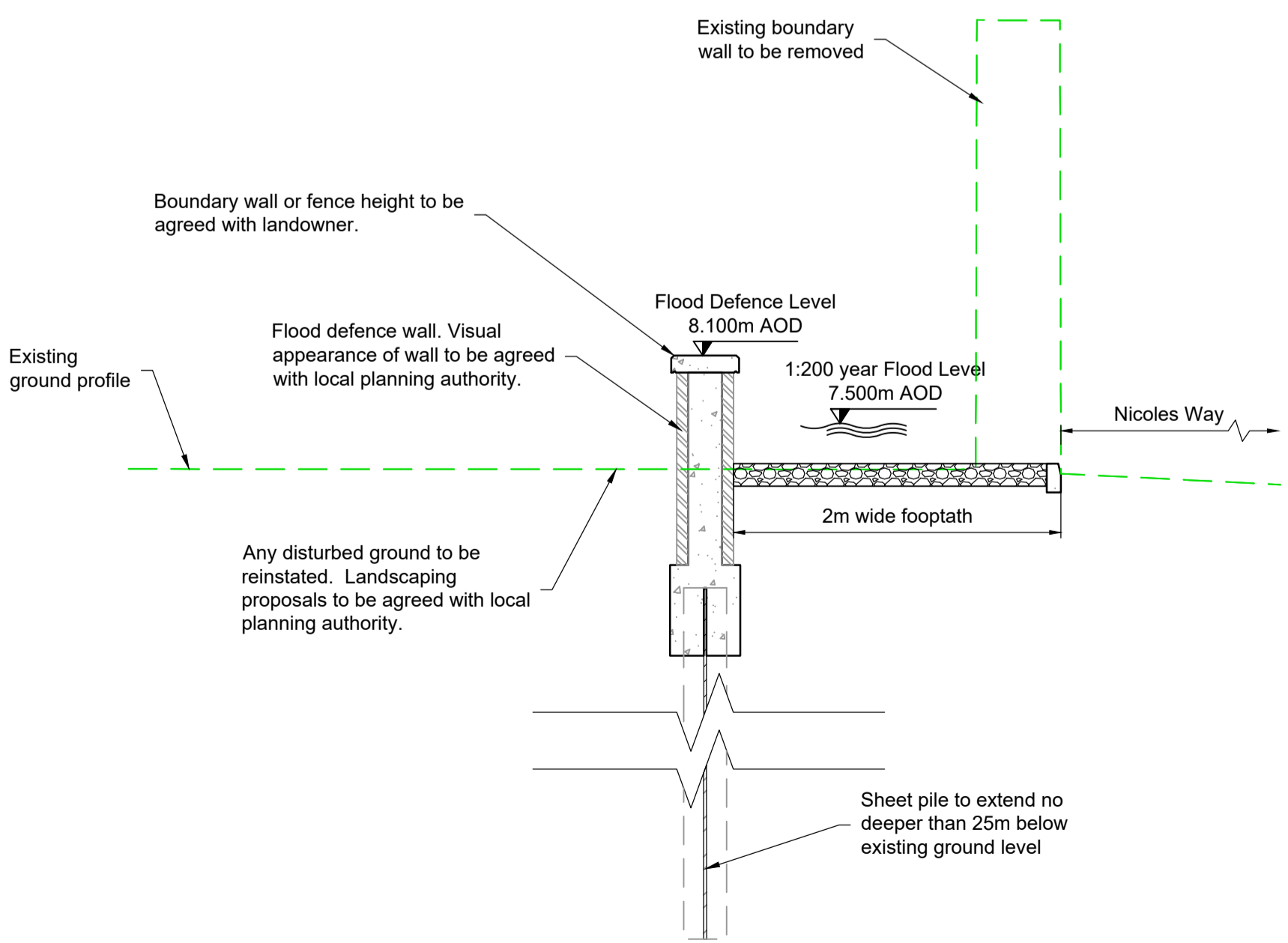

SECTION B - B

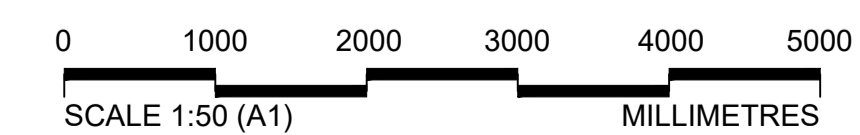

Reproduced by permission of Ordnance Survey on behalf of HMSO. © Crown copyright (and database right 2020). All rights reserved. Ordnance Survey Licence number: Falkirk Council - 100023384

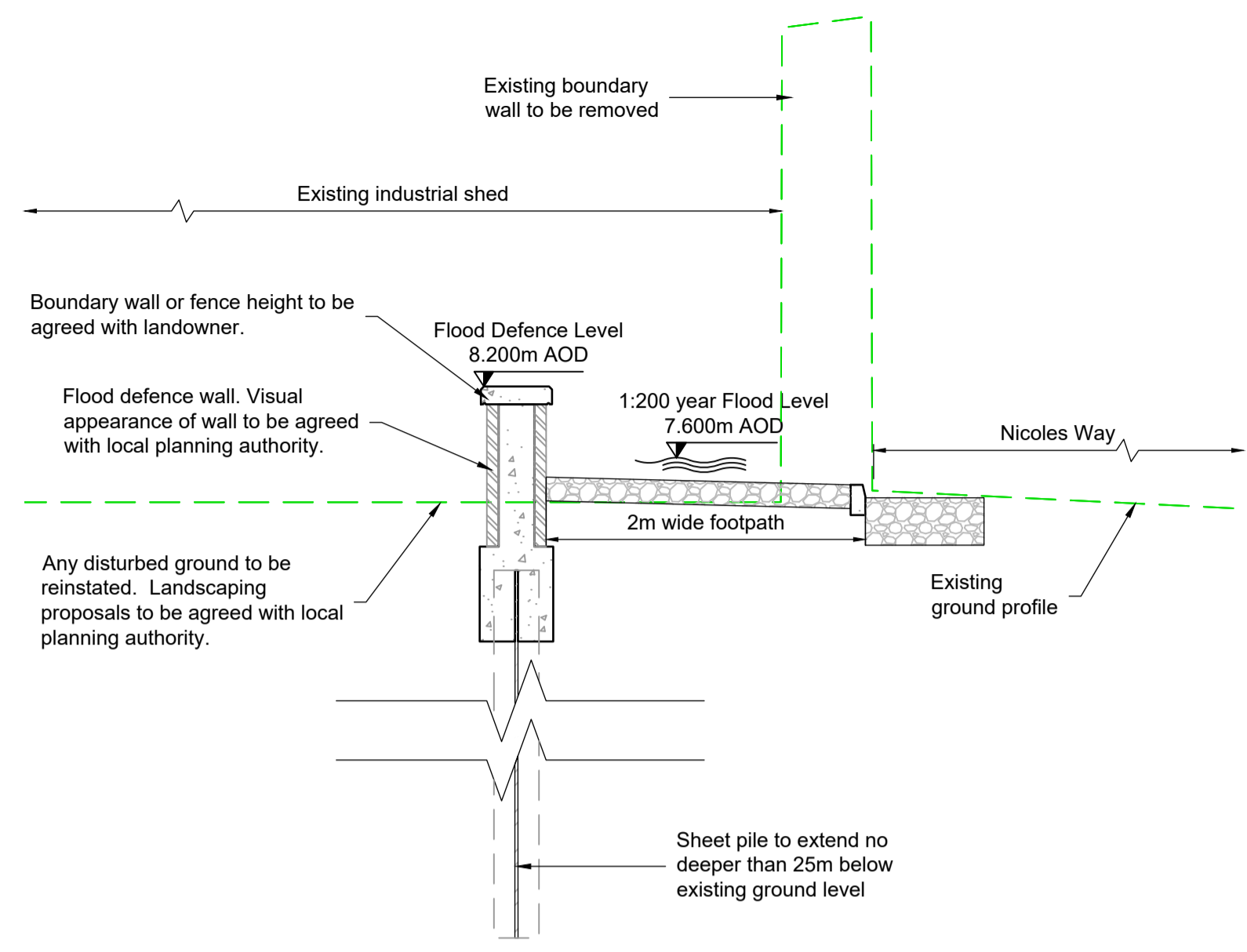

SECTION C - C

Note:
For section locations refer to drawing
B2386100-JEC-S5-C01-XXX-DR-0012

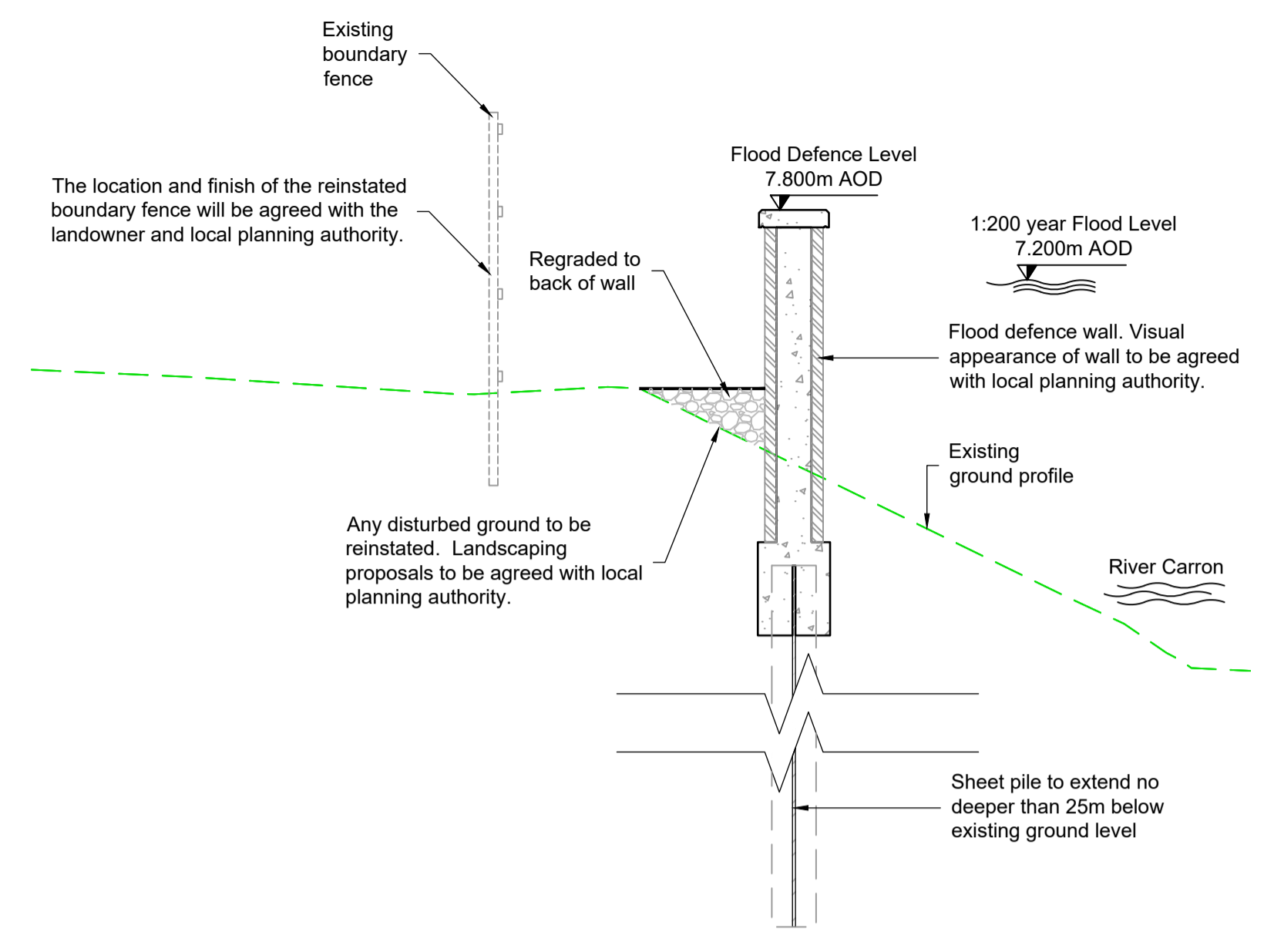

SECTION D - D

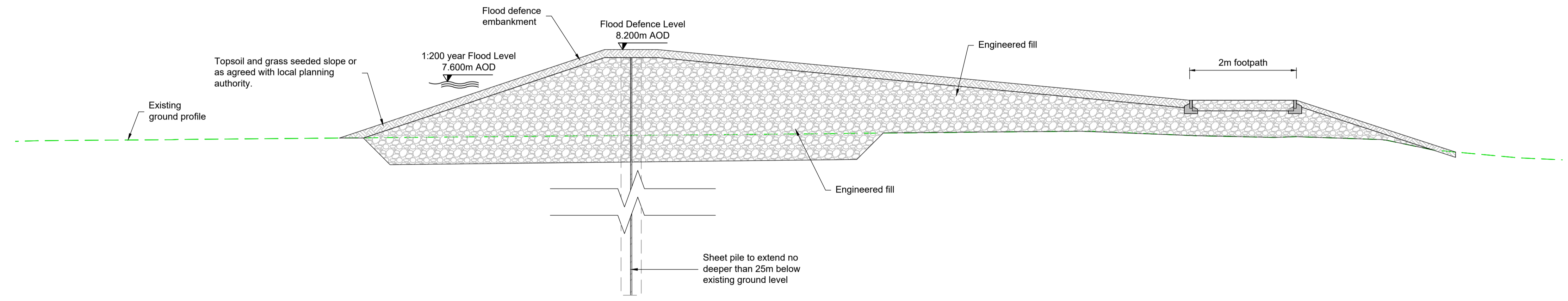

SECTION E - E

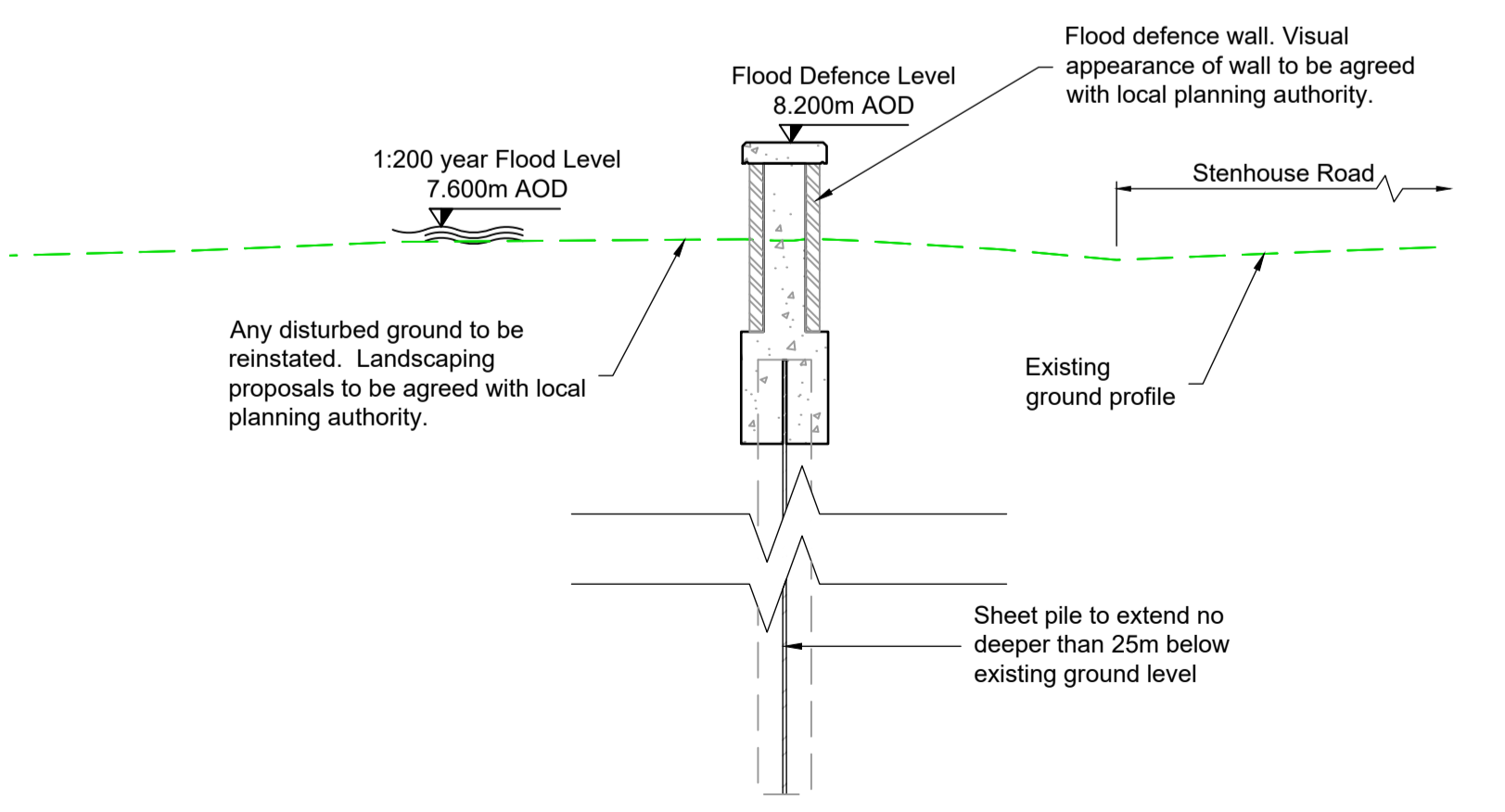

SECTION F - F

Note:
For section locations refer to drawing
B2386100-JEC-S5-C01-XXX-DR-0012

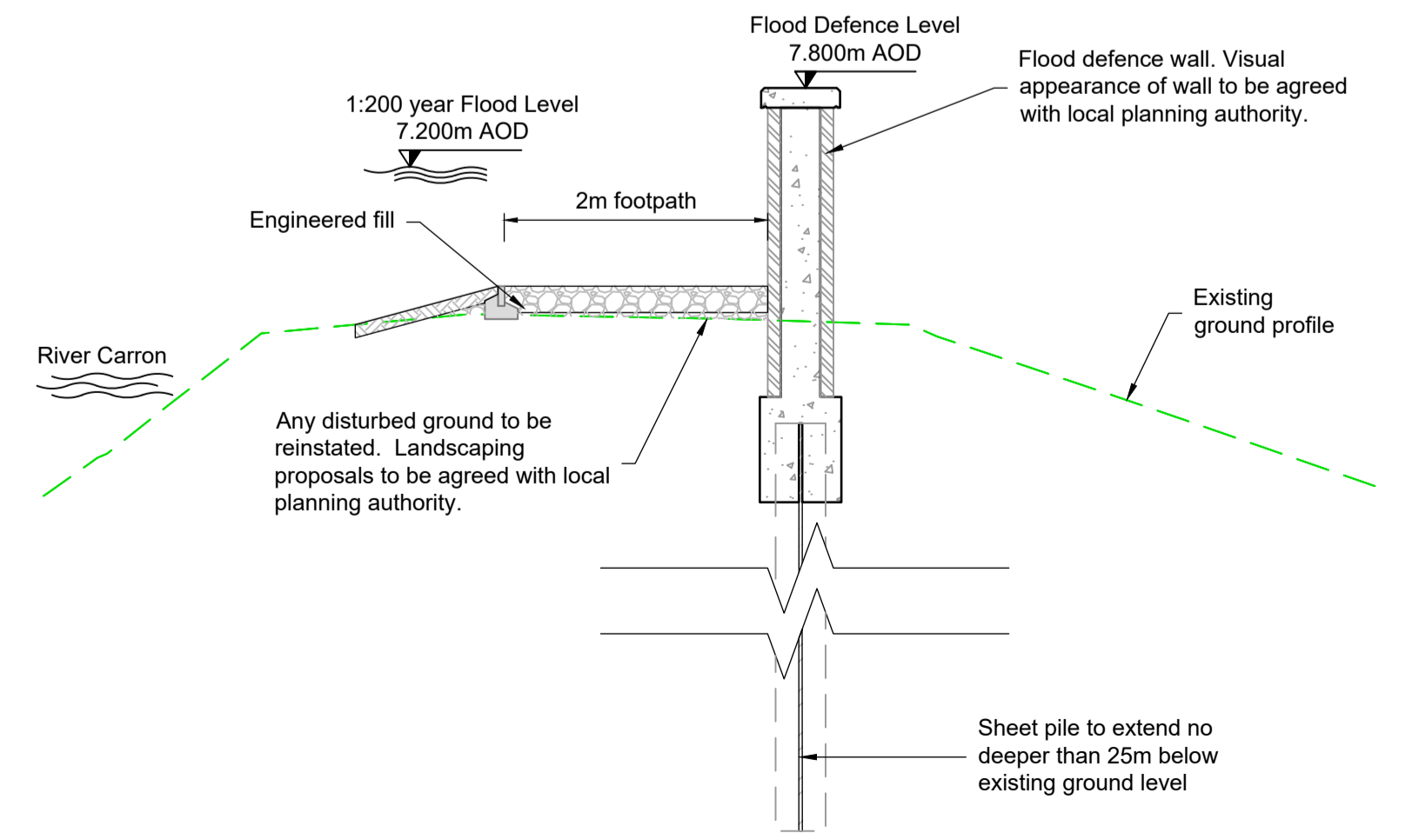

SECTION G - G

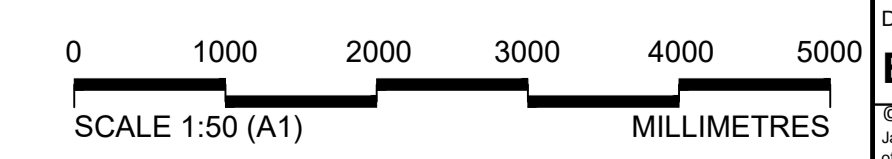

KEY PLAN

GENERAL NOTES

- All dimensions in metres unless stated otherwise.
- This plan is provided in accordance with the requirements of the Flood Risk Management (Scotland) Act 2009 Section 60 and Schedule 2.
- The Operations detailed on this plan are fully described in the accompanying Scheme Operations document.
- Supplementary information is included in accompanying EIA Report.
- The finish of the flood defences indicated on this drawing are proposed finishes and will be subject to the local planning authority approval. The EIA Report outlines the proposed flood defence finishes.

Abbreviations

FDW	Flood Defence Wall
FB	Flood Barrier
FG	Flood Gate
FDL	Flood Defence Level (top of embankment/wall including copes but excluding fences/railings)
mAOD	Meters Above Ordnance Datum

LEGEND

Limit of land upon which entry is required for the purpose of carrying out the operations and execution of temporary works	
Proposed flood defence wall	
Existing ground profile	
Proposed flood defence embankment	
Trees and wooded area which may be removed with replacements planted (shown indicatively)	
Trees and wooded area which should be retained (shown indicatively)	
Proposed pedestrian footpath/ramp	
Existing building/structure	
Existing building to be demolished	
Existing road or footpath	
Proposed vehicle access track/ramp	
Proposed verge/embankment	
Existing watercourse/pond	
Proposed rock armour revetment	
Engineered fill	
Soil improved ground	
Proposed flood gate	
Proposed demountable flood barrier	
Change in Operation	
Operation Reference	C1-FW-3
Section location mark	

P01	01/05/24	ISSUED FOR PUBLICATION	JD	RM	SS	AM
Rev	Rev. Date	Purpose of revision	Drawn	Checked	Rev'd	Appr'd

Jacobs
95 Bothwell St, Glasgow, G2 7HX
Tel: +44(0)141 243 8000 Fax: +44(0)141 226 3109
www.jacobs.com

Client: **FALKIRK COUNCIL**
The Foundry, 4 Central Park Avenue,
Central Boulevard, Larbert, FK5 4RU
grangemouthfps@falkirk.gov.uk

Project: **GRANGEMOUTH FLOOD PROTECTION SCHEME**

Drawing title: **CELL 1 OPERATIONS SHEET 13**

Drawing status: **S8-SUITABLE FOR STATUTORY CONSENTS**

Scale	1:500	DO NOT SCALE
Jacobs No.	B2386100	Rev
Client no.		P01

Drawing number: **B2386100-JEC-S5-C01-XXX-DR-C-0013**

Reproduced by permission of Ordnance Survey on behalf of HMSO.
© Crown copyright [and database right 2020]. All rights reserved.
Ordnance Survey Licence number: Falkirk Council - 100023384

© Copyright 2023 CH2M Hill United Kingdom. The concepts and information contained in this document are the property of Jacobs. Use or copying of this document in whole or in part without the written permission of Jacobs constitutes an infringement of copyright. Limitation: This drawing has been prepared on behalf of, and for the exclusive use of, Jacobs Client, and is subject to, and issued in accordance with, the provisions of the contract between Jacobs and the Client. Jacobs accepts no liability or responsibility whatsoever for, or in respect of, any use of, or reliance upon, this drawing by any third party.

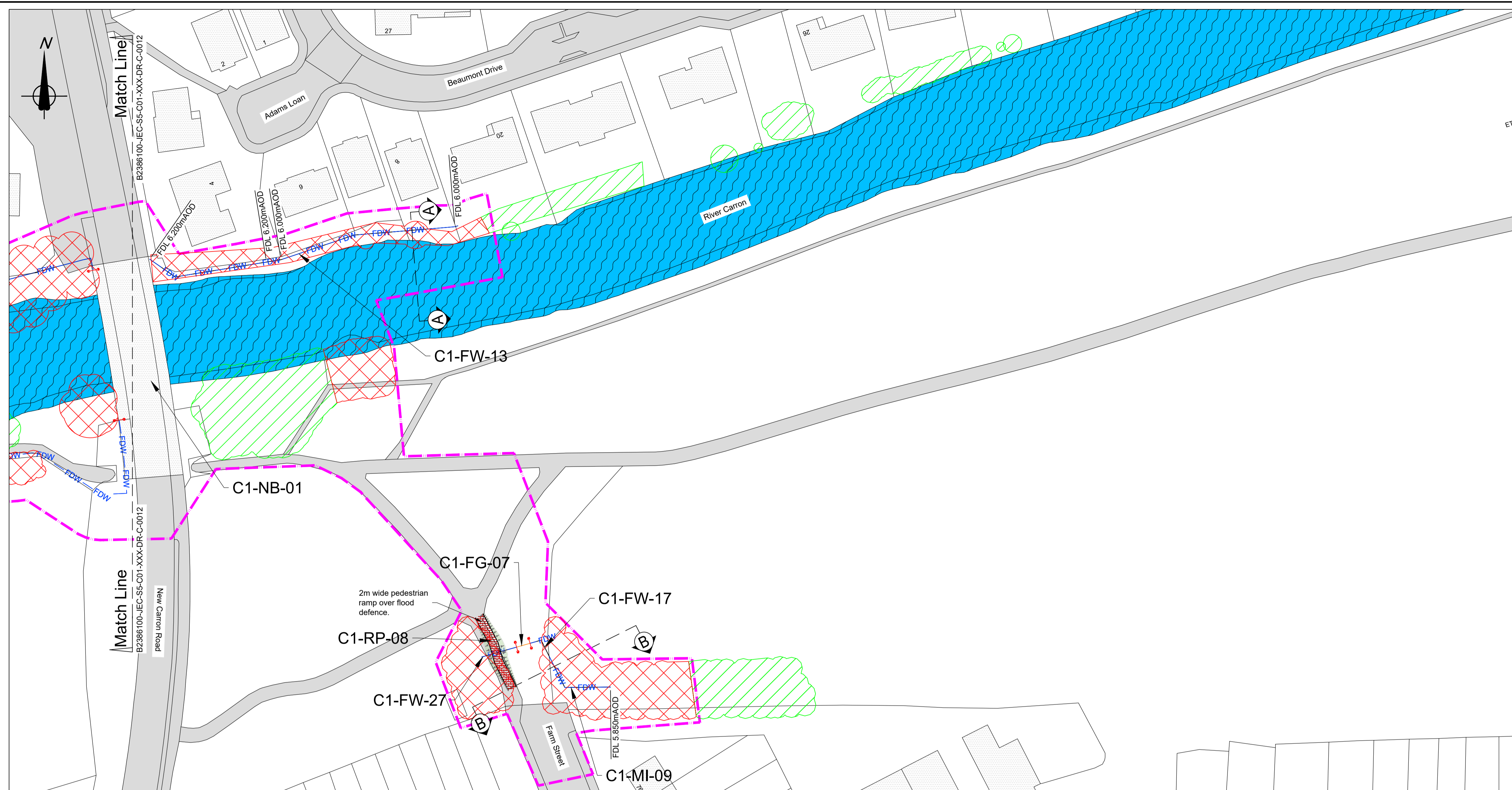

PLAN

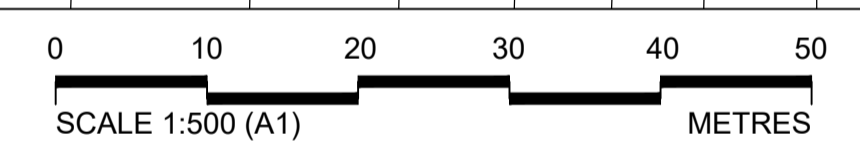

- GENERAL NOTES**
- All dimensions in metres unless stated otherwise.
 - This plan is provided in accordance with the requirements of the Flood Risk Management (Scotland) Act 2009 Section 60 and Schedule 2.
 - The Operations detailed on this plan are fully described in the accompanying Scheme Operations document.
 - Supplementary information is included in accompanying EIA Report.
 - The finish of the flood defences indicated on this drawing are proposed finishes and will be subject to the local planning authority approval. The EIA outlines the proposed flood defence finishes.

Abbreviations

FDW	Flood Defence Wall
FB	Flood Barrier
FG	Flood Gate
FDL	Flood Defence Level (top of embankment/wall including copes but excluding fences/railings)
mAOD	Meters Above Ordnance Datum

LEGEND

Limit of land upon which entry is required for the purpose of carrying out the operations and execution of temporary works	--- (dashed line)
Proposed flood defence wall	—FDW— (blue line with dashes)
Existing ground profile	— (green line)
Proposed flood defence embankment	— (green hatched area)
Trees and wooded area which may be removed with replacements planted (shown indicatively)	— (red hatched area)
Trees and wooded area which should be retained (shown indicatively)	— (green hatched area)
Proposed pedestrian footpath/ramp	— (red hatched area)
Existing building/structure	— (grey hatched area)
Existing building to be demolished	— (diagonal hatched area)
Existing road or footpath	— (grey hatched area)
Proposed vehicle access track/ramp	— (diagonal hatched area)
Proposed verge/embankment	— (green hatched area)
Existing watercourse/pond	— (blue hatched area)
Proposed rock armour revetment	— (yellow hatched area)
Engineered fill	— (grey hatched area)
Soil improved ground	— (diagonal hatched area)
Proposed flood gate	— (orange hatched area)
Proposed demountable flood barrier	— (red hatched area)
Change in Operation	— (red arrow)
Operation Reference	C1-FW-3
Section location mark	— (dashed line with circles)

P01	01/05/24	ISSUED FOR PUBLICATION	JD	RM	SS	AM
Rev	Rev. Date	Purpose of revision	Drawn	Checked	Rev'd	Appr'd

Jacobs
 95 Bothwell St, Glasgow, G2 7HX
 Tel: +44(0)141 243 8000 Fax: +44(0)141 226 3109
 www.jacobs.com

Client: **FALKIRK COUNCIL**
 The Foundry, 4 Central Park Avenue,
 Central Boulevard, Larbert, FK5 4RU
 grangemouthfps@falkirk.gov.uk

Project: **GRANGEMOUTH FLOOD PROTECTION SCHEME**

Drawing title: **CELL 1 OPERATIONS SHEET 14**

Drawing status: **S8-SUITABLE FOR STATUTORY CONSENTS**

Scale	1:500	DO NOT SCALE
Jacobs No.	B2386100	Rev
Client no.		P01

Drawing number: **B2386100-JEC-S5-C01-XXX-DR-C-0014**

© Copyright 2023 CH2M Hill United Kingdom. The concepts and information contained in this document are the property of Jacobs. Use or copying of this document in whole or in part without the written permission of Jacobs constitutes an infringement of copyright. Limitation: This drawing has been prepared on behalf of, and for the exclusive use of, the Client, and is subject to, and issued in accordance with, the provisions of the contract between Jacobs and the Client. Jacobs accepts no liability or responsibility whatsoever for, or in respect of, any use of, or reliance upon, this drawing by any third party.

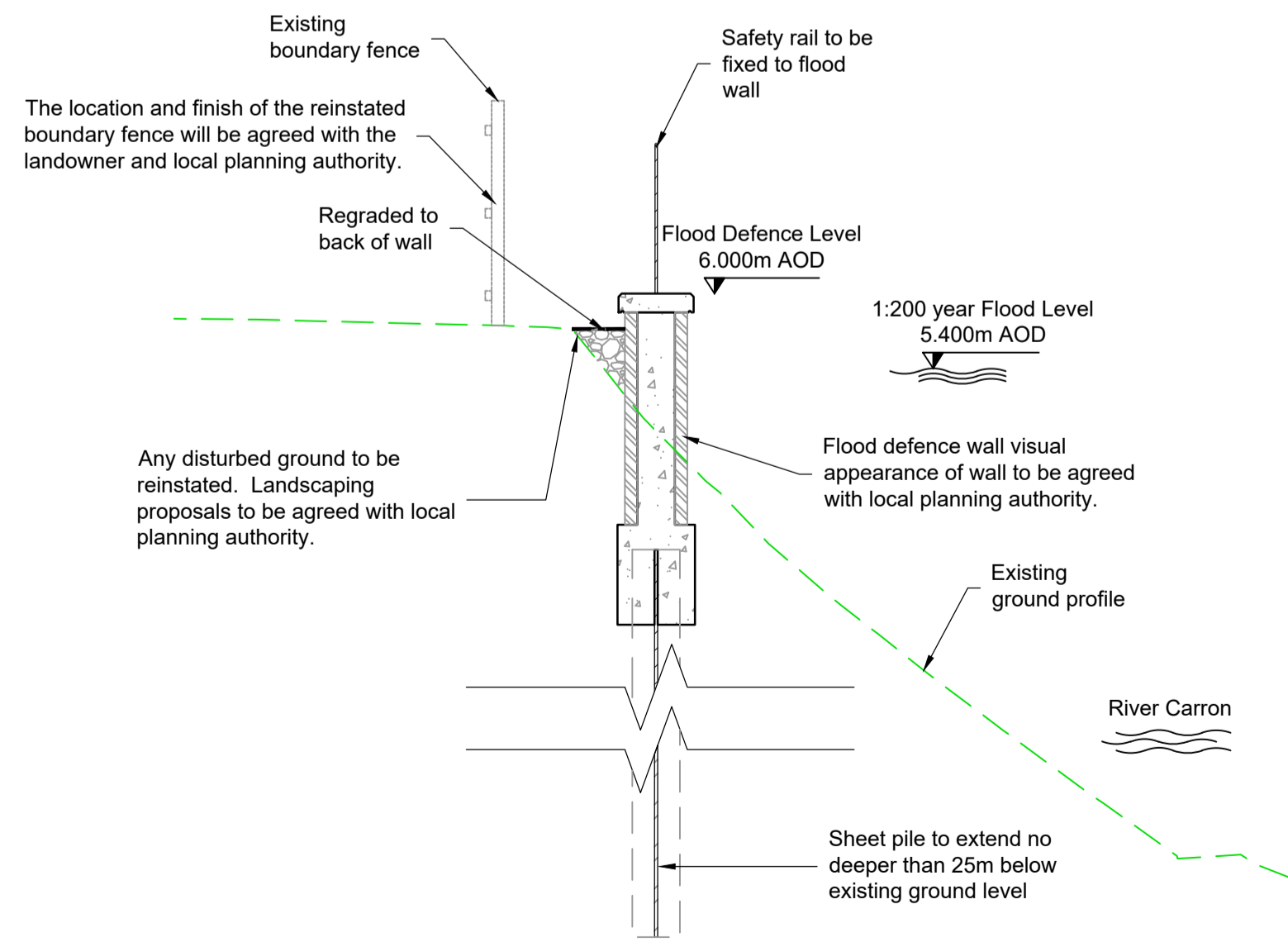

SECTION A - A

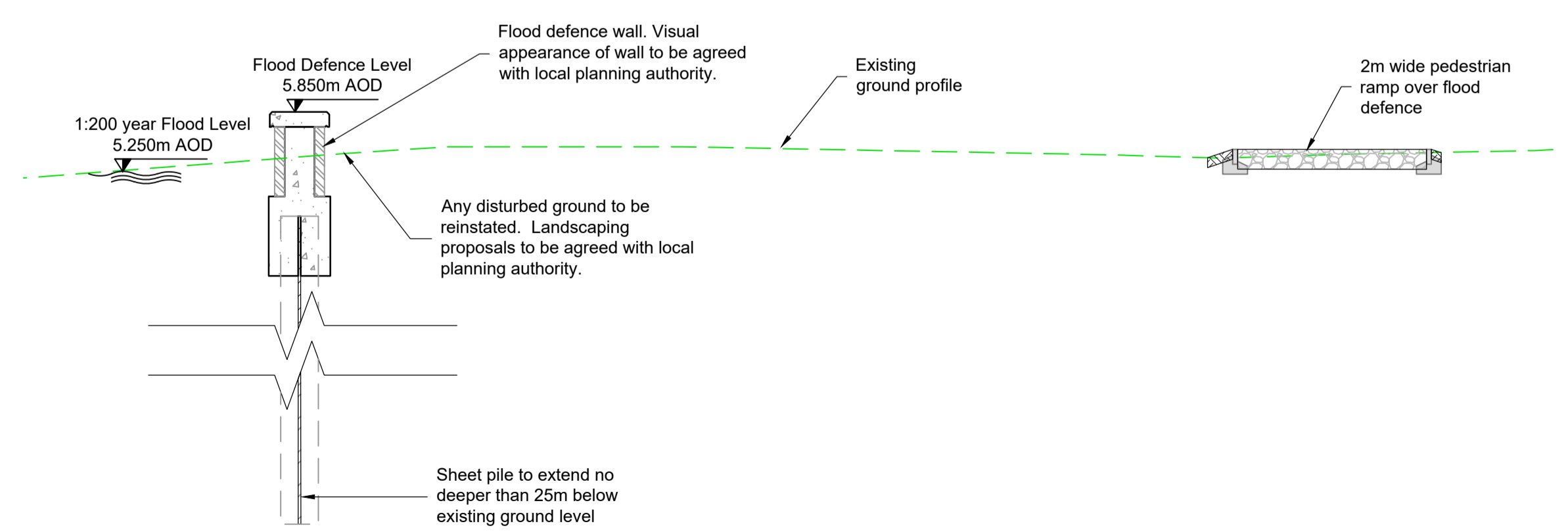

SECTION B - B

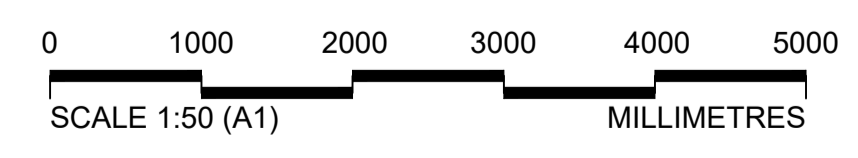

Reproduced by permission of Ordnance Survey on behalf of HMSO. © Crown copyright (and database right 2020). All rights reserved. Ordnance Survey Licence number: Falkirk Council - 100023384

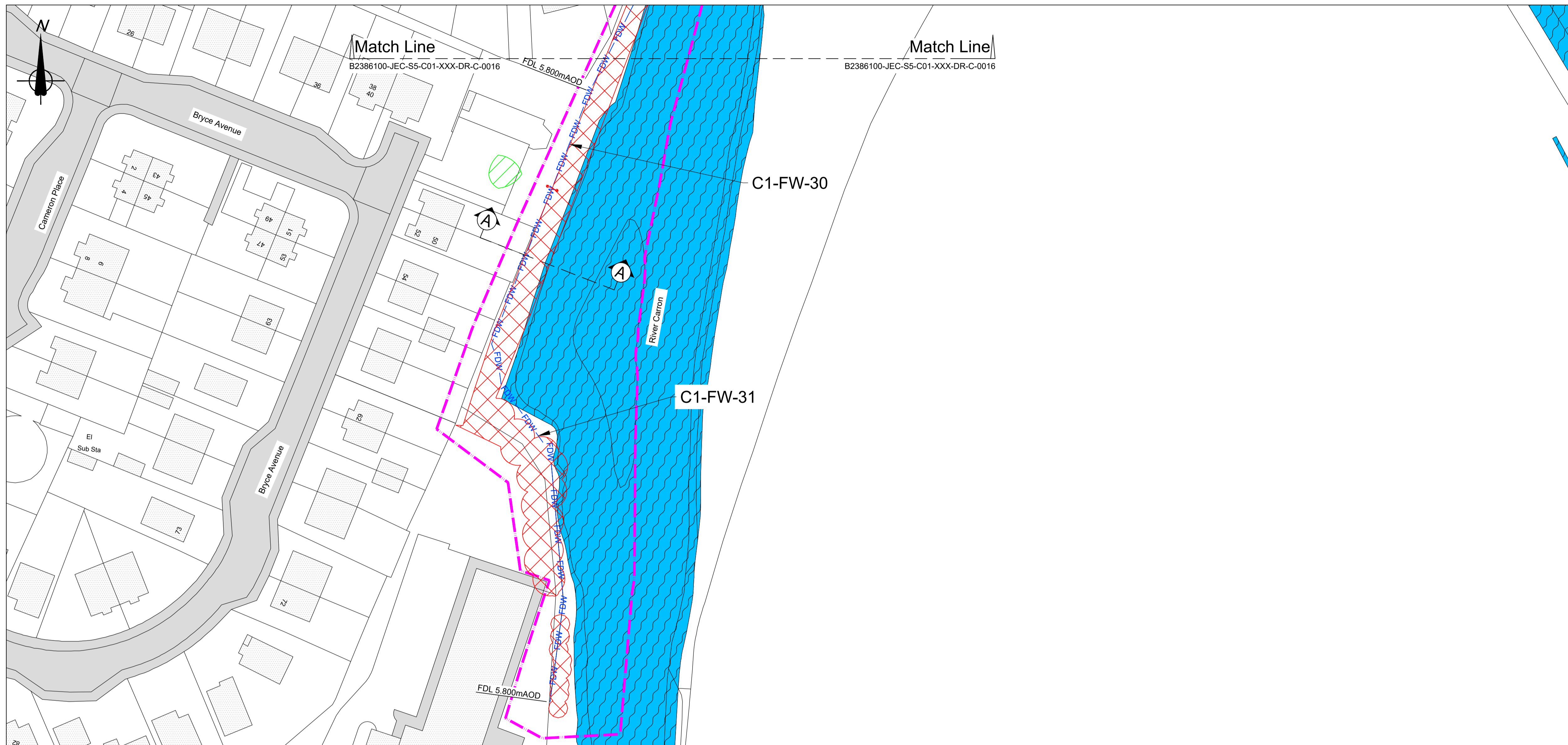

PLAN

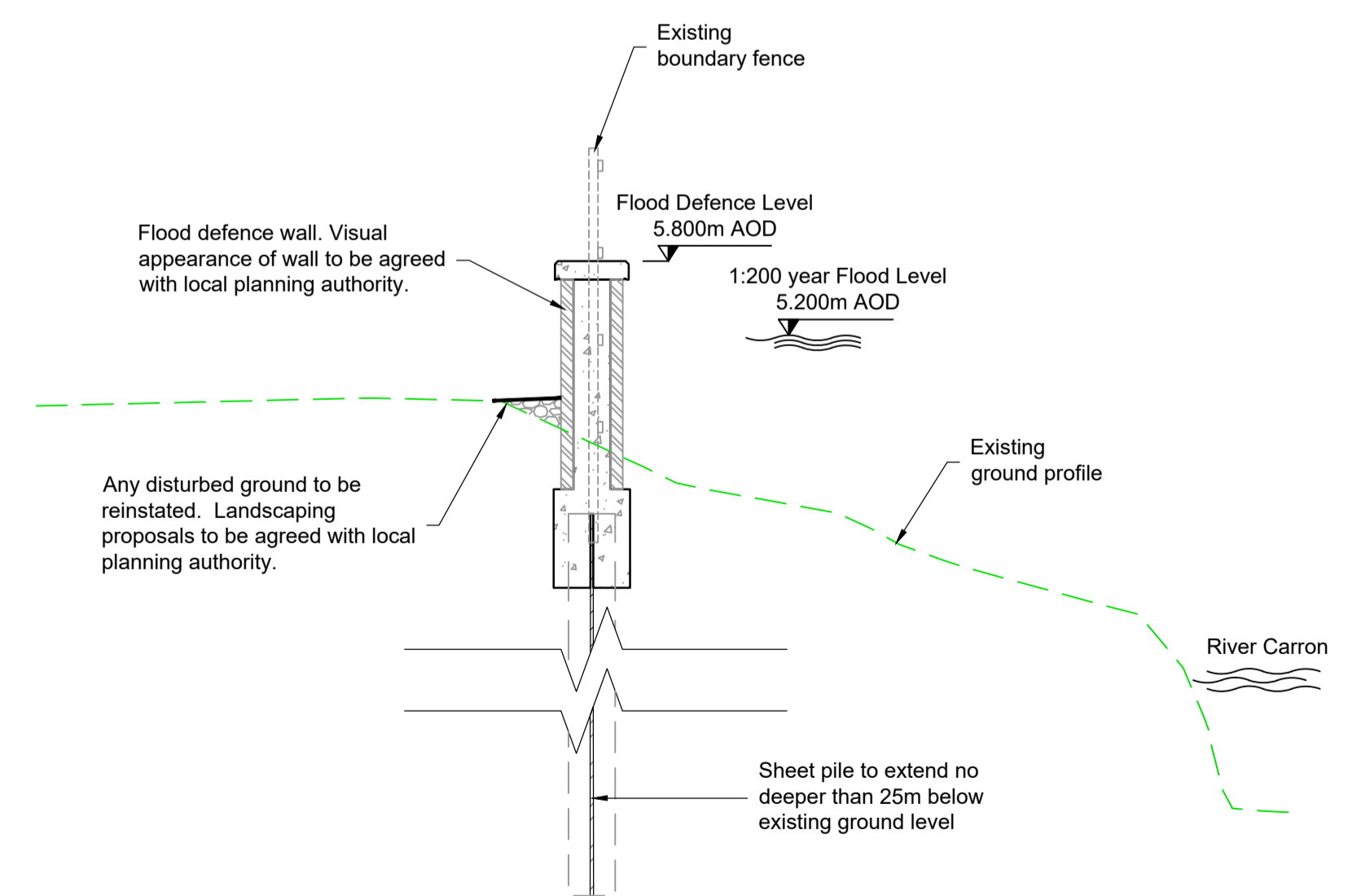
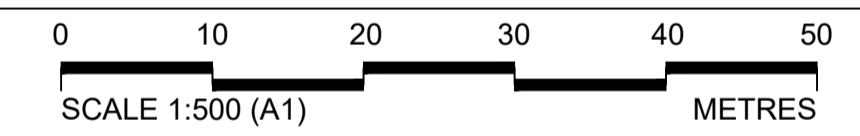

SECTION A - A

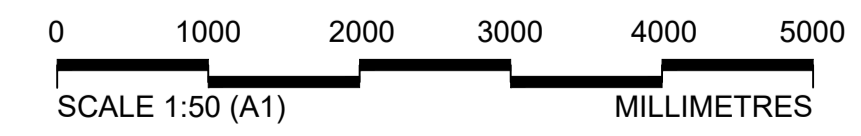

- GENERAL NOTES**
- All dimensions in metres unless stated otherwise.
 - This plan is provided in accordance with the requirements of the Flood Risk Management (Scotland) Act 2009 Section 60 and Schedule 2.
 - The Operations detailed on this plan are fully described in the accompanying Scheme Operations document.
 - Supplementary information is included in accompanying EIA Report.
 - The finish of the flood defences indicated on this drawing are proposed finishes and will be subject to the local planning authority approval. The EIA Report outlines the proposed flood defence finishes.

- Abbreviations**
- FDW Flood Defence Wall
 - FB Flood Barrier
 - FG Flood Gate
 - FDL Flood Defence Level (top of embankment/wall including copes but excluding fences/railings)
 - mAOD Meters Above Ordnance Datum

LEGEND

Limit of land upon which entry is required for the purpose of carrying out the operations and execution of temporary works	--- --
Proposed flood defence wall	— FDW —
Existing ground profile	—
Proposed flood defence embankment	—
Trees and wooded area which may be removed with replacements planted (shown indicatively)	⊗
Trees and wooded area which should be retained (shown indicatively)	⊕
Proposed pedestrian footpath/ramp	—
Existing building/structure	—
Existing building to be demolished	—
Existing road or footpath	—
Proposed vehicle access track/ramp	—
Proposed verge/embankment	—
Existing watercourse/pond	—
Proposed rock armour revetment	—
Engineered fill	—
Soil improved ground	—
Proposed flood gate	—
Proposed demountable flood barrier	—
Change in Operation	↑
Operation Reference	C1-FW-3
Section location mark	⊕ — ⊕

P01	01/05/24	ISSUED FOR PUBLICATION	JD	RM	SS	AM
Rev	Rev. Date	Purpose of revision	Drawn	Checked	Rev'd	Appr'd

Jacobs
 95 Bothwell St, Glasgow, G2 7HX
 Tel: +44(0)141 243 8000 Fax: +44(0)141 226 3109
 www.jacobs.com

Client: **FALKIRK COUNCIL**
 The Foundry, 4 Central Park Avenue,
 Central Boulevard, Larbert, FK5 4RU
 grangemouthfcs@falkirk.gov.uk

GRANGEMOUTH FLOOD PROTECTION SCHEME

CELL 1 OPERATIONS SHEET 15

Drawing status: **S8-SUITABLE FOR STATUTORY CONSENTS**

Scale	1:500	DO NOT SCALE
Jacobs No.	B2386100	Rev
Client no.		P01

Drawing number: **B2386100-JEC-S5-C01-XXX-DR-C-0015**

Reproduced by permission of Ordnance Survey on behalf of HMSO.
 © Crown copyright (and database right 2020) All rights reserved
 Ordnance Survey Licence number: Falkirk Council - 100023384

© Copyright 2023 CH2M Hill United Kingdom. The concepts and information contained in this document are the property of Jacobs. Use or copying of this document in whole or in part without the written permission of Jacobs constitutes an infringement of copyright. Limitation: This drawing has been prepared on behalf of, and for the exclusive use of, Jacobs Client, and is subject to, and issued in accordance with, the provisions of the contract between Jacobs and the Client. Jacobs accepts no liability or responsibility whatsoever for, or in respect of, any use of, or reliance upon, this drawing by any third party.

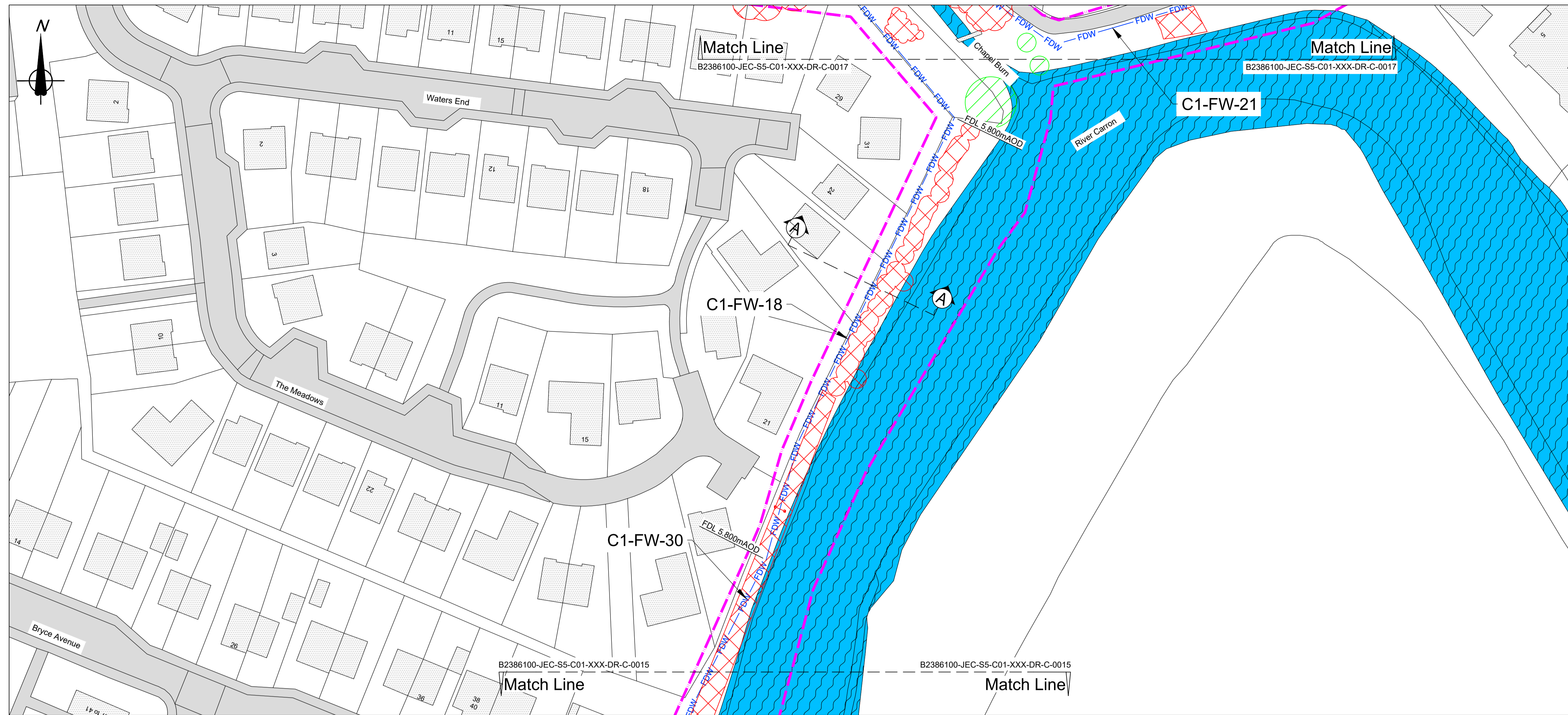

PLAN

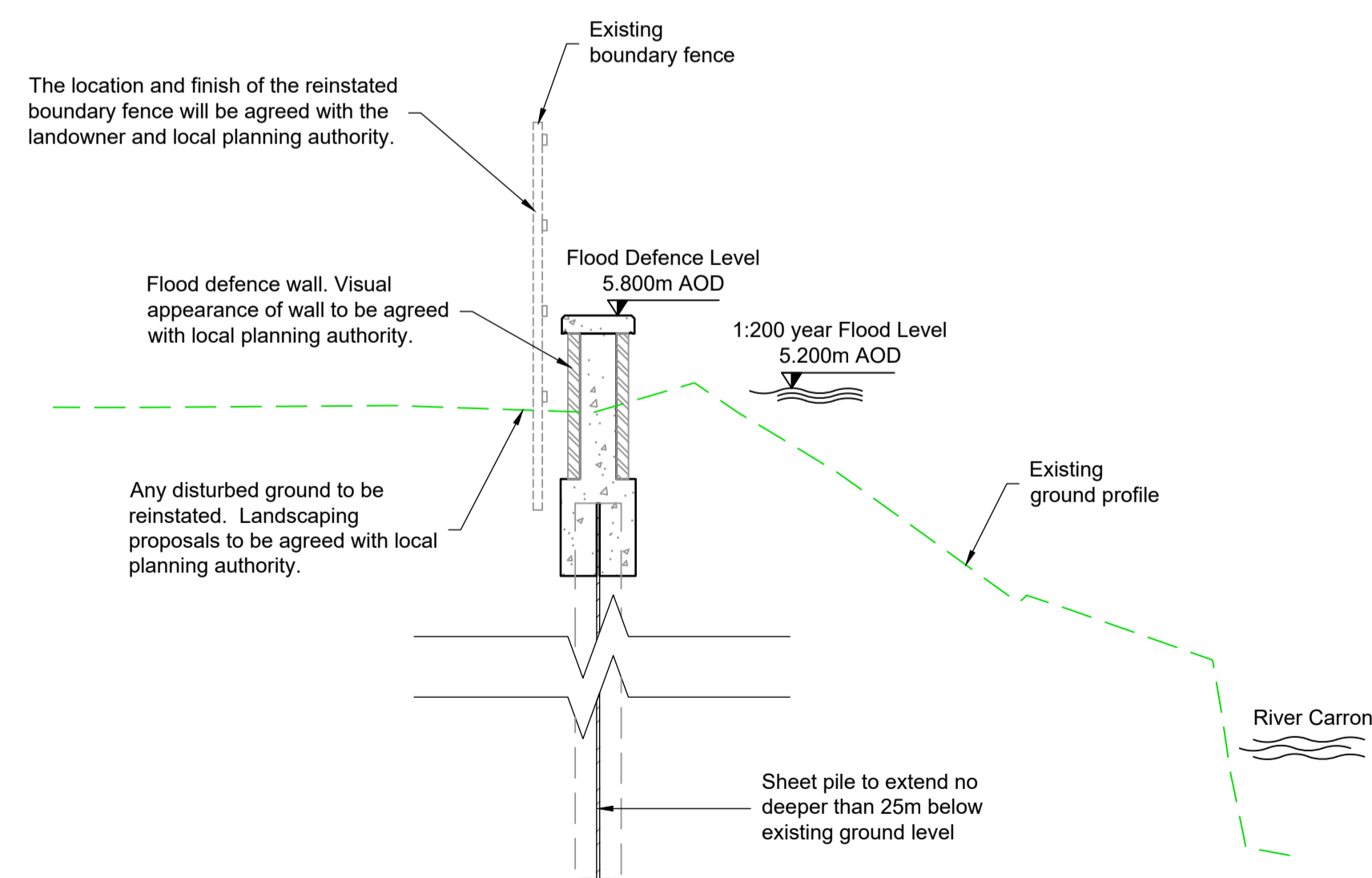
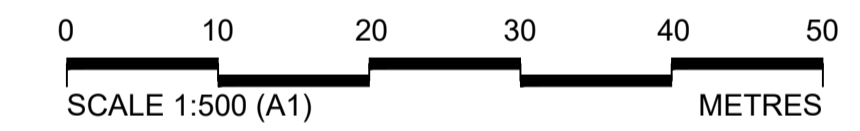

SECTION A - A

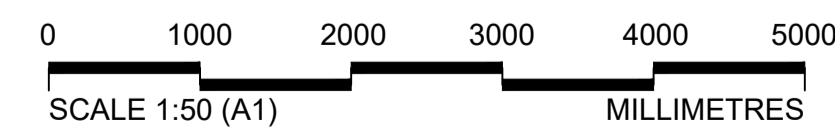

- GENERAL NOTES**
- All dimensions in metres unless stated otherwise.
 - This plan is provided in accordance with the requirements of the Flood Risk Management (Scotland) Act 2009 Section 60 and Schedule 2.
 - The Operations detailed on this plan are fully described in the accompanying Scheme Operations document.
 - Supplementary information is included in accompanying EIA Report.
 - The finish of the flood defences indicated on this drawing are proposed finishes and will be subject to the local planning authority approval. The EIA outlines the proposed flood defence finishes.

Abbreviations

FDW	Flood Defence Wall
FB	Flood Barrier
FG	Flood Gate
FDL	Flood Defence Level (top of embankment/wall including copes but excluding fences/railings)
mAOD	Meters Above Ordnance Datum

LEGEND

Limit of land upon which entry is required for the purpose of carrying out the operations and execution of temporary works	
Proposed flood defence wall	
Existing ground profile	
Proposed flood defence embankment	
Trees and wooded area which may be removed with replacements planted (shown indicatively)	
Trees and wooded area which should be retained (shown indicatively)	
Proposed pedestrian footpath/ramp	
Existing building/structure	
Existing building to be demolished	
Existing road or footpath	
Proposed vehicle access track/ramp	
Proposed verge/embankment	
Existing watercourse/pond	
Proposed rock armour revetment	
Engineered fill	
Soil improved ground	
Proposed flood gate	
Proposed demountable flood barrier	
Change in Operation	
Operation Reference	
Section location mark	

Rev	Rev. Date	Purpose of revision	Drawn	Checkd	Rev'd	Appr'd
P01	01/05/24	ISSUED FOR PUBLICATION	JD	RM	SS	AM

Jacobs
 95 Bothwell St, Glasgow, G2 7HX
 Tel: +44(0)141 243 8000 Fax: +44(0)141 226 3109
 www.jacobs.com

Client: **FALKIRK COUNCIL**
 The Foundry, 4 Central Park Avenue,
 Central Boulevard, Larbert, FK5 4RU
 grangemouthfps@falkirk.gov.uk

Project: **GRANGEMOUTH FLOOD PROTECTION SCHEME**

Drawing title: **CELL 1 OPERATIONS SHEET 16**

Drawing status: **S8-SUITABLE FOR STATUTORY CONSENTS**

Scale	1:500	DO NOT SCALE
Jacobs No.	B2386100	Rev
Client no.		P01
Drawing number	B2386100-JEC-S5-C01-XXX-DR-C-0016	

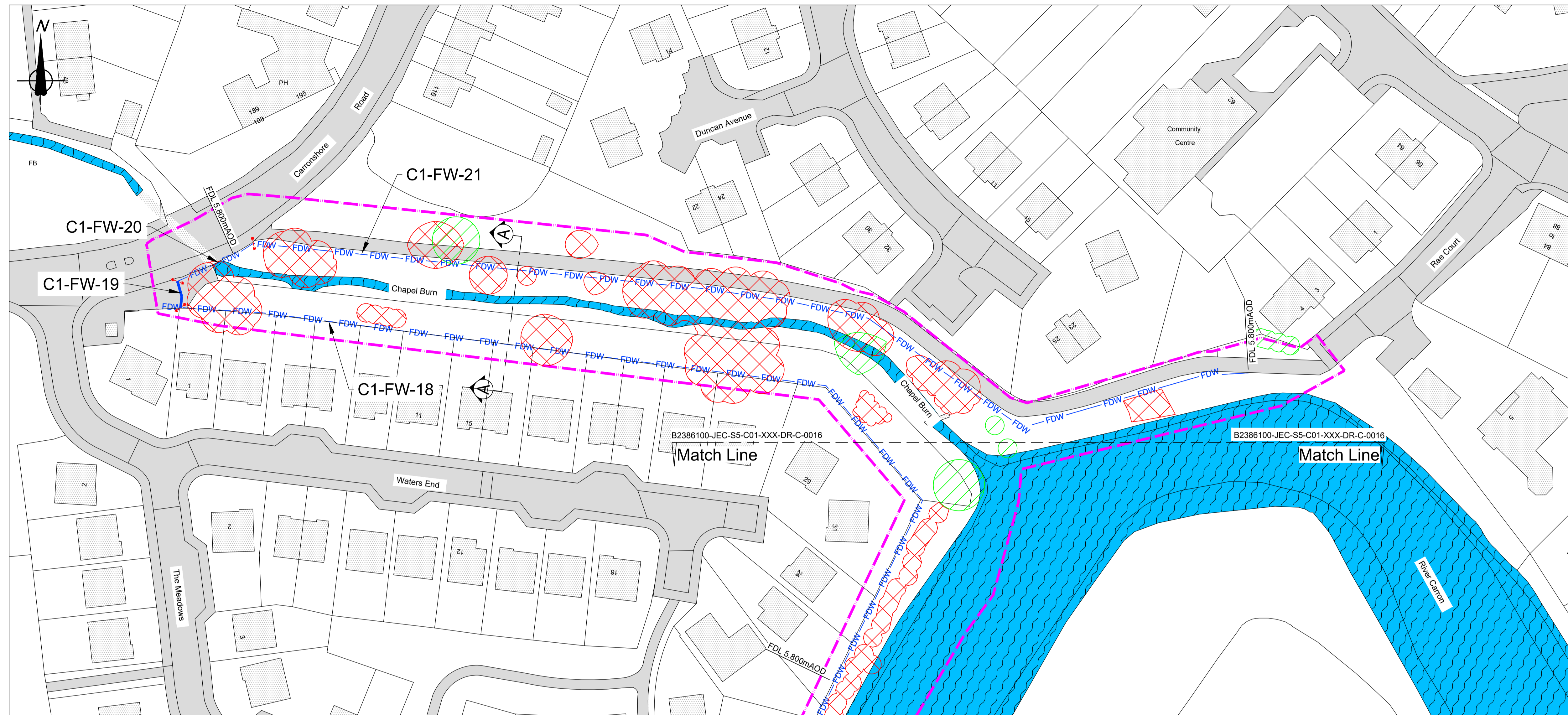

PLAN

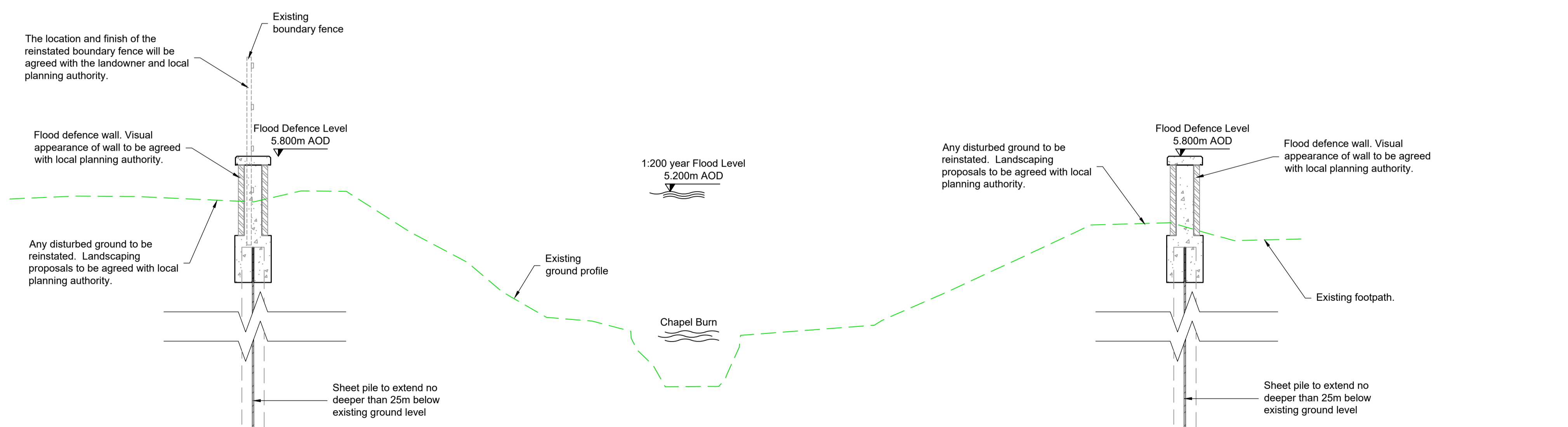
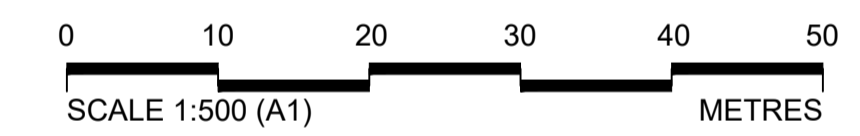

SECTION A - A

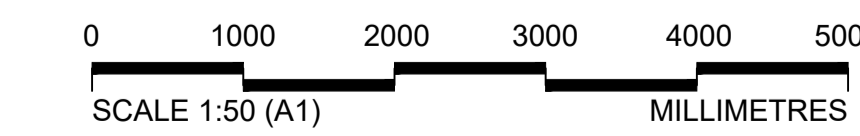

- GENERAL NOTES**
- All dimensions in metres unless stated otherwise.
 - This plan is provided in accordance with the requirements of the Flood Risk Management (Scotland) Act 2009 Section 60 and Schedule 2.
 - The Operations detailed on this plan are fully described in the accompanying Scheme Operations document.
 - Supplementary information is included in accompanying EIA Report.
 - The finish of the flood defences indicated on this drawing are proposed finishes and will be subject to the local planning authority approval. The EIA outlines the proposed flood defence finishes.

- Abbreviations**
- FDW Flood Defence Wall
 - FB Flood Barrier
 - FG Flood Gate
 - FDL Flood Defence Level (top of embankment/wall including copes but excluding fences/railings)
 - mAOD Meters Above Ordnance Datum

- LEGEND**
- Limit of land upon which entry is required for the purpose of carrying out the operations and execution of temporary works
 - Proposed flood defence wall
 - Existing ground profile
 - Proposed flood defence embankment
 - Trees and wooded area which may be removed with replacements planted (shown indicatively)
 - Trees and wooded area which should be retained (shown indicatively)
 - Proposed pedestrian footpath/ramp
 - Existing building/structure
 - Existing building to be demolished
 - Existing road or footpath
 - Proposed vehicle access track/ramp
 - Proposed verge/embankment
 - Existing watercourse/pond
 - Proposed rock armour revetment
 - Engineered fill
 - Soil improved ground
 - Proposed flood gate
 - Proposed demountable flood barrier
 - Change in Operation
 - Operation Reference
 - Section location mark

Rev	Rev. Date	Purpose of revision	JD	RM	SS	AM
P01	01/05/24	ISSUED FOR PUBLICATION				

Jacobs
 95 Bothwell St, Glasgow, G2 7HX
 Tel: +44(0)141 243 8000 Fax: +44(0)141 226 3109
 www.jacobs.com

Client: **FALKIRK COUNCIL**
 The Foundry, 4 Central Park Avenue,
 Central Boulevard, Larbert, FK5 4RU
 grangemouthps@falkirk.gov.uk

GRANGEMOUTH FLOOD PROTECTION SCHEME

CELL 1 OPERATIONS SHEET 17

Drawing status: **S8-SUITABLE FOR STATUTORY CONSENTS**

Scale	1:500	DO NOT SCALE
Jacobs No.	B2386100	Rev
Client no.		P01

Drawing number: **B2386100-JEC-S5-C01-XXX-DR-C-0017**

Reproduced by permission of Ordnance Survey on behalf of HMSO.
 © Crown copyright [and database right 2020]. All rights reserved.
 Ordnance Survey Licence number: Falkirk Council - 100023384

© Copyright 2023 CH2M Hill United Kingdom. The concepts and information contained in this document are the property of Jacobs. Use or copying of this document in whole or in part without the written permission of Jacobs constitutes an infringement of copyright. Limitation: This drawing has been prepared on behalf of, and for the exclusive use of, Jacobs Client, and is subject to, and issued in accordance with, the provisions of the contract between Jacobs and the Client. Jacobs accepts no liability or responsibility whatsoever for, or in respect of, any use of, or reliance upon, this drawing by any third party.

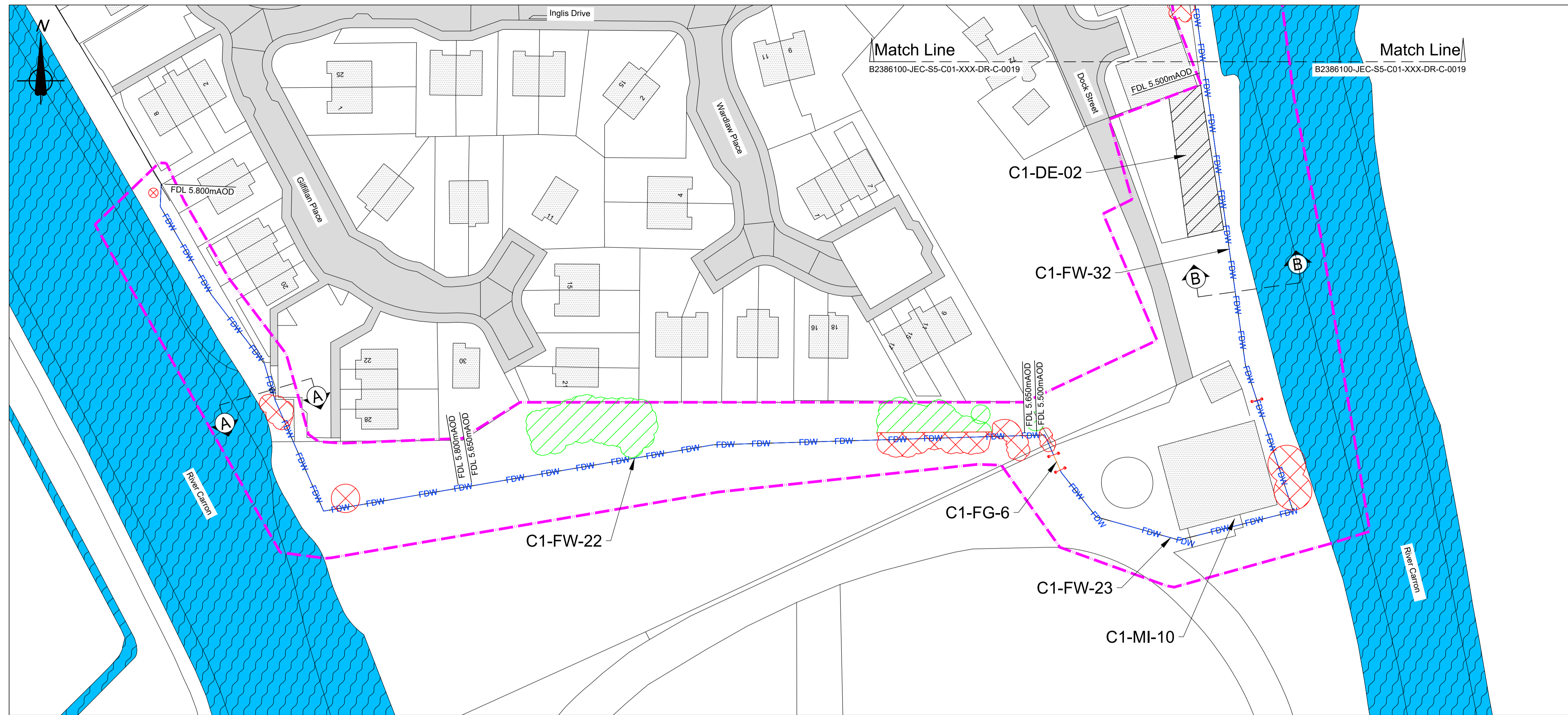

PLAN

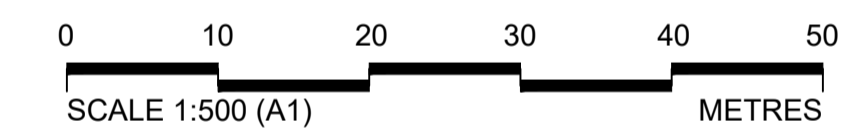

- GENERAL NOTES**
- All dimensions in metres unless stated otherwise.
 - This plan is provided in accordance with the requirements of the Flood Risk Management (Scotland) Act 2009 Section 60 and Schedule 2.
 - The Operations detailed on this plan are fully described in the accompanying Scheme Operations document.
 - Supplementary information is included in accompanying EIA Report.
 - The finish of the flood defences indicated on this drawing are proposed finishes and will be subject to the local planning authority approval. The EIA Report outlines the proposed flood defence finishes.

- Abbreviations**
- FDW Flood Defence Wall
 - FB Flood Barrier
 - FG Flood Gate
 - FDL Flood Defence Level (top of embankment/wall including copes but excluding fences/railings)
 - mAOD Meters Above Ordnance Datum

- LEGEND**
- Limit of land upon which entry is required for the purpose of carrying out the operations and execution of temporary works
- Proposed flood defence wall (FDW)
 - Existing ground profile
 - Proposed flood defence embankment
 - Trees and wooded area which may be removed with replacements planted (shown indicatively)
 - Trees and wooded area which should be retained (shown indicatively)
 - Proposed pedestrian footpath/ramp
 - Existing building/structure
 - Existing building to be demolished
 - Existing road or footpath
 - Proposed vehicle access track/ramp
 - Proposed verge/embankment
 - Existing watercourse/pond
 - Proposed rock armour revetment
 - Engineered fill
 - Soil improved ground
 - Proposed flood gate
 - Proposed demountable flood barrier
 - Change in Operation
 - Operation Reference (C1-FW-3)
 - Section location mark (A, B)

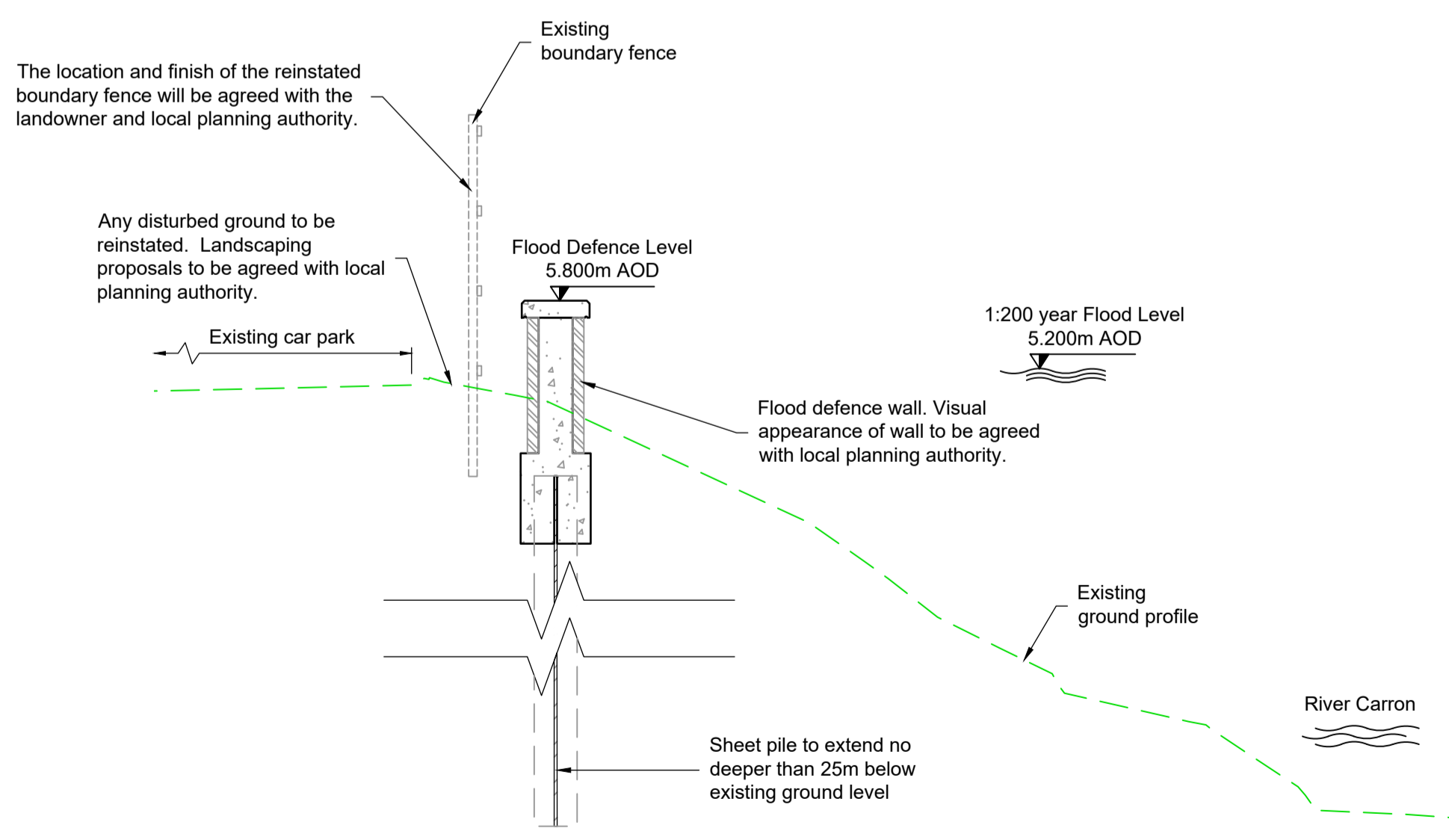

SECTION A - A

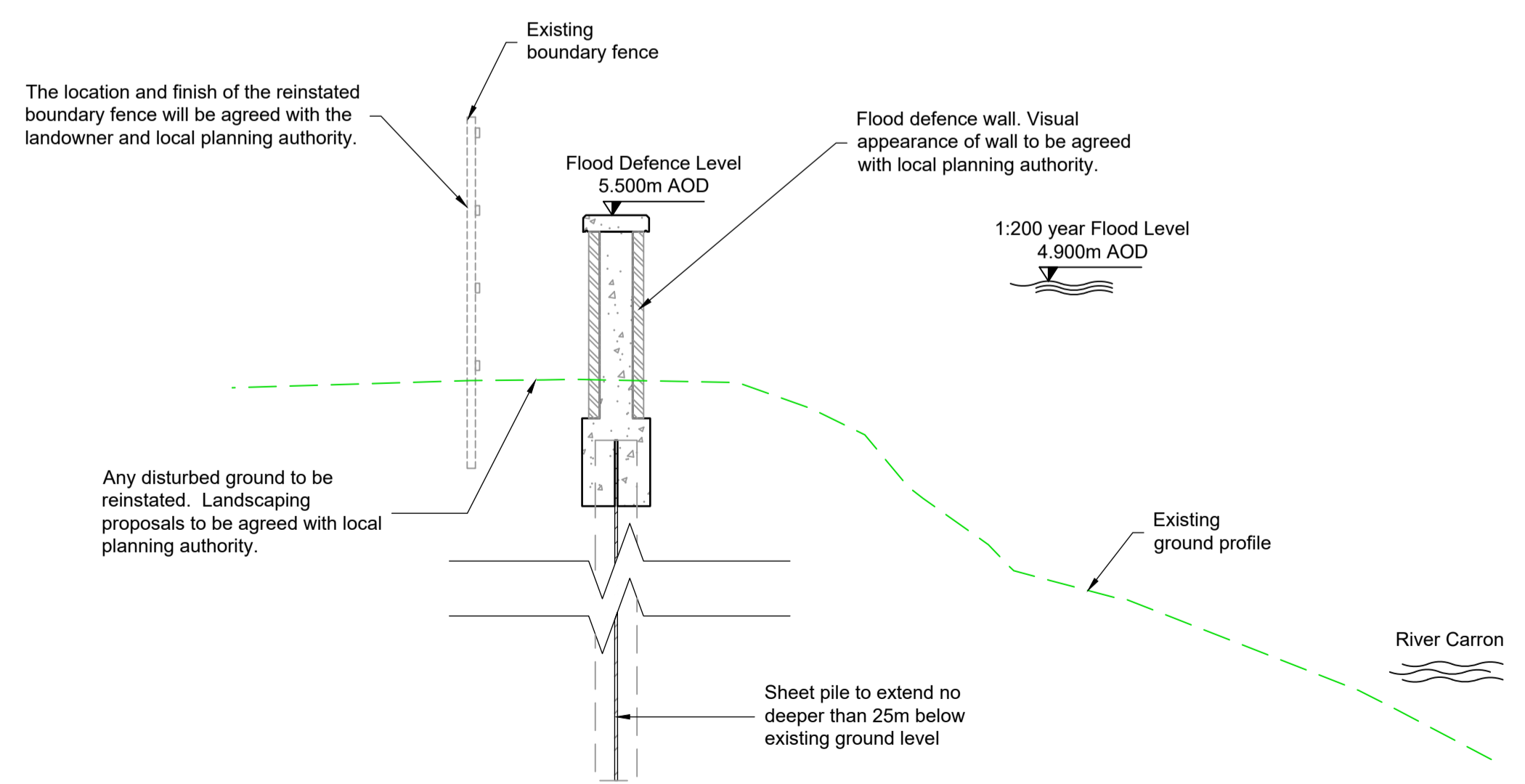

SECTION B - B

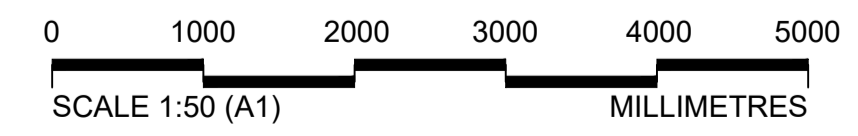

Reproduced by permission of Ordnance Survey on behalf of HMSO. © Crown copyright [and database right 2020]. All rights reserved. Ordnance Survey Licence number: Falkirk Council - 100023384

P01	01/05/24	ISSUED FOR PUBLICATION	JD	RM	SS	AM
Rev	Rev. Date	Purpose of revision	Drawn	Checked	Rev'd	Appr'd

Jacobs
95 Bothwell St, Glasgow, G2 7HX
Tel: +44(0)141 243 8000 Fax: +44(0)141 226 3109
www.jacobs.com

Client: **FALKIRK COUNCIL**
The Foundry, 4 Central Park Avenue,
Central Boulevard, Larbert, FK5 4RU
grangemouthfps@falkirk.gov.uk

Project: **GRANGEMOUTH FLOOD PROTECTION SCHEME**

Drawing title: **CELL 1 OPERATIONS SHEET 18**

Drawing status: **S8-SUITABLE FOR STATUTORY CONSENTS**

Scale	1:500	DO NOT SCALE
Jacobs No.	B2386100	Rev
Client no.		P01

Drawing number: **B2386100-JEC-S5-C01-XXX-DR-C-0018**

© Copyright 2023 CH2M Hill United Kingdom. The concepts and information contained in this document are the property of Jacobs. Use or copying of this document in whole or in part without the written permission of Jacobs constitutes an infringement of copyright. Limitation: This drawing has been prepared on behalf of, and for the exclusive use of, Jacobs Client, and is subject to, and issued in accordance with, the provisions of the contract between Jacobs and the Client. Jacobs accepts no liability or responsibility whatsoever for, or in respect of, any use of, or reliance upon, this drawing by any third party.

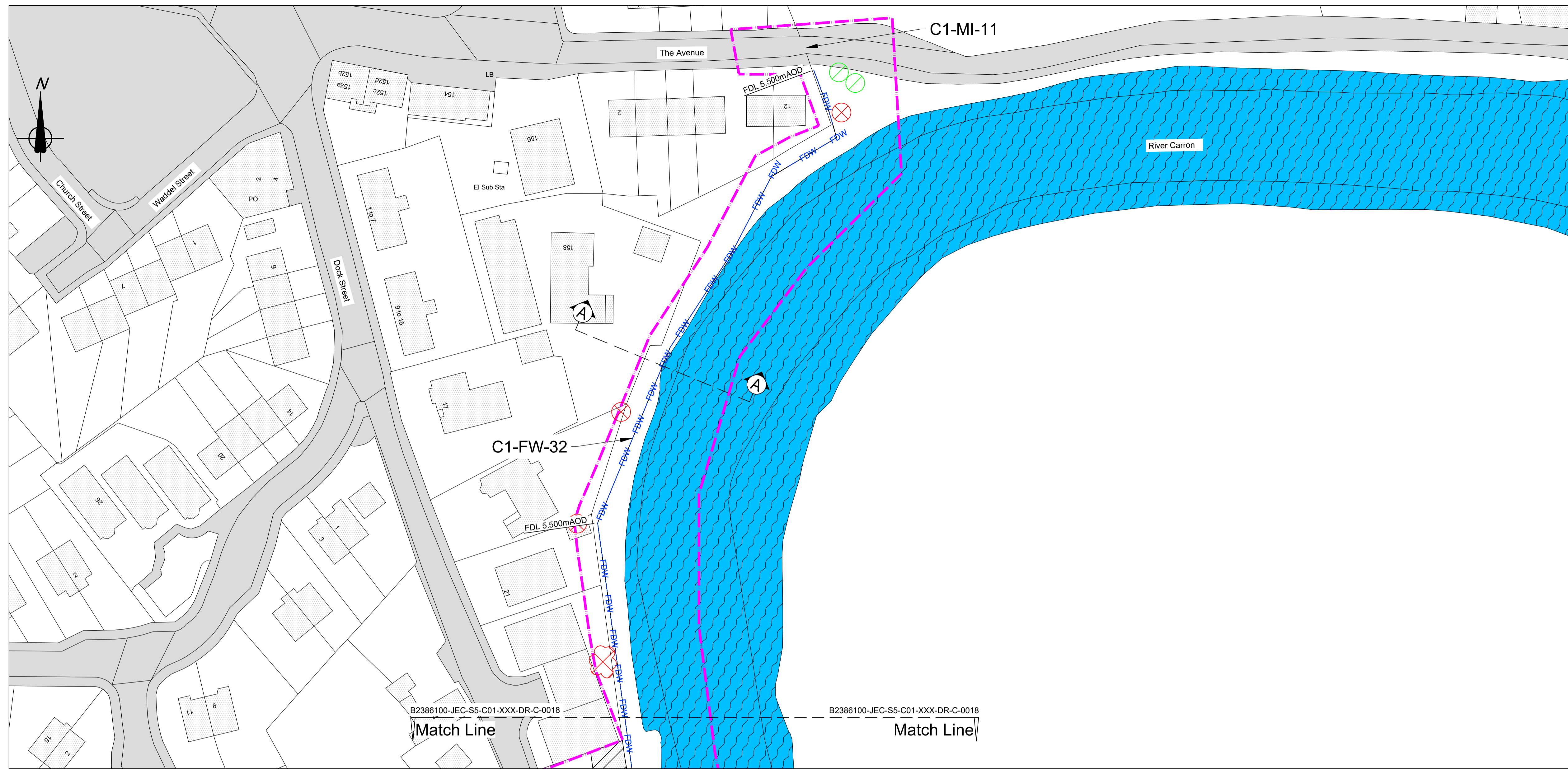

PLAN

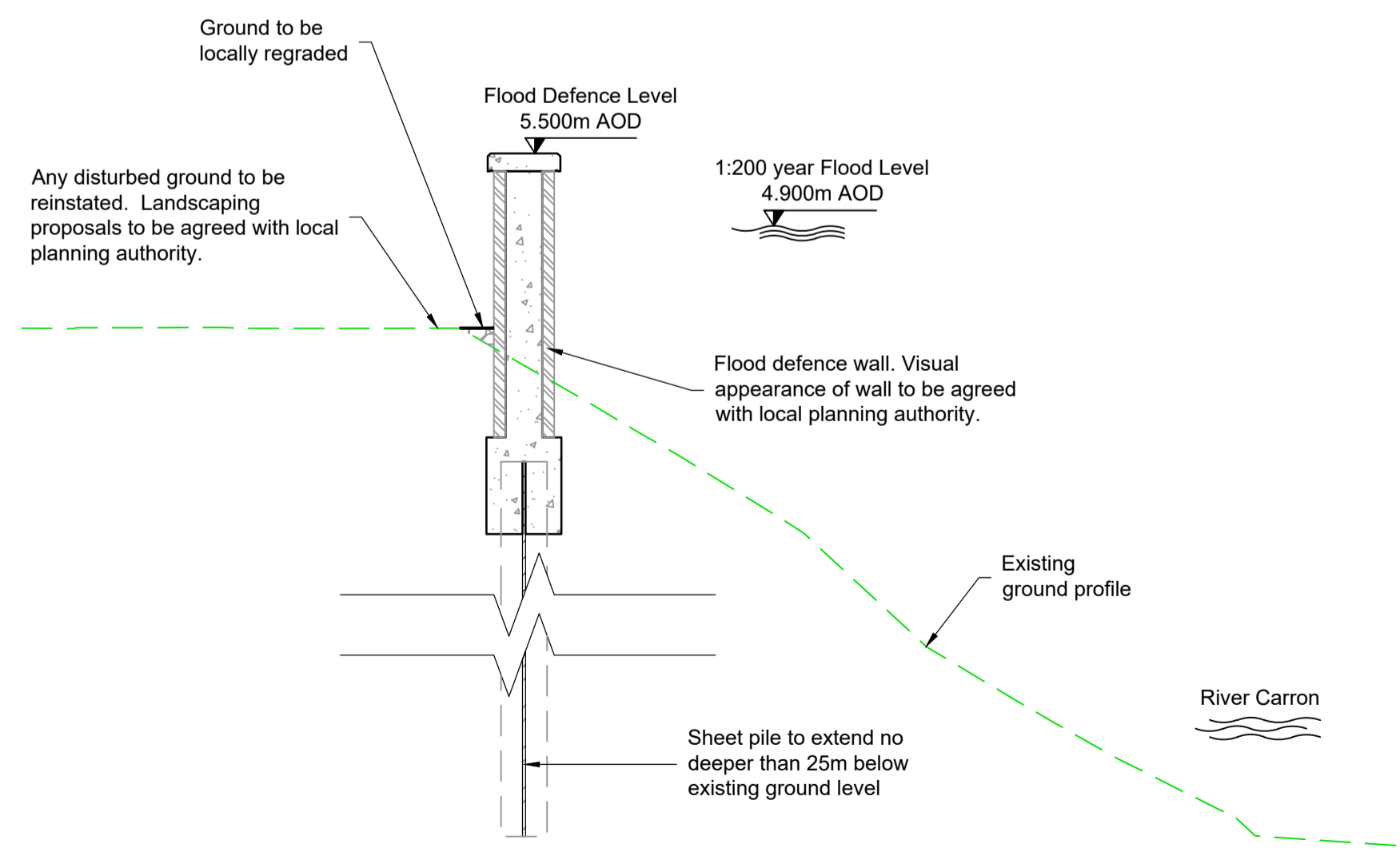
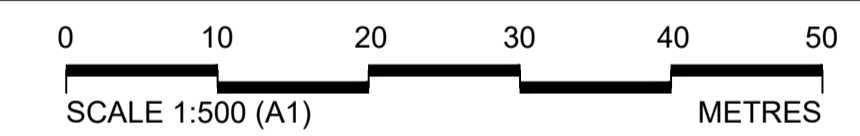

SECTION A - A

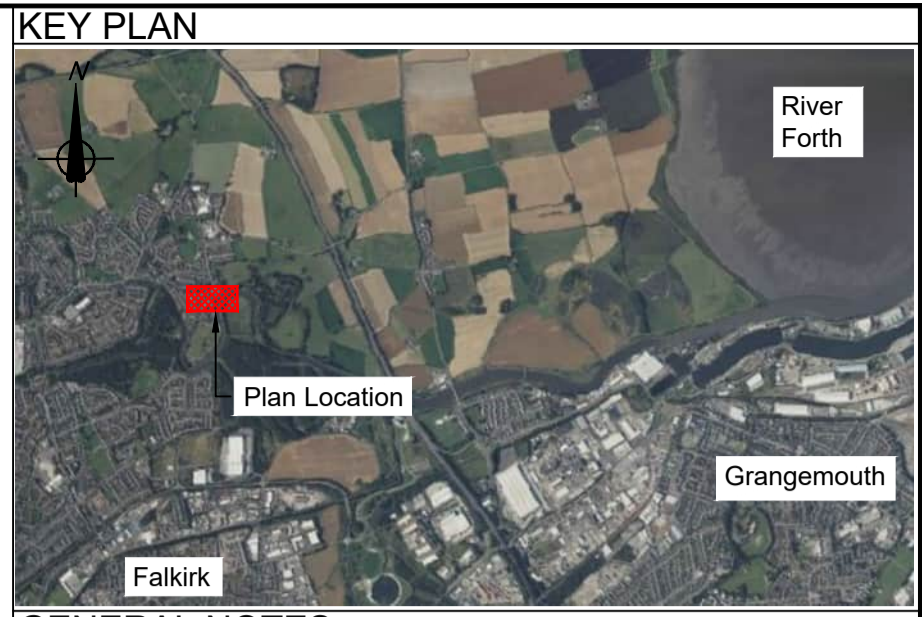
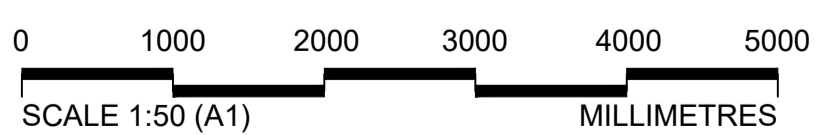

- GENERAL NOTES**
- All dimensions in metres unless stated otherwise.
 - This plan is provided in accordance with the requirements of the Flood Risk Management (Scotland) Act 2009 Section 60 and Schedule 2.
 - The Operations detailed on this plan are fully described in the accompanying Scheme Operations document.
 - Supplementary information is included in accompanying EIA Report.
 - The finish of the flood defences indicated on this drawing are proposed finishes and will be subject to the local planning authority approval. The EIA outlines the proposed flood defence finishes.

- Abbreviations**
- FDW Flood Defence Wall
 - FB Flood Barrier
 - FG Flood Gate
 - FDL Flood Defence Level (top of embankment/wall including copes but excluding fences/railings)
 - mAOD Meters Above Ordnance Datum

- LEGEND**
- Limit of land upon which entry is required for the purpose of carrying out the operations and execution of temporary works
 - Proposed flood defence wall
 - Existing ground profile
 - Proposed flood defence embankment
 - Trees and wooded area which may be removed with replacements planted (shown indicatively)
 - Trees and wooded area which should be retained (shown indicatively)
 - Proposed pedestrian footpath/ramp
 - Existing building/structure
 - Existing building to be demolished
 - Existing road or footpath
 - Proposed vehicle access track/ramp
 - Proposed verge/embankment
 - Existing watercourse/pond
 - Proposed rock armour revetment
 - Engineered fill
 - Soil improved ground
 - Proposed flood gate
 - Proposed demountable flood barrier
 - Change in Operation
 - Operation Reference
 - Section location mark

P01	01/05/24	ISSUED FOR PUBLICATION	JD	RM	SS	AM
Rev	Rev. Date	Purpose of revision	Drawn	Checked	Rev'd	Appr'd

Jacobs
 95 Bothwell St, Glasgow, G2 7HX
 Tel: +44(0)141 243 8000 Fax: +44(0)141 226 3109
 www.jacobs.com

Client: **FALKIRK COUNCIL**
 The Foundry, 4 Central Park Avenue,
 Central Boulevard, Larbert, FK5 4RU
 grangemouthfps@falkirk.gov.uk

Project: **GRANGEMOUTH FLOOD PROTECTION SCHEME**

Drawing title: **CELL 1 OPERATIONS SHEET 19**

Drawing status: **S8-SUITABLE FOR STATUTORY CONSENTS**

Scale: **1:500** DO NOT SCALE

Jacobs No. **B2386100** Rev **P01**

Drawing number: **B2386100-JEC-S5-C01-XXX-DR-C-0019**

Reproduced by permission of Ordnance Survey on behalf of HMSO.
 © Crown copyright (and database right 2020) All rights reserved
 Ordnance Survey Licence number: Falkirk Council - 100023384

© Copyright 2023 CH2M Hill United Kingdom. The concepts and information contained in this document are the property of Jacobs. Use or copying of this document in whole or in part without the written permission of Jacobs constitutes an infringement of copyright. Limitation: This drawing has been prepared on behalf of, and for the exclusive use of, Jacobs Client, and is subject to, and issued in accordance with, the provisions of the contract between Jacobs and the Client. Jacobs accepts no liability or responsibility whatsoever for, or in respect of, any use of, or reliance upon, this drawing by any third party.

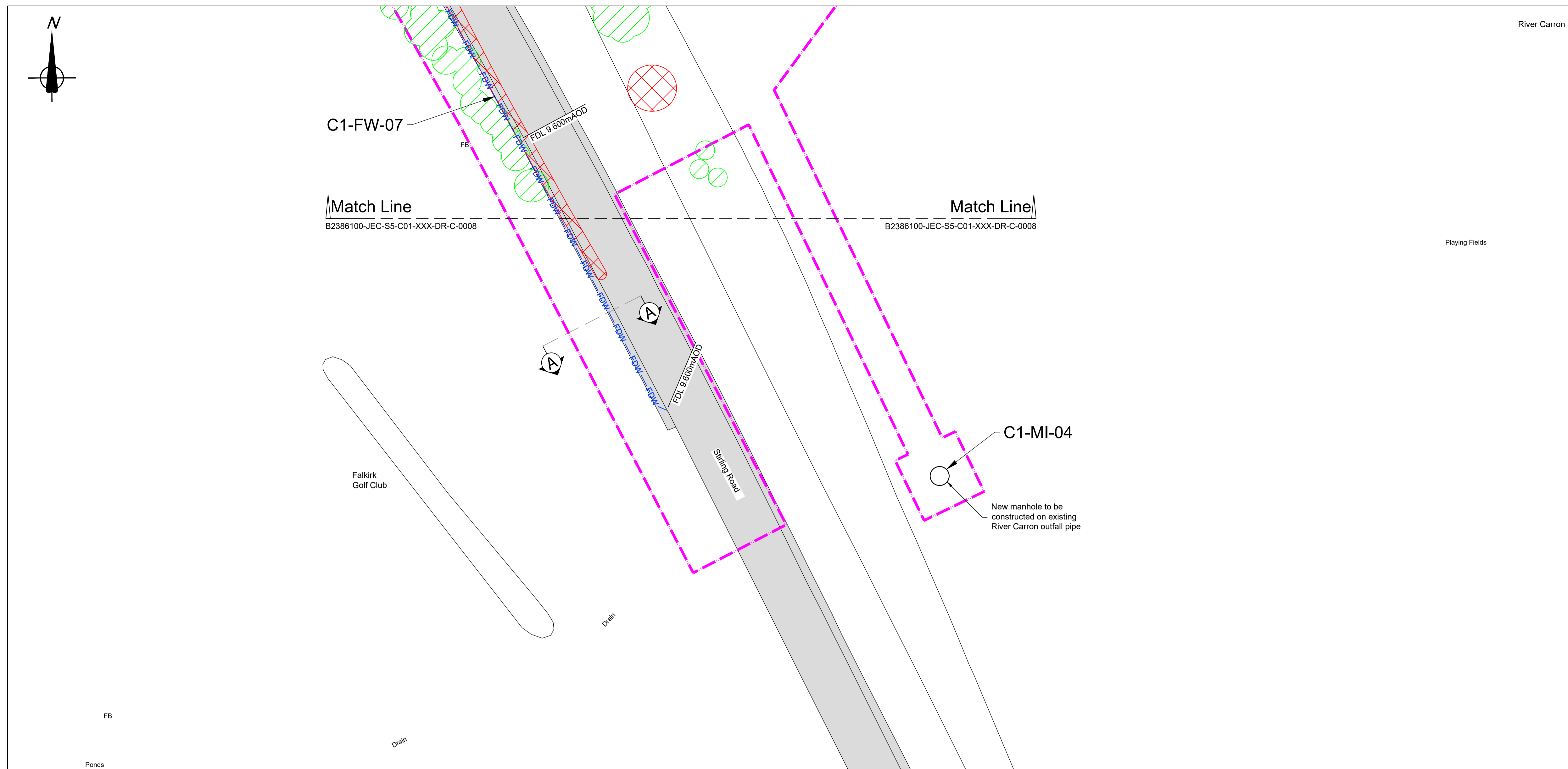

PLAN

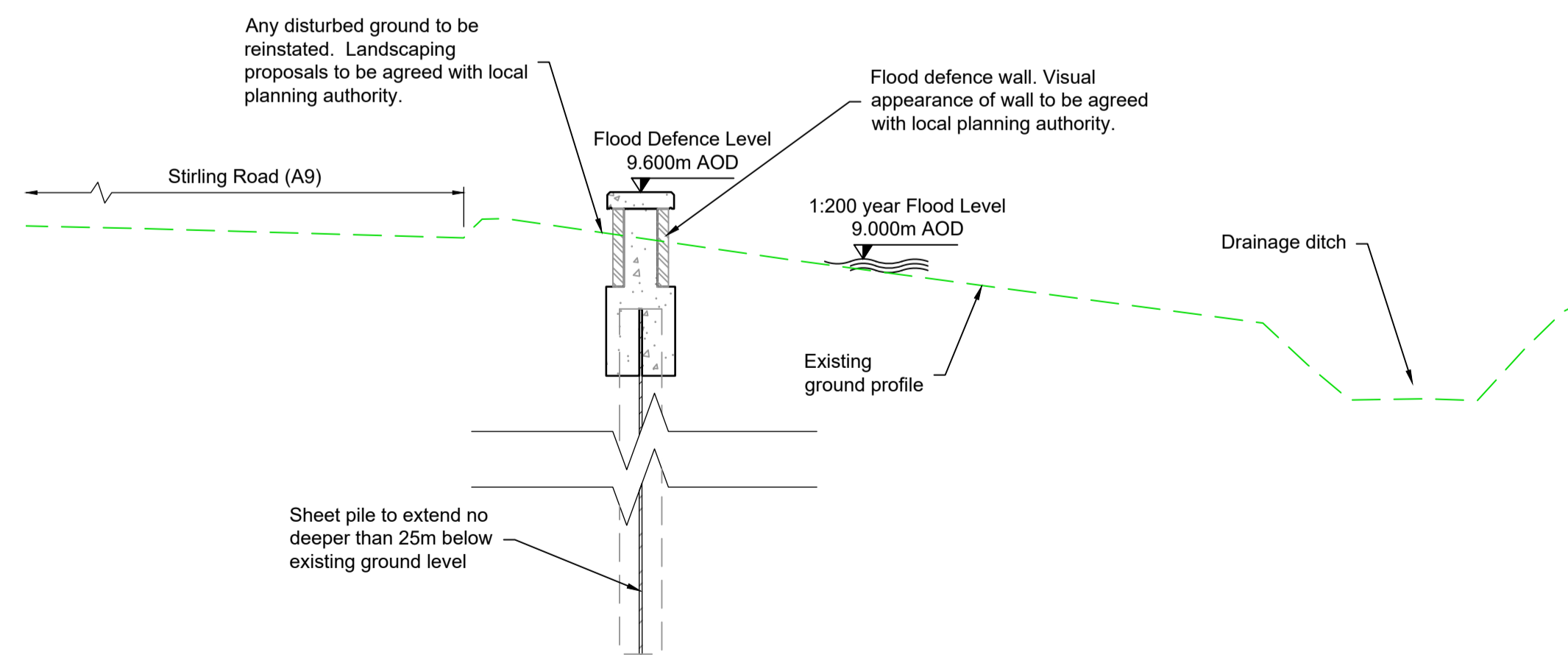
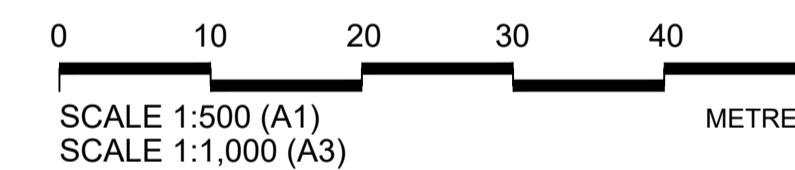

SECTION A-A

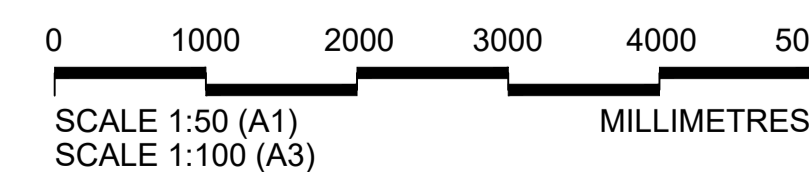

GENERAL NOTES

- All dimensions in metres unless stated otherwise.
- This plan is provided in accordance with the requirements of the Flood Risk Management (Scotland) Act 2009 Section 60 and Schedule 2.
- The Operations detailed on this plan are fully described in the accompanying Scheme Operations document.
- Supplementary information is included in accompanying EIA Report.
- The finish of the flood defences indicated on this drawing are proposed finishes and will be subject to the local planning authority approval. The EIA Report outlines the proposed flood defence finishes.

Abbreviations

FDW	Flood Defence Wall
FB	Flood Barrier
FG	Flood Gate
FDL	Flood Defence Level (top of embankment/wall including copes but excluding fences/railings)
mAOD	Meters Above Ordnance Datum

LEGEND

Limit of land upon which entry is required for the purpose of carrying out the operations and execution of temporary works	
Proposed flood defence wall	
Existing ground profile	
Proposed flood defence embankment	
Trees and wooded area which may be removed with replacements planted (shown indicatively)	
Trees and wooded area which should be retained (shown indicatively)	
Proposed pedestrian footpath/ramp	
Existing building/structure	
Existing building to be demolished	
Existing road or footpath	
Proposed vehicle access track/ramp	
Proposed verge/embankment	
Existing watercourse/pond	
Proposed rock armour revetment	
Engineered fill	
Soil improved ground	
Proposed flood gate	
Proposed demountable flood barrier	
Change in Operation	
Operation Reference	
Section location mark	

P01	01/05/24	ISSUED FOR PUBLICATION	JD	RM	SS	AM
Rev	Rev. Date	Purpose of revision	Drawn	Checked	Rev'd	Appr'd

Jacobs
 95 Bothwell St, Glasgow, G2 7HX
 Tel: +44(0)141 243 8000 Fax: +44(0)141 226 3109
 www.jacobs.com

Client: **FALKIRK COUNCIL**
 The Foundry, 4 Central Park Avenue,
 Central Boulevard, Larbert, FK5 4RU
 grangemouthfps@falkirk.gov.uk

Project: **GRANGEMOUTH FLOOD PROTECTION SCHEME**

Drawing title: **CELL 1 OPERATIONS SHEET 20**

Drawing status: **S8-SUITABLE FOR STATUTORY CONSENTS**

Scale	1:500	DO NOT SCALE
Jacobs No.	B2386100	Rev
Client no.		P01

Drawing number: **B2386100-JEC-S5-C01-XXX-DR-C-0020**

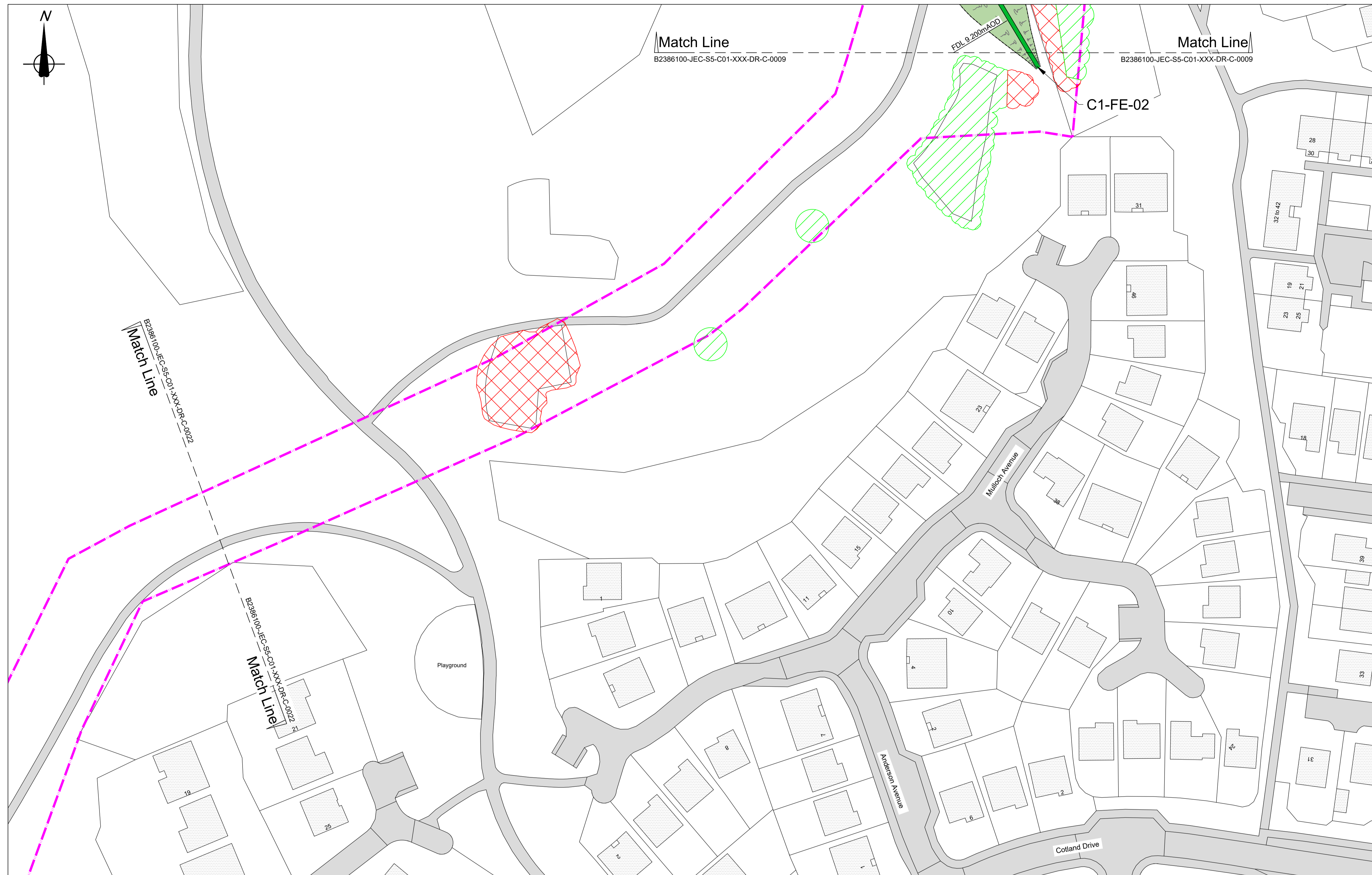

PLAN

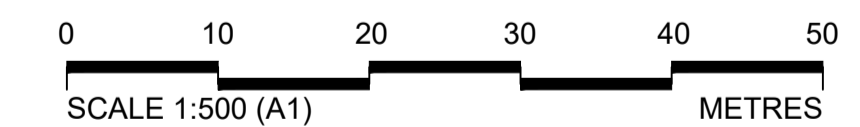

- GENERAL NOTES**
- All dimensions in metres unless stated otherwise.
 - This plan is provided in accordance with the requirements of the Flood Risk Management (Scotland) Act 2009 Section 60 and Schedule 2.
 - The Operations detailed on this plan are fully described in the accompanying Scheme Operations document.
 - Supplementary information is included in accompanying EIA Report.
 - The finish of the flood defences indicated on this drawing are proposed finishes and will be subject to the local planning authority approval. The EIAR outlines the proposed flood defence finishes.

- Abbreviations**
- FDW Flood Defence Wall
 - FB Flood Barrier
 - FG Flood Gate
 - FDL Flood Defence Level (top of embankment/wall including copes but excluding fences/railings)
 - mAOD Meters Above Ordnance Datum

LEGEND

Limit of land upon which entry is required for the purpose of carrying out the operations and execution of temporary works	
Proposed flood defence wall	
Existing ground profile	
Proposed flood defence embankment	
Trees and wooded area which may be removed with replacements planted (shown indicatively)	
Trees and wooded area which should be retained (shown indicatively)	
Proposed pedestrian footpath/ramp	
Existing building/structure	
Existing building to be demolished	
Existing road or footpath	
Proposed vehicle access track/ramp	
Proposed verge/embankment	
Existing watercourse/pond	
Proposed rock armour revetment	
Engineered fill	
Soil improved ground	
Proposed flood gate	
Proposed demountable flood barrier	
Change in Operation	
Operation Reference	
Section location mark	

P01	01/05/24	ISSUED FOR PUBLICATION	JD	RM	SS	AM
Rev	Rev. Date	Purpose of revision	Drawn	Checked	Rev'd	Appr'd

Jacobs
 95 Bothwell St, Glasgow, G2 7HX
 Tel: +44(0)141 243 8000 Fax: +44(0)141 226 3109
 www.jacobs.com

Client: **FALKIRK COUNCIL**
 The Foundry, 4 Central Park Avenue,
 Central Boulevard, Larbert, FK5 4RU
 grangemouthfs@falkirk.gov.uk

Project: **GRANGEMOUTH FLOOD PROTECTION SCHEME**

Drawing title: **CELL 1 OPERATIONS SHEET 21**

Drawing status: **S8-SUITABLE FOR STATUTORY CONSENTS**

Scale	DO NOT SCALE
Jacobs No.	B2386100
Client no.	P01
Drawing number	B2386100-JEC-S5-C01-XXX-DR-C-0021

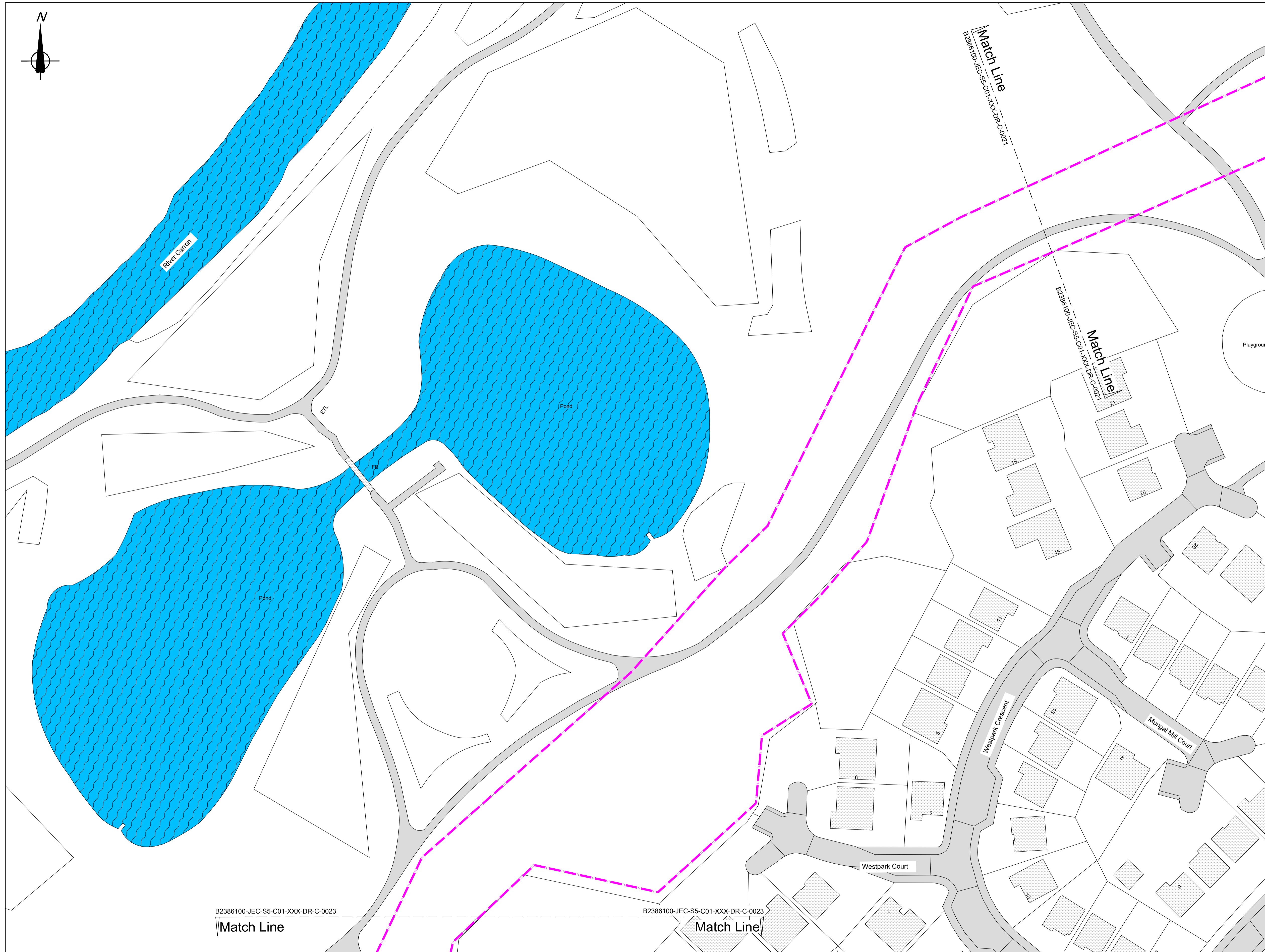

PLAN

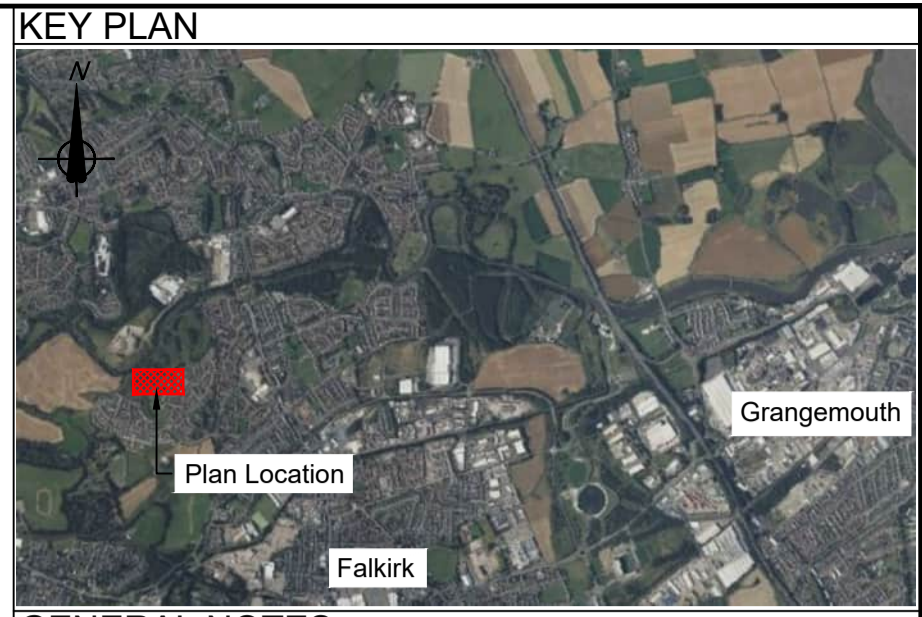
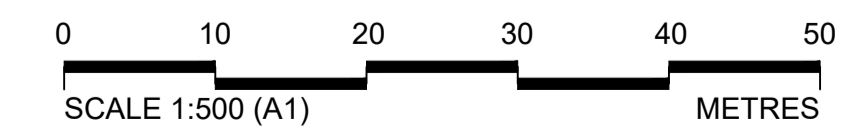

- GENERAL NOTES**
- All dimensions in metres unless stated otherwise.
 - This plan is provided in accordance with the requirements of the Flood Risk Management (Scotland) Act 2009 Section 60 and Schedule 2.
 - The Operations detailed on this plan are fully described in the accompanying Scheme Operations document.
 - Supplementary information is included in accompanying EIA Report.
 - The finish of the flood defences indicated on this drawing are proposed finishes and will be subject to the local planning authority approval. The EIAR outlines the proposed flood defence finishes.

- Abbreviations**
- FDW Flood Defence Wall
 - FB Flood Barrier
 - FG Flood Gate
 - FDL Flood Defence Level (top of embankment/wall including copes but excluding fences/railings)
 - mAOD Meters Above Ordnance Datum

LEGEND

Limit of land upon which entry is required for the purpose of carrying out the operations and execution of temporary works	
Proposed flood defence wall	
Existing ground profile	
Proposed flood defence embankment	
Trees and wooded area which may be removed with replacements planted (shown indicatively)	
Trees and wooded area which should be retained (shown indicatively)	
Proposed pedestrian footpath/ramp	
Existing building/structure	
Existing building to be demolished	
Existing road or footpath	
Proposed vehicle access track/ramp	
Proposed verge/embankment	
Existing watercourse/pond	
Proposed rock armour revetment	
Engineered fill	
Soil improved ground	
Proposed flood gate	
Proposed demountable flood barrier	
Change in Operation	
Operation Reference	
Section location mark	

P01	01/05/24	ISSUED FOR PUBLICATION	JD	RM	SS	AM
Rev	Rev. Date	Purpose of revision	Drawn	Checked	Rev'd	Apprv'd

Jacobs
 95 Bothwell St Glasgow, G2 7HX
 Tel: +44(0)141 243 8000 Fax: +44(0)141 226 3109
 www.jacobs.com

Client: **FALKIRK COUNCIL**
 The Foundry, 4 Central Park Avenue,
 Central Boulevard, Larbert, FK5 4RU
 grangemouthfps@falkirk.gov.uk

GRANGEMOUTH FLOOD PROTECTION SCHEME

CELL 1 OPERATIONS SHEET 22

Drawing status: **S8-SUITABLE FOR STATUTORY CONSENTS**

Scale	DO NOT SCALE
Jacobs No.	B2386100
Client no.	P01

Drawing number: **B2386100-JEC-S5-C01-XXX-DR-C-0022**

Reproduced by permission of Ordnance Survey on behalf of HMSO.
 © Crown copyright (and database right 2020) All rights reserved
 Ordnance Survey Licence number: Falkirk Council - 100023384

© Copyright 2023 CH2M Hill United Kingdom. The concepts and information contained in this document are the property of Jacobs. Use or copying of this document in whole or in part without the written permission of Jacobs constitutes an infringement of copyright. Limitation: This drawing has been prepared on behalf of, and for the exclusive use of, the Client, and is subject to, and issued in accordance with, the provisions of the contract between Jacobs and the Client. Jacobs accepts no liability or responsibility whatsoever for, or in respect of, any use of, or reliance upon, this drawing by any third party.

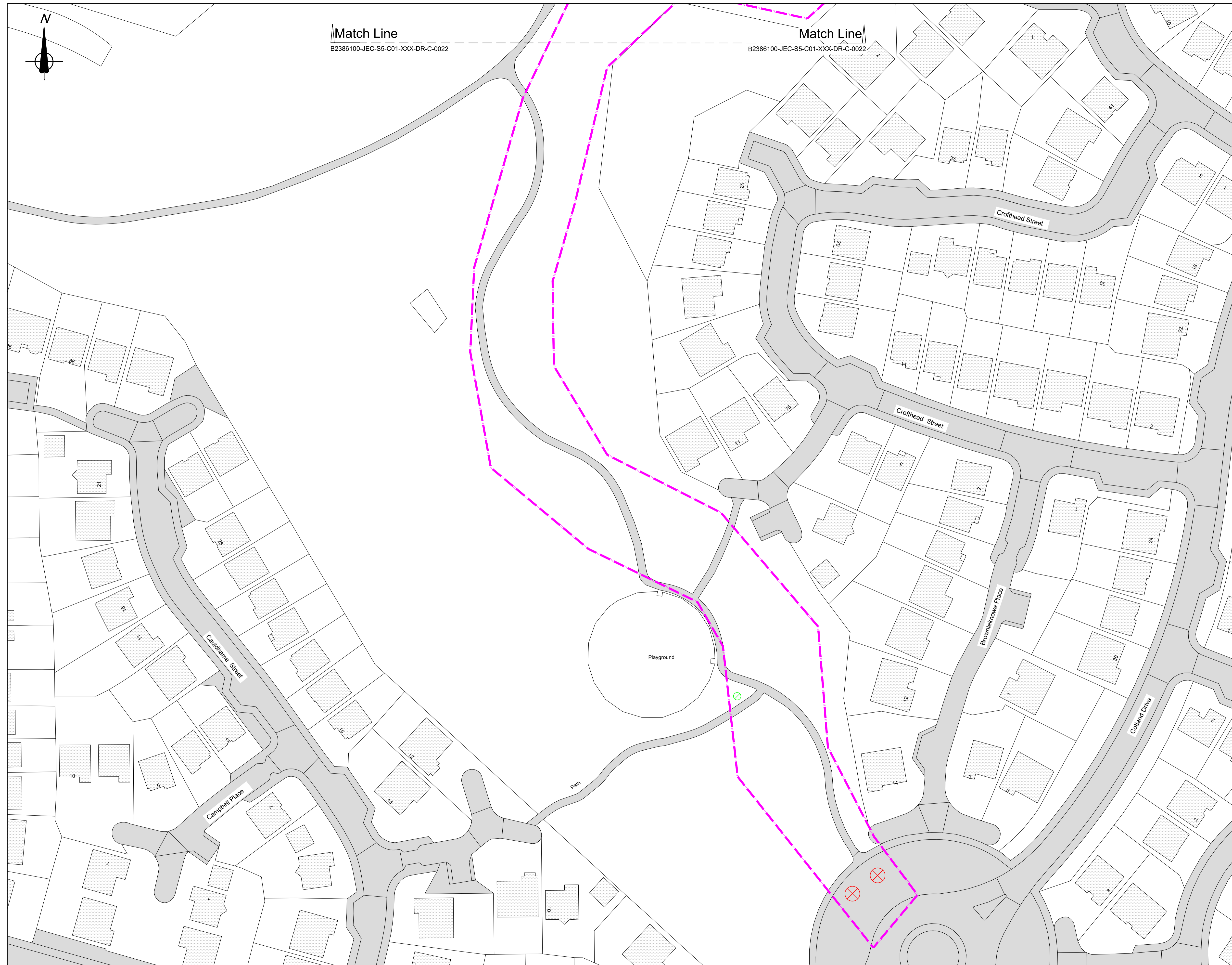

PLAN

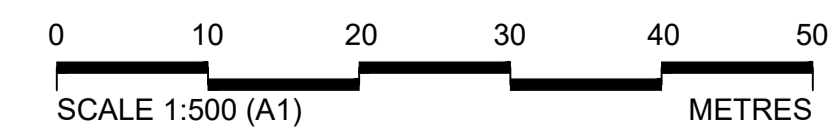

Reproduced by permission of Ordnance Survey on behalf of HMSO.
 © Crown copyright (and database right 2020). All rights reserved.
 Ordnance Survey Licence number: Falkirk Council - 100023384

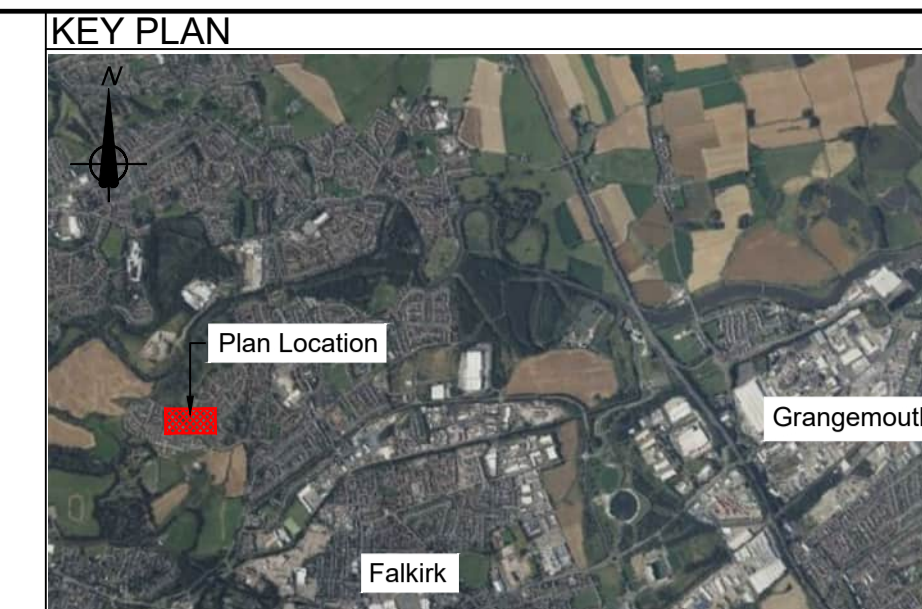

- GENERAL NOTES**
- All dimensions in metres unless stated otherwise.
 - This plan is provided in accordance with the requirements of the Flood Risk Management (Scotland) Act 2009 Section 60 and Schedule 2.
 - The Operations detailed on this plan are fully described in the accompanying Scheme Operations document.
 - Supplementary information is included in accompanying EIA Report.
 - The finish of the flood defences indicated on this drawing are proposed finishes and will be subject to the local planning authority approval. The EIA outlines the proposed flood defence finishes.

- Abbreviations**
- FDW Flood Defence Wall
 - FB Flood Barrier
 - FG Flood Gate
 - FDL Flood Defence Level (top of embankment/wall including copes but excluding fences/railings)
 - mAOD Meters Above Ordnance Datum

LEGEND

Limit of land upon which entry is required for the purpose of carrying out the operations and execution of temporary works	
Proposed flood defence wall	
Existing ground profile	
Proposed flood defence embankment	
Trees and wooded area which may be removed with replacements planted (shown indicatively)	
Trees and wooded area which should be retained (shown indicatively)	
Proposed pedestrian footpath/ramp	
Existing building/structure	
Existing building to be demolished	
Existing road or footpath	
Proposed vehicle access track/ramp	
Proposed verge/embankment	
Existing watercourse/pond	
Proposed rock armour revetment	
Engineered fill	
Soil improved ground	
Proposed flood gate	
Proposed demountable flood barrier	
Change in Operation	
Operation Reference	C1-FW-3
Section location mark	

P01	01/05/24	ISSUED FOR PUBLICATION	JD	RM	SS	AM
Rev	Rev. Date	Purpose of revision	Drawn	Checked	Rev'd	Apprv'd

Jacobs
 95 Bothwell St Glasgow, G2 7HX
 Tel: +44(0)141 243 8000 Fax: +44(0)141 226 3109
 www.jacobs.com

Client: **FALKIRK COUNCIL**
 The Foundry, 4 Central Park Avenue,
 Central Boulevard, Larbert, FK5 4RU
 grangemouthfps@falkirk.gov.uk

GRANGEMOUTH FLOOD PROTECTION SCHEME

CELL 1 OPERATIONS SHEET 23

Drawing status: **S8-SUITABLE FOR STATUTORY CONSENTS**

Scale	B2386100	DO NOT SCALE
Jacobs No.	B2386100	Rev
Client no.		P01

Drawing number: **B2386100-JEC-S5-C01-XXX-DR-C-0023**

© Copyright 2023 CH2M Hill United Kingdom. The concepts and information contained in this document are the property of Jacobs. Use or copying of this document in whole or in part without the written permission of Jacobs constitutes an infringement of copyright. Limitation: This drawing has been prepared on behalf of, and for the exclusive use of, Jacobs Client, and is subject to, and issued in accordance with, the provisions of the contract between Jacobs and the Client. Jacobs accepts no liability or responsibility whatsoever for, or in respect of, any use of, or reliance upon, this drawing by any third party.