

Environmental Impact Assessment Report

Appendix B13 Cultural Heritage

Grangemouth Flood Protection Scheme 2024
Falkirk Council



GRANGEMOUTH
Flood Protection Scheme
Protecting the heart of our communities

Contents (links to appendix figures)

Figures B13.1a-f: Heritage Asset Locations)
Figures B13.2a-f: Historic Landscape Types)
Figure B13.3 – Antonine Wall Cross Section
Figure B13.4 – Baseline Flooding
Figure B13.5 – 200yr flooding
Figure B13.6 – 200yr flooding increase
Figure B13.7 – 200yr flooding decrease

FIGURE B13.1a

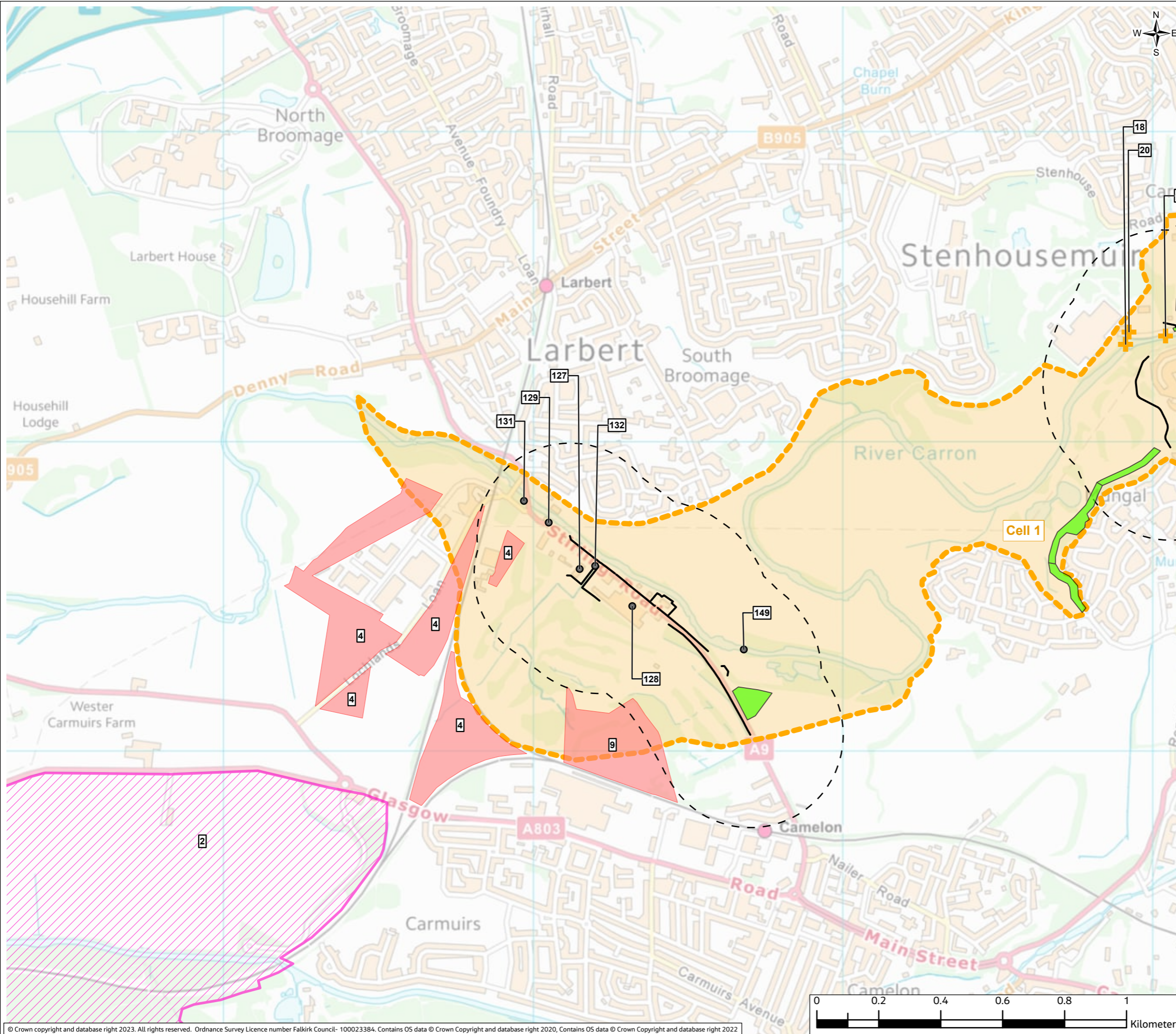

- Legend**
- Direct Defences
 - ┌┐ 300m Study Area
 - Non-Designated Asset
 - █ Scheduled Monument
 - █ World Heritage Site
 - █ World Heritage Site Buffer Zone
 - █ Site Compounds
- Listed Building**
- █ Category A
 - █ Category B
 - █ Category C
- Flood Cell Areas**
- █ 1
 - █ 2
 - █ 3
 - █ 4
 - █ 5
 - █ 6

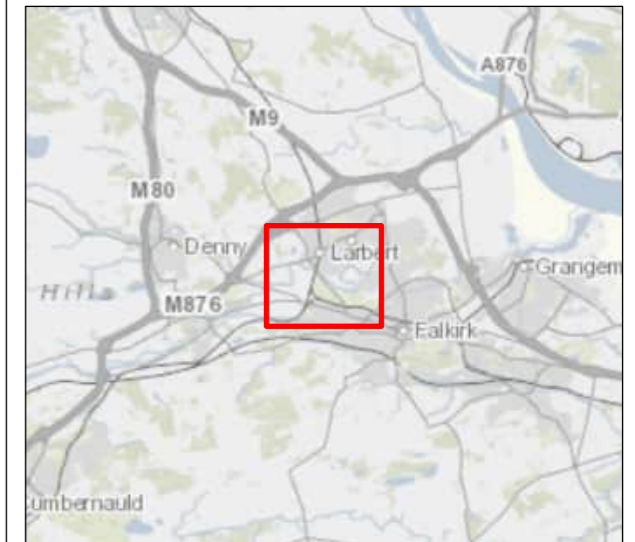

PO1.1	Mar 24	ISSUED FOR PUBLICATION	HM	AM	AB	AMc
Rev.	Date	Purpose of revision	Drawn	Check'd	Rev'd	Appr'd

Jacobs
 95 Bothwell Street, Glasgow G2 7HX UK, Postcode, UK.
 Tel: +44(0)141 243 8000
 www.jacobs.com

Client: **FALKIRK COUNCIL**
 The Foundry, 4 Central Park,
 Central Boulevard, Larbert, FK5 4RU
 grangemouthfps@falkirk.gov.uk

Project: **Grangemouth
 Flood Protection Scheme**

Drawing Title: **HERITAGE ASSETS**

SHEET: 1 OF 6

Drawing Status: **S8-SUITABLE FOR STATUTORY CONSENT**

Scale @ A3: **1:12,000** DO NOT SCALE

Jacobs No.: **B2386100**

Drawing No.: **Figure B13.1a**

© Copyright 2024 CH2M HILL United Kingdom. All rights reserved. The concepts and information contained in this document are the property of CH2M HILL United Kingdom. Use or copying of this document in whole or in part without the written permission of CH2M HILL United Kingdom constitutes an infringement of copyright. CH2M HILL United Kingdom, the Jacobs logo, and all other CH2M HILL United Kingdom trademarks are the property of Jacobs. Limitation: This drawing has been prepared on behalf of, and for the exclusive use of CH2M HILL United Kingdom's Client, and is subject to, and issued in accordance with, the provisions of the contract between CH2M HILL United Kingdom and the Client. CH2M HILL United Kingdom accepts no liability or responsibility whatsoever for, or in respect of, any use of, or reliance upon, this drawing by any third party.

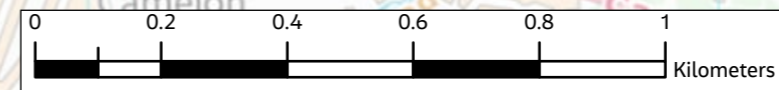
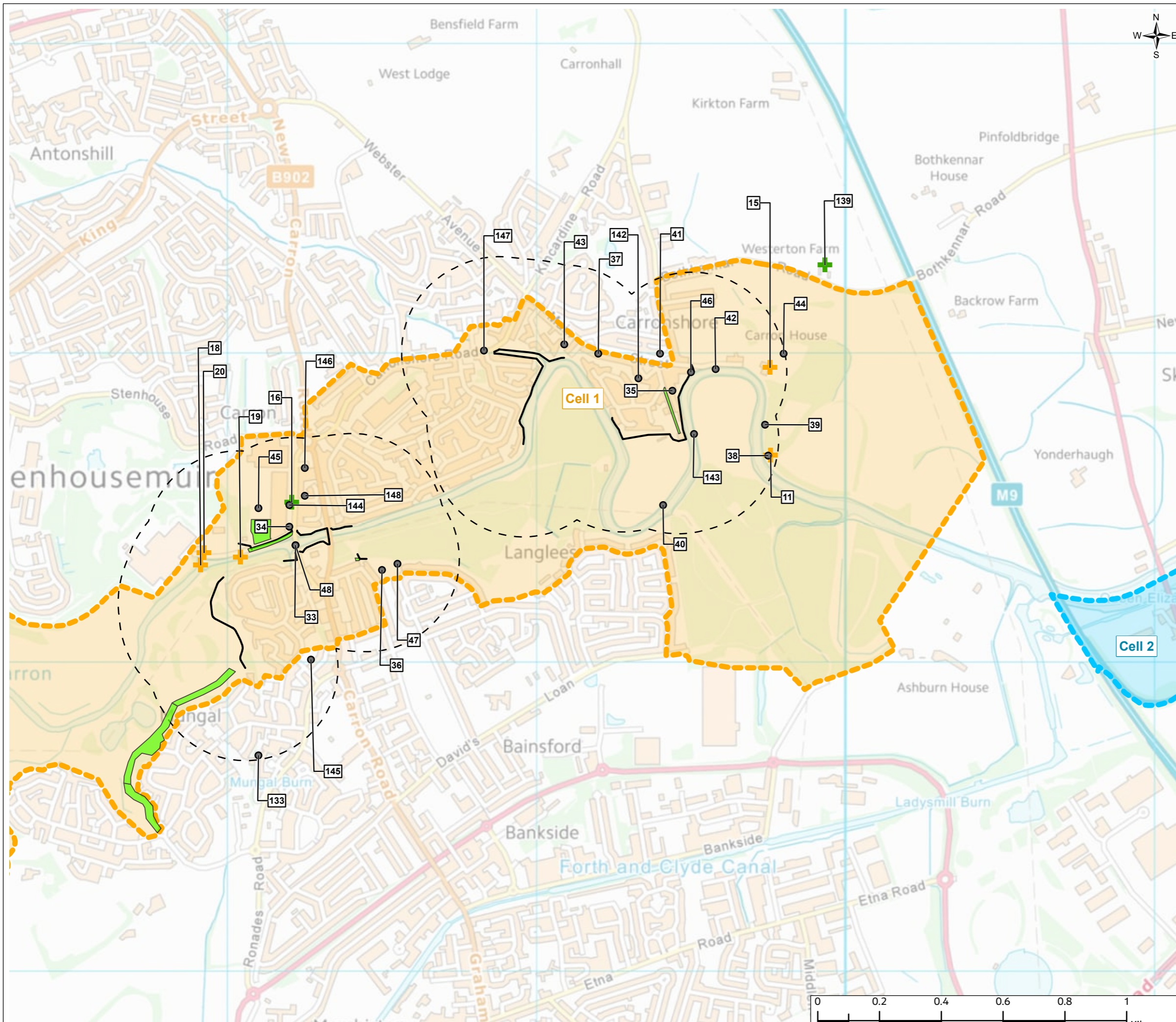
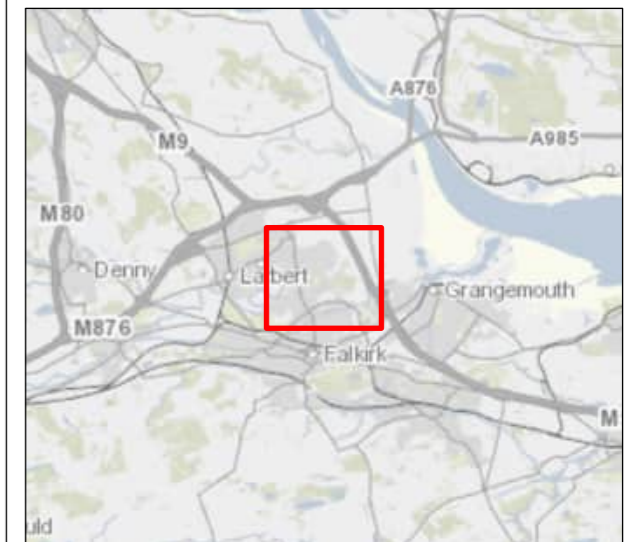

FIGURE B13.1b



- Legend**
- Direct Defences
 - 300m Study Area
 - Non-Designated Asset
 - Scheduled Monument
 - World Heritage Site
 - World Heritage Site Buffer Zone
 - Site Compounds
- Listed Building**
- Category A
 - Category B
 - Category C
- Flood Cell Areas**
- 1
 - 2
 - 3
 - 4
 - 5
 - 6



PO1.1	Mar 24	ISSUED FOR PUBLICATION	HM	AM	AB	AMc
Rev.	Date	Purpose of revision	Drawn	Check'd	Rev'd	Appr'd

Jacobs

95 Bothwell Street, Glasgow G2 7HX UK, Postcode, UK.
Tel: +44(0)141 243 8000
www.jacobs.com

Client	FALKIRK COUNCIL The Foundry, 4 Central Park, Central Boulevard, Larbert, FK5 4RU grangemouthfps@falkirk.gov.uk	
--------	---	--

Project	Grangemouth Flood Protection Scheme
---------	--

Drawing Title	HERITAGE ASSETS
SHEET:	2 OF 6

Drawing Status	S8-SUITABLE FOR STATUTORY CONSENT
Scale @ A3	1:12,000
Jacobs No.	B2386100
Client No.	

Drawing No.	Figure B13.1b
-------------	---------------

© Copyright 2024 CH2M HILL United Kingdom. All rights reserved. The concepts and information contained in this document are the property of CH2M HILL United Kingdom. Use or copying of this document in whole or in part without the written permission of CH2M HILL United Kingdom constitutes an infringement of copyright. CH2M HILL United Kingdom, the Jacobs logo, and all other CH2M HILL United Kingdom trademarks are the property of Jacobs. Limitation: This drawing has been prepared on behalf of, and for the exclusive use of CH2M HILL United Kingdom's Client, and is subject to, and issued in accordance with, the provisions of the contract between CH2M HILL United Kingdom and the Client. CH2M HILL United Kingdom accepts no liability or responsibility whatsoever for, or in respect of, any use of, or reliance upon, this drawing by any third party.

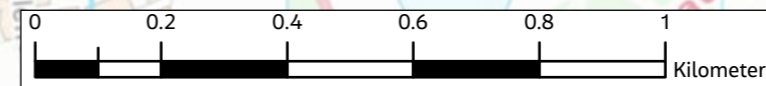
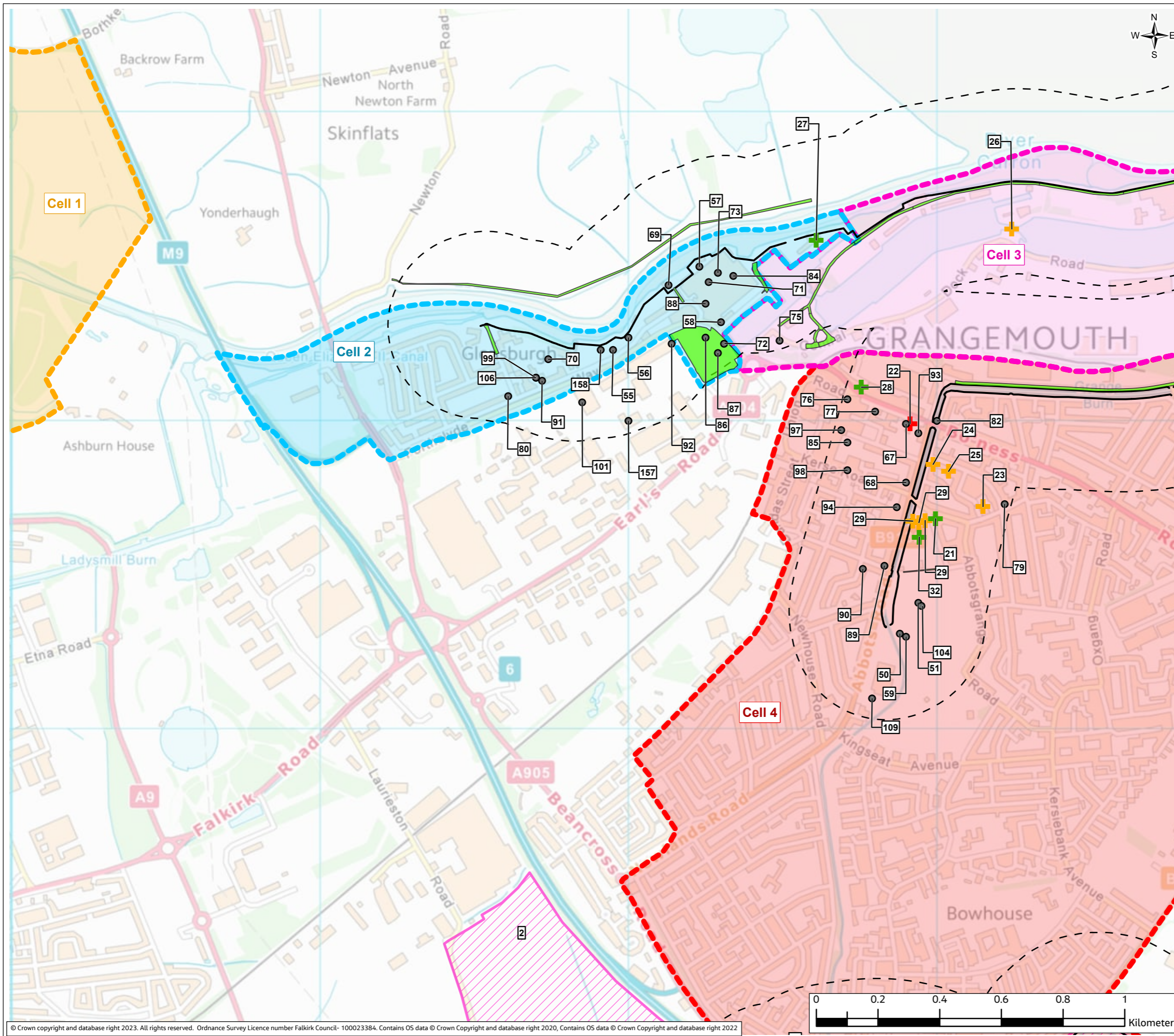

FIGURE B13.1c



- Legend**
- Direct Defences
 - 300m Study Area
 - Non-Designated Asset
 - Scheduled Monument
 - World Heritage Site
 - World Heritage Site Buffer Zone
 - Site Compounds
- Listed Building**
- ⊕ Category A
 - ⊕ Category B
 - ⊕ Category C
- Flood Cell Areas**
- 1
 - 2
 - 3
 - 4
 - 5
 - 6



PO1.1	Mar 24	ISSUED FOR PUBLICATION	HM	AM	AB	AMc
Rev.	Date	Purpose of revision	Drawn	Check'd	Rev'd	Appr'd

Jacobs

95 Bothwell Street, Glasgow G2 7HX UK, Postcode, UK.
Tel: +44(0)141 243 8000
www.jacobs.com

Client	FALKIRK COUNCIL The Foundry, 4 Central Park, Central Boulevard, Larbert, FK5 4RU grangemouthfps@falkirk.gov.uk	
--------	---	--

Project	Grangemouth Flood Protection Scheme
---------	--

Drawing Title	HERITAGE ASSETS
SHEET:	3 OF 6

Drawing Status	S8-SUITABLE FOR STATUTORY CONSENT
Scale @ A3	1:12,000
Jacobs No.	B2386100
Client No.	

Drawing No.	Figure B13.1c
-------------	---------------

© Copyright 2024 CH2M HILL United Kingdom. All rights reserved. The concepts and information contained in this document are the property of CH2M HILL United Kingdom. Use or copying of this document in whole or in part without the written permission of CH2M HILL United Kingdom constitutes an infringement of copyright. CH2M HILL United Kingdom, the Jacobs logo, and all other CH2M HILL United Kingdom trademarks are the property of Jacobs. Limitation: This drawing has been prepared on behalf of, and for the exclusive use of CH2M HILL United Kingdom's Client, and is subject to, and issued in accordance with, the provisions of the contract between CH2M HILL United Kingdom and the Client. CH2M HILL United Kingdom accepts no liability or responsibility whatsoever for, or in respect of, any use of, or reliance upon, this drawing by any third party.

FIGURE B13.1d

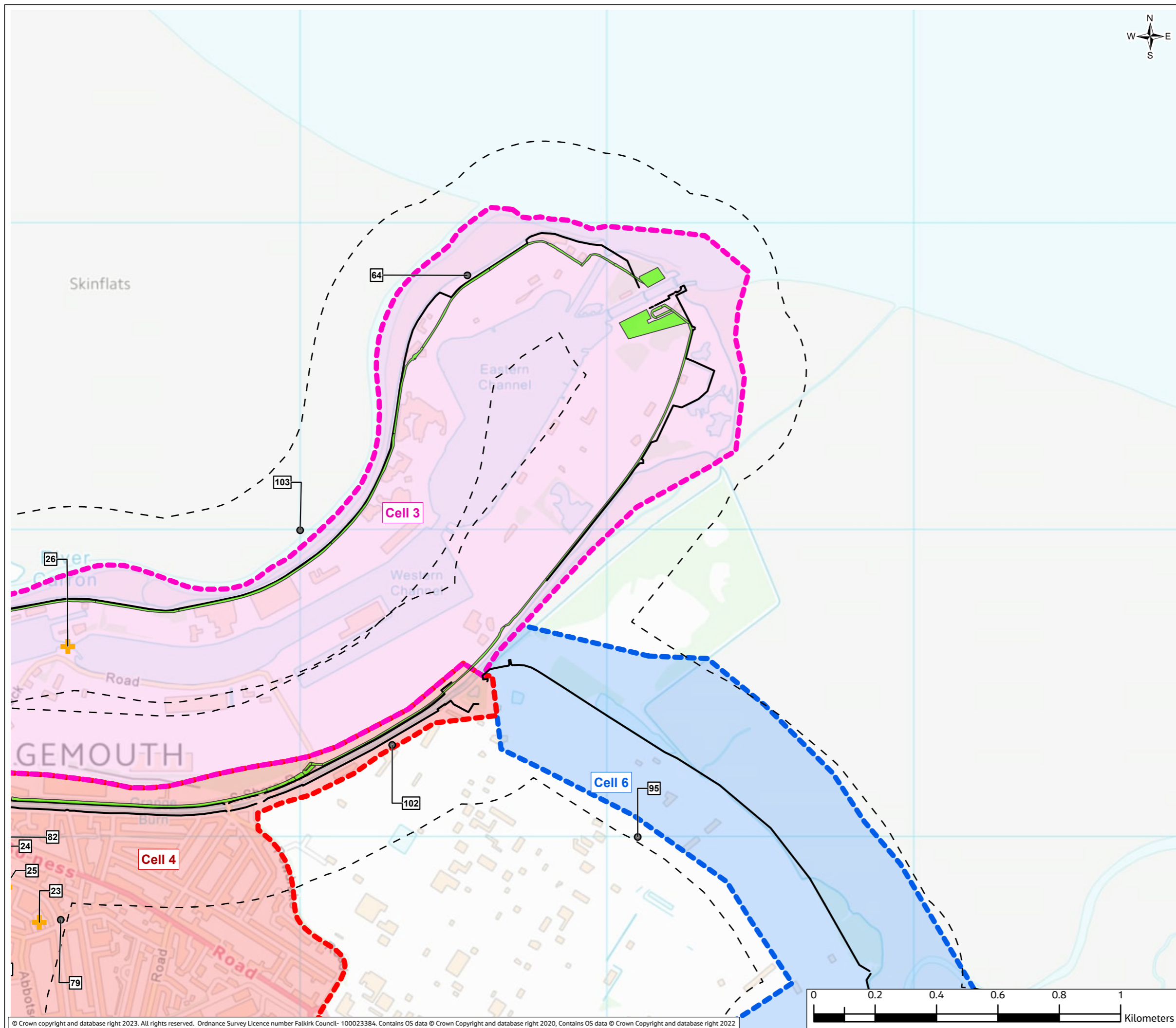

Legend

- Direct Defences
- 300m Study Area
- Non-Designated Asset
- Scheduled Monument
- World Heritage Site
- World Heritage Site Buffer Zone
- Site Compounds

Listed Building

- ⊕ Category A
- ⊕ Category B
- ⊕ Category C

Flood Cell Areas

- 1
- 2
- 3
- 4
- 5
- 6



PO1.1	Mar 24	ISSUED FOR PUBLICATION	HM	AM	AB	AMc
Rev.	Date	Purpose of revision	Drawn	Check'd	Rev'd	Appr'd

Jacobs
 95 Bothwell Street, Glasgow G2 7HX UK, Postcode, UK.
 Tel: +44(0)141 243 8000
 www.jacobs.com

Client: **FALKIRK COUNCIL**
 The Foundry, 4 Central Park,
 Central Boulevard, Larbert, FK5 4RU
 grangemouthfps@falkirk.gov.uk

Project: **Grangemouth
 Flood Protection Scheme**

Drawing Title: **HERITAGE ASSETS**

SHEET: 4 OF 6

Drawing Status: **S8-SUITABLE FOR STATUTORY CONSENT**

Scale @ A3: **1:12,000** DO NOT SCALE

Jacobs No.: **B2386100**

Drawing No.: **Figure B13.1d**

© Copyright 2024 CH2M HILL United Kingdom. All rights reserved. The concepts and information contained in this document are the property of CH2M HILL United Kingdom. Use or copying of this document in whole or in part without the written permission of CH2M HILL United Kingdom constitutes an infringement of copyright. CH2M HILL United Kingdom, the Jacobs logo, and all other CH2M HILL United Kingdom trademarks are the property of Jacobs. Limitation: This drawing has been prepared on behalf of, and for the exclusive use of CH2M HILL United Kingdom's Client, and is subject to, and issued in accordance with, the provisions of the contract between CH2M HILL United Kingdom and the Client. CH2M HILL United Kingdom accepts no liability or responsibility whatsoever for, or in respect of, any use of, or reliance upon, this drawing by any third party.

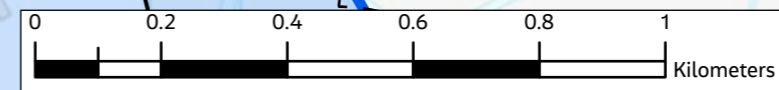
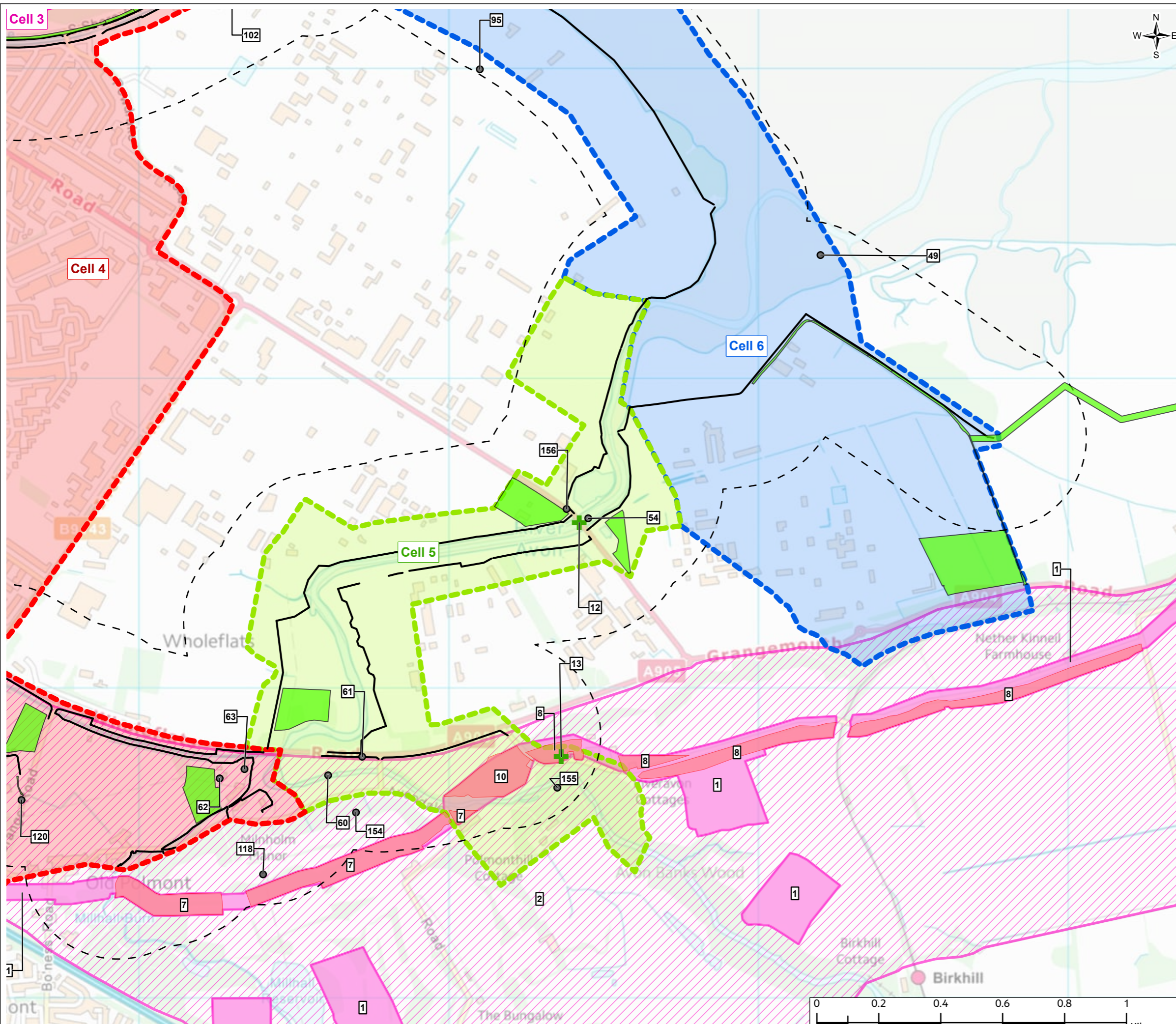

FIGURE B13.1e



- Legend**
- Direct Defences
 - 300m Study Area
 - Non-Designated Asset
 - Scheduled Monument
 - World Heritage Site
 - World Heritage Site Buffer Zone
 - Site Compounds
- Listed Building**
- ✚ Category A
 - ✚ Category B
 - ✚ Category C
- Flood Cell Areas**
- 1
 - 2
 - 3
 - 4
 - 5
 - 6



PO1.1	Mar 24	ISSUED FOR PUBLICATION	HM	AM	AB	AMc
Rev.	Date	Purpose of revision	Drawn	Check'd	Rev'd	Appr'd

Jacobs

95 Bothwell Street, Glasgow G2 7HX UK, Postcode, UK.
Tel: +44(0)141 243 8000
www.jacobs.com

Client	FALKIRK COUNCIL The Foundry, 4 Central Park, Central Boulevard, Larbert, FK5 4RU grangemouthfps@falkirk.gov.uk	
--------	---	--

Project	Grangemouth Flood Protection Scheme
---------	--

Drawing Title	HERITAGE ASSETS	SHEET: 5 OF 6
---------------	-----------------	---------------

Drawing Status	S8-SUITABLE FOR STATUTORY CONSENT
----------------	-----------------------------------

Scale @ A3	1:12,000	DO NOT SCALE
------------	----------	--------------

Jacobs No.	B2386100
------------	----------

Client No.	
------------	--

Drawing No.	Figure B13.1e
-------------	---------------

© Copyright 2024 CH2M HILL United Kingdom. All rights reserved. The concepts and information contained in this document are the property of CH2M HILL United Kingdom. Use or copying of this document in whole or in part without the written permission of CH2M HILL United Kingdom constitutes an infringement of copyright. CH2M HILL United Kingdom, the Jacobs logo, and all other CH2M HILL United Kingdom trademarks are the property of Jacobs. Limitation: This drawing has been prepared on behalf of, and for the exclusive use of CH2M HILL United Kingdom's Client, and is subject to, and issued in accordance with, the provisions of the contract between CH2M HILL United Kingdom and the Client. CH2M HILL United Kingdom accepts no liability or responsibility whatsoever for, or in respect of, any use of, or reliance upon, this drawing by any third party.

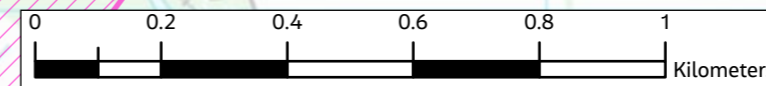
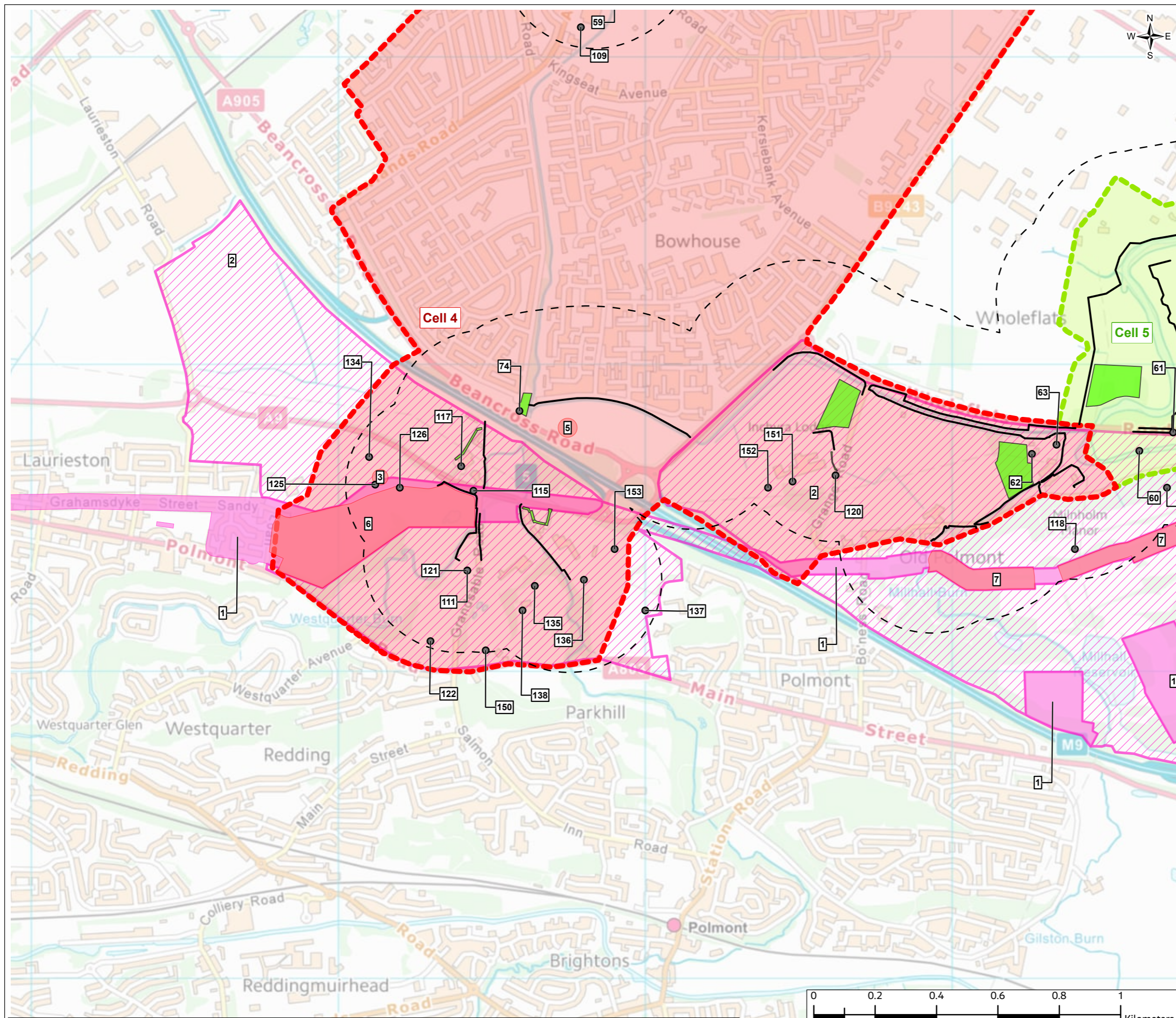

FIGURE B13.1f



Legend

- Direct Defences
- 300m Study Area
- Non-Designated Asset
- Scheduled Monument
- World Heritage Site
- World Heritage Site Buffer Zone
- Site Compounds

Listed Building

- ⊕ Category A
- ⊕ Category B
- ⊕ Category C

Flood Cell Areas

- 1
- 2
- 3
- 4
- 5
- 6



PO1.1	Mar 24	ISSUED FOR PUBLICATION	HM	AM	AB	AMc
Rev.	Date	Purpose of revision	Drawn	Check'd	Rev'd	Appr'd

Jacobs
 95 Bothwell Street, Glasgow G2 7HX UK, Postcode, UK.
 Tel: +44(0)141 243 8000
 www.jacobs.com

Client

FALKIRK COUNCIL
 The Foundry, 4 Central Park,
 Central Boulevard, Larbert, FK5 4RU
 grangemouthfps@falkirk.gov.uk

Project

Grangemouth
 Flood Protection Scheme

Drawing Title

HERITAGE ASSETS

SHEET: 6 OF 6

Drawing Status

S8-SUITABLE FOR STATUTORY CONSENT

Scale @ A3 1:12,000 **DO NOT SCALE**

Jacobs No. B2386100

Client No.

Drawing No. Figure B13.1f

© Copyright 2024 CH2M HILL United Kingdom. All rights reserved. The concepts and information contained in this document are the property of CH2M HILL United Kingdom. Use or copying of this document in whole or in part without the written permission of CH2M HILL United Kingdom constitutes an infringement of copyright. CH2M HILL United Kingdom, the Jacobs logo, and all other CH2M HILL United Kingdom trademarks are the property of Jacobs. Limitation: This drawing has been prepared on behalf of, and for the exclusive use of CH2M HILL United Kingdom's Client, and is subject to, and issued in accordance with, the provisions of the contract between CH2M HILL United Kingdom and the Client. CH2M HILL United Kingdom accepts no liability or responsibility whatsoever for, or in respect of, any use of, or reliance upon, this drawing by any third party.

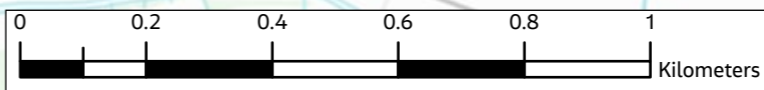
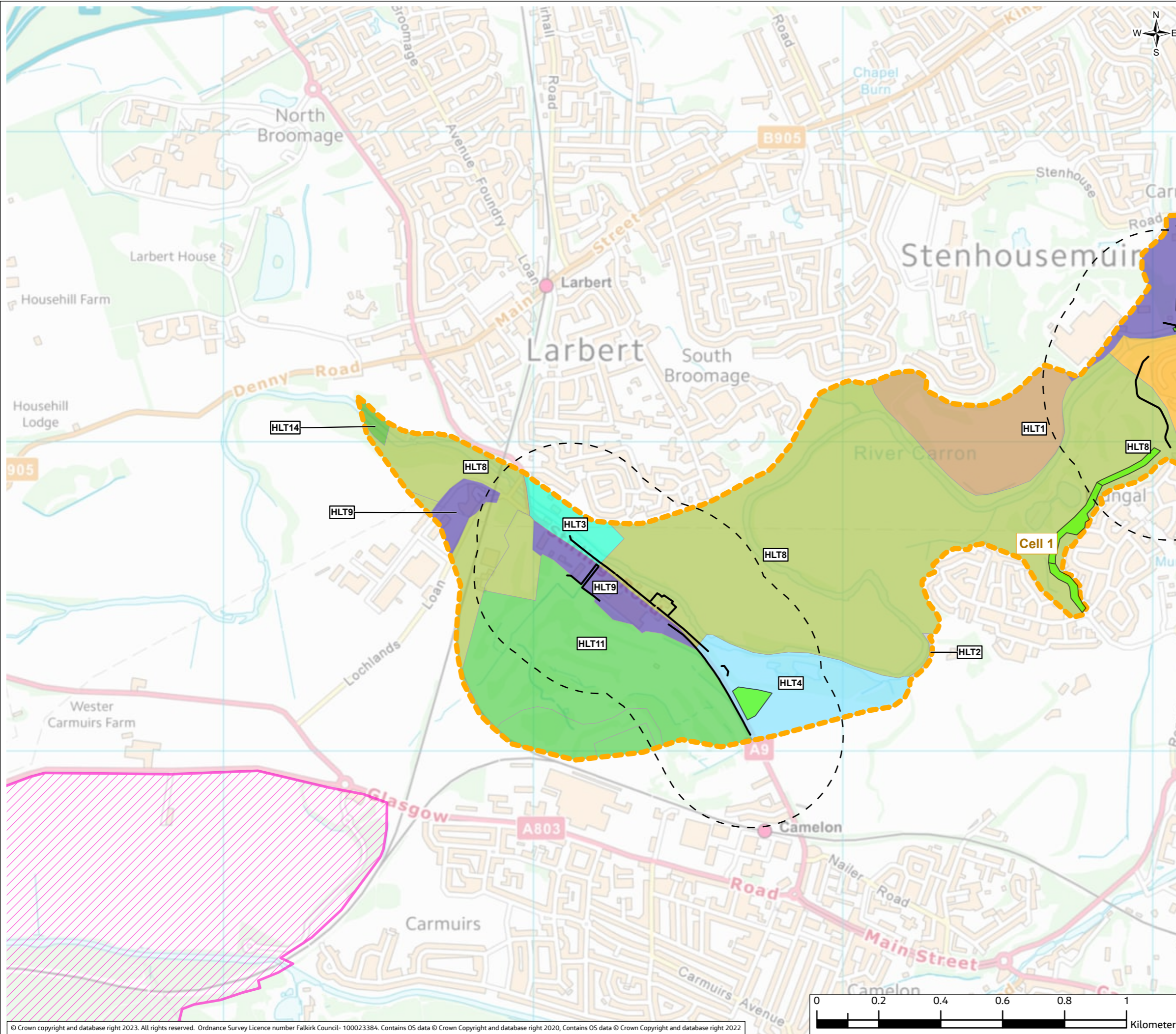

FIGURE B13.2a



Legend

- Direct Defences
- - - 300m Study Area
- World Heritage Site
- World Heritage Site Buffer Zone
- Site Compounds

Historic Landscape Area

- HLT1 - Late 20th Century-Present - Landfill Site
- HLT2 - 18th Century-Present - Cemetery
- HLT3 - Late 20th Century-Present - Industrial-scale Farming Unit
- HLT4 - 19th Century-Present - Recreation Area
- HLT7 - 19th Century-Present - Urban Area
- HLT8 - 18th Century-Present - Rectilinear Fields and Farms
- HLT9 - 19th Century-Present - Industrial or Commercial Area
- HLT11 - 19th Century-Present - Golf Course
- HLT14 - 18th-20th Century - Managed Woodland

Flood Cell Areas

- 1
- 2
- 3
- 4
- 5
- 6

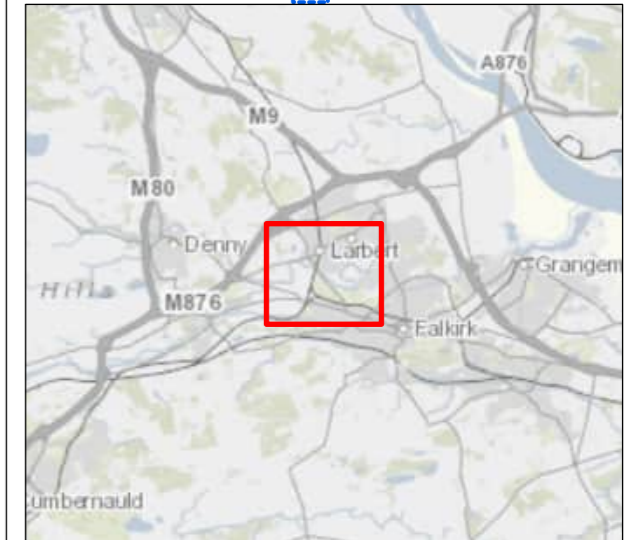

PO1.1	Mar 24	ISSUED FOR PUBLICATION	HM	AM	AB	AMc
Rev.	Date	Purpose of revision	Drawn	Check'd	Rev'd	Appr'd

Jacobs
 95 Bothwell Street, Glasgow G2 7HX UK, Postcode, UK.
 Tel: +44(0)141 243 8000
 www.jacobs.com

Client

FALKIRK COUNCIL
 The Foundry, 4 Central Park,
 Central Boulevard, Larbert, FK5 4RU
 grangemouthfps@falkirk.gov.uk

Project

Grangemouth
 Flood Protection Scheme

Drawing Title

HISTORIC LANDSCAPE TYPES

SHEET: 1 OF 6

Drawing Status

S8-SUITABLE FOR STATUTORY CONSENT

Scale @ A3 1:12,000 **DO NOT SCALE**

Jacobs No. B2386100

Drawing No. Figure B13.2a

© Copyright 2024 CH2M HILL United Kingdom. All rights reserved. The concepts and information contained in this document are the property of CH2M HILL United Kingdom. Use or copying of this document in whole or in part without the written permission of CH2M HILL United Kingdom constitutes an infringement of copyright. CH2M HILL United Kingdom, the Jacobs logo, and all other CH2M HILL United Kingdom trademarks are the property of Jacobs. Limitation: This drawing has been prepared on behalf of, and for the exclusive use of CH2M HILL United Kingdom's Client, and is subject to, and issued in accordance with, the provisions of the contract between CH2M HILL United Kingdom and the Client. CH2M HILL United Kingdom accepts no liability or responsibility whatsoever for, or in respect of, any use of, or reliance upon, this drawing by any third party.

FIGURE B13.2b

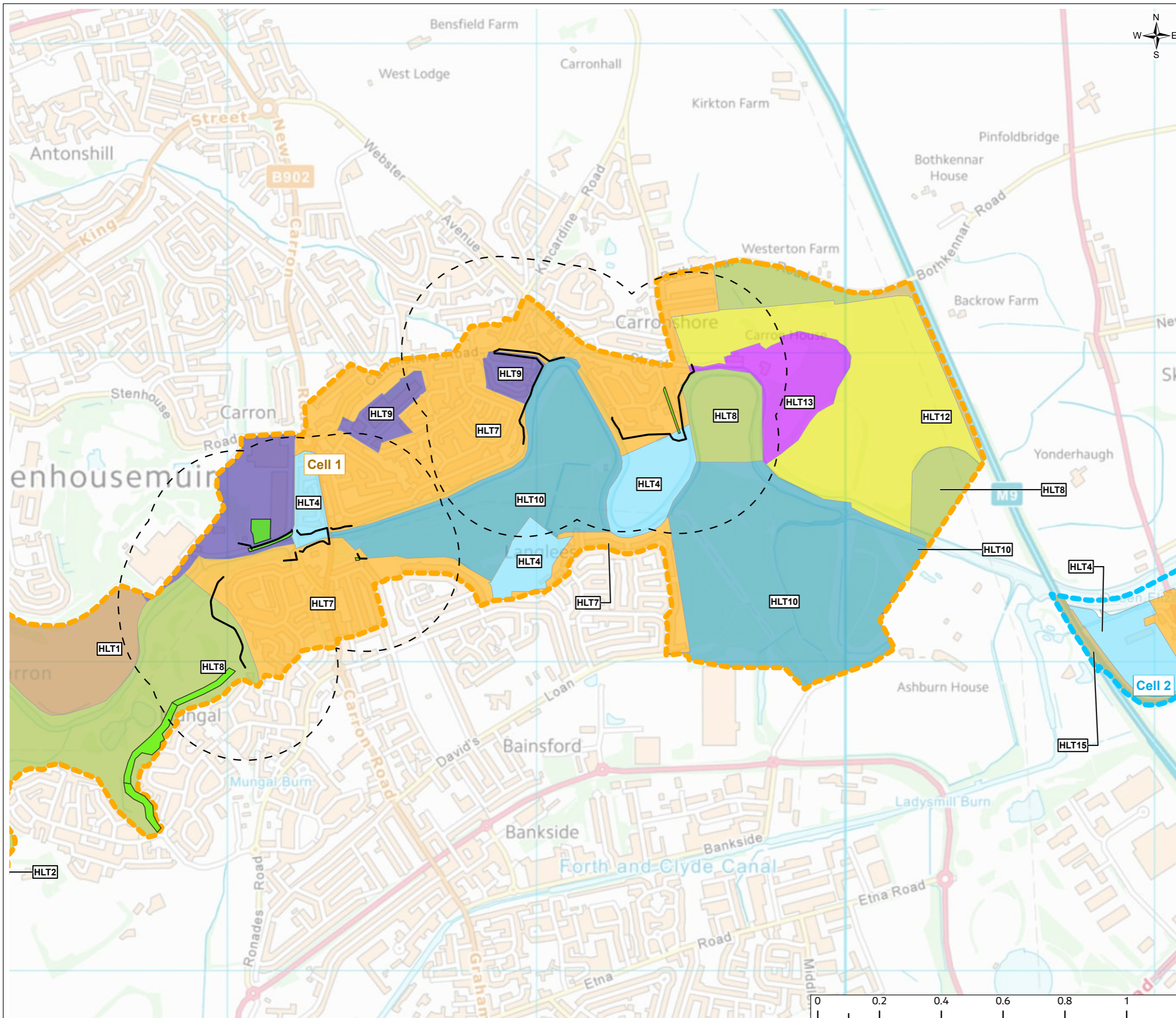

- Legend**
- Direct Defences
 - - - 300m Study Area
 - World Heritage Site
 - World Heritage Site Buffer Zone
 - Site Compounds
 - Historic Landscape Area**
 - HLT1 - Late 20th Century-Present - Landfill Site
 - HLT4 - 19th Century-Present - Recreation Area
 - HLT7 - 19th Century-Present - Urban Area
 - HLT8 - 18th Century-Present - Rectilinear Fields and Farms
 - HLT9 - 19th Century-Present - Industrial or Commercial Area
 - HLT10 - 20th Century-Present - Plantation
 - HLT12 - 19th Century-Present - Cultivated Former Parkland
 - HLT13 - 17th-20th Century - Designed Landscape
 - HLT15 - Late 20th Century-Present - Motorway
 - Flood Cell Areas**
 - 1
 - 2
 - 3
 - 4
 - 5
 - 6



PO1.1	Mar 24	ISSUED FOR PUBLICATION	HM	AM	AB	AMc
Rev.	Date	Purpose of revision	Drawn	Check'd	Rev'd	Appr'd

Jacobs

95 Bothwell Street, Glasgow G2 7HX UK, Postcode, UK.
Tel: +44(0)141 243 8000
www.jacobs.com

Client	FALKIRK COUNCIL The Foundry, 4 Central Park, Central Boulevard, Larbert, FK5 4RU grangemouthfps@falkirk.gov.uk	
--------	---	--

Project	Grangemouth Flood Protection Scheme
---------	--

Drawing Title	HISTORIC LANDSCAPE TYPES
SHEET:	2 OF 6

Drawing Status	S8-SUITABLE FOR STATUTORY CONSENT
Scale @ A3	1:12,000
Jacobs No.	B2386100
Client No.	

Drawing No. **Figure B13.2b**

© Copyright 2024 CH2M HILL United Kingdom. All rights reserved. The concepts and information contained in this document are the property of CH2M HILL United Kingdom. Use or copying of this document in whole or in part without the written permission of CH2M HILL United Kingdom constitutes an infringement of copyright. CH2M HILL United Kingdom, the Jacobs logo, and all other CH2M HILL United Kingdom trademarks are the property of Jacobs. Limitation: This drawing has been prepared on behalf of, and for the exclusive use of CH2M HILL United Kingdom's Client, and is subject to, and issued in accordance with, the provisions of the contract between CH2M HILL United Kingdom and the Client. CH2M HILL United Kingdom accepts no liability or responsibility whatsoever for, or in respect of, any use of, or reliance upon, this drawing by any third party.

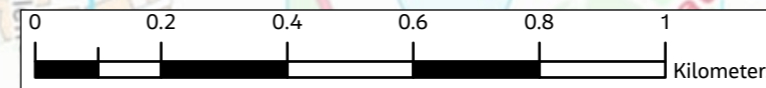
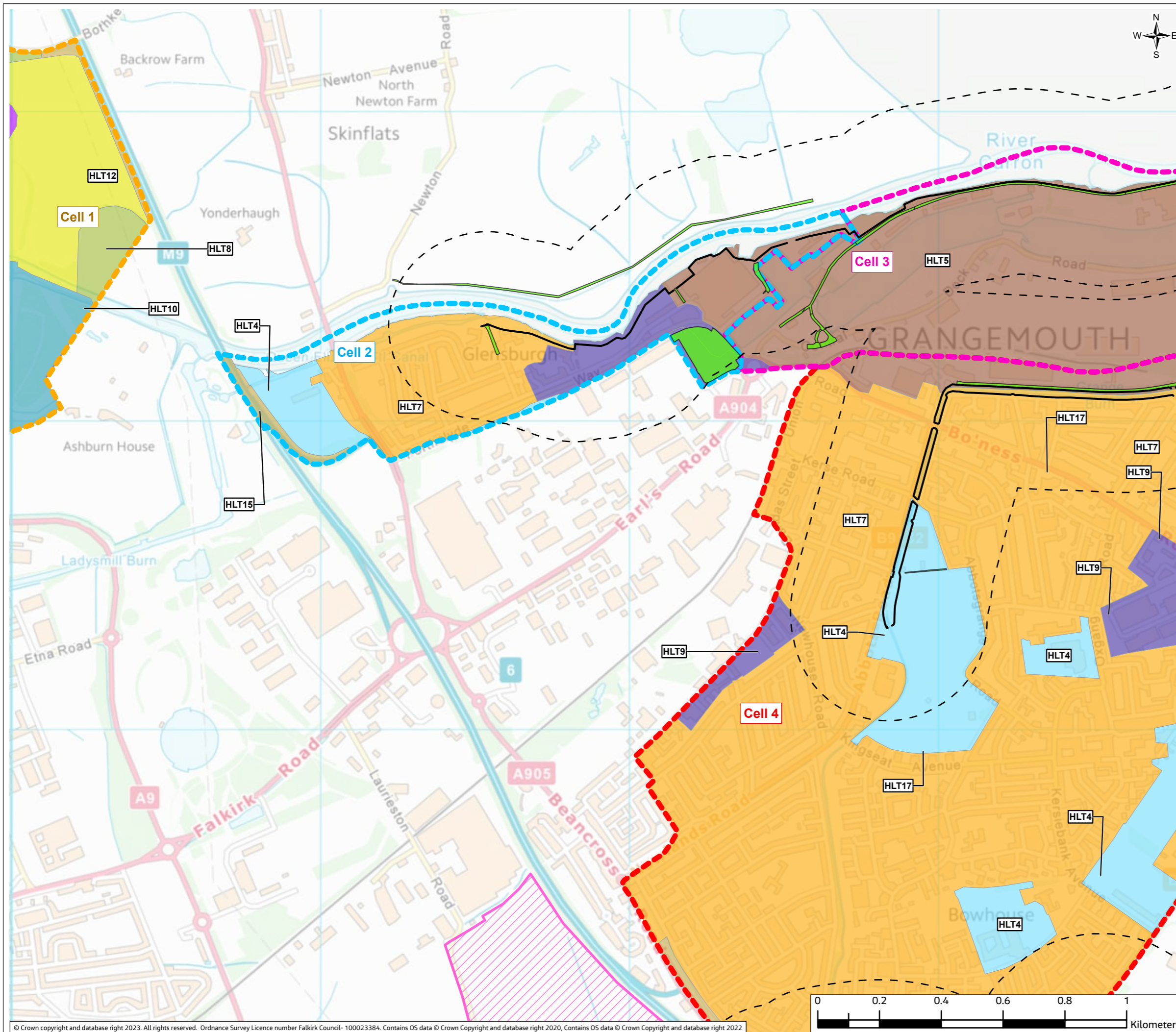

FIGURE B13.2c



- Legend**
- Direct Defences
 - - - 300m Study Area
 - World Heritage Site
 - World Heritage Site Buffer Zone
 - Site Compounds
 - Historic Landscape Area**
 - HLT4 - 19th Century - Present - Recreation Area
 - HLT5 - 19th Century - Present - Maritime Installation
 - HLT7 - 19th Century - Present - Urban Area
 - HLT8 - 18th Century - Present - Rectilinear Fields and Farms
 - HLT9 - 19th Century - Present - Industrial or Commercial Area
 - HLT10 - 20th Century - Present - Plantation
 - HLT12 - 19th Century - Present - Cultivated Former Parkland
 - HLT13 - 17th-20th Century - Designed Landscape
 - HLT15 - Late 20th Century - Present - Motorway
- Flood Cell Areas**
- 1
 - 2
 - 3
 - 4
 - 5
 - 6



PO1.1	Mar 24	ISSUED FOR PUBLICATION	HM	AM	AB	AMc
Rev.	Date	Purpose of revision	Drawn	Check'd	Rev'd	Appr'd

Jacobs

95 Bothwell Street, Glasgow G2 7HX UK, Postcode, UK.
Tel: +44(0)141 243 8000
www.jacobs.com

Client	FALKIRK COUNCIL The Foundry, 4 Central Park, Central Boulevard, Larbert, FK5 4RU grangemouthfps@falkirk.gov.uk	
--------	---	--

Project	Grangemouth Flood Protection Scheme
---------	--

Drawing Title	HISTORIC LANDSCAPE TYPES
SHEET:	3 OF 6

Drawing Status	S8-SUITABLE FOR STATUTORY CONSENT
Scale @ A3	1:12,000
Jacobs No.	B2386100
Client No.	

Drawing No.	Figure B13.2c
-------------	---------------

© Copyright 2024 CH2M HILL United Kingdom. All rights reserved. The concepts and information contained in this document are the property of CH2M HILL United Kingdom. Use or copying of this document in whole or in part without the written permission of CH2M HILL United Kingdom constitutes an infringement of copyright. CH2M HILL United Kingdom, the Jacobs logo, and all other CH2M HILL United Kingdom trademarks are the property of Jacobs. Limitation: This drawing has been prepared on behalf of, and for the exclusive use of CH2M HILL United Kingdom's Client, and is subject to, and issued in accordance with, the provisions of the contract between CH2M HILL United Kingdom and the Client. CH2M HILL United Kingdom accepts no liability or responsibility whatsoever for, or in respect of, any use of, or reliance upon, this drawing by any third party.

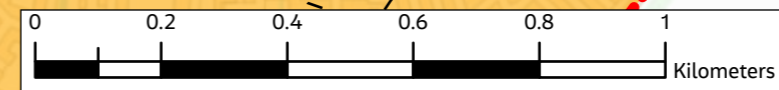
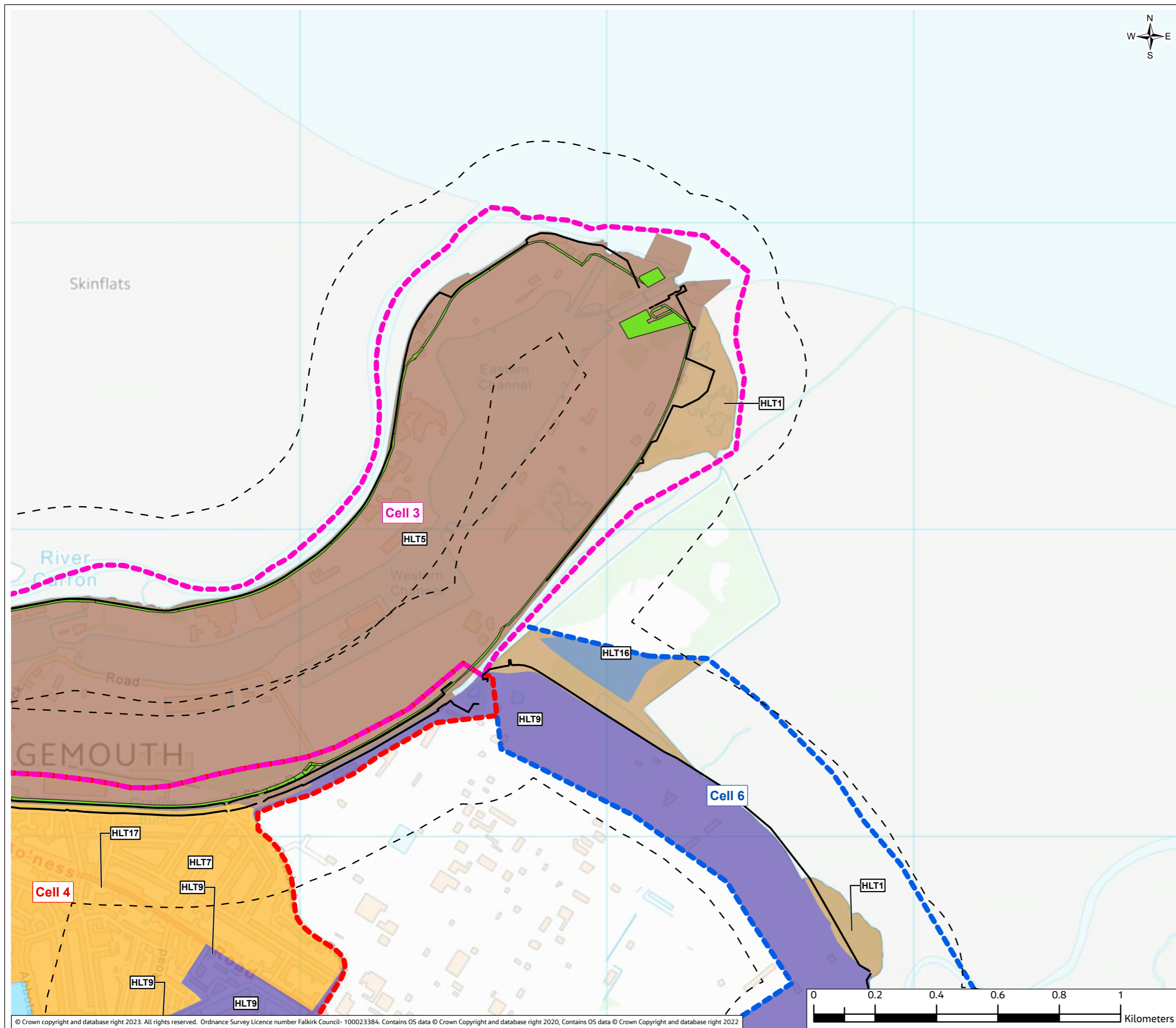
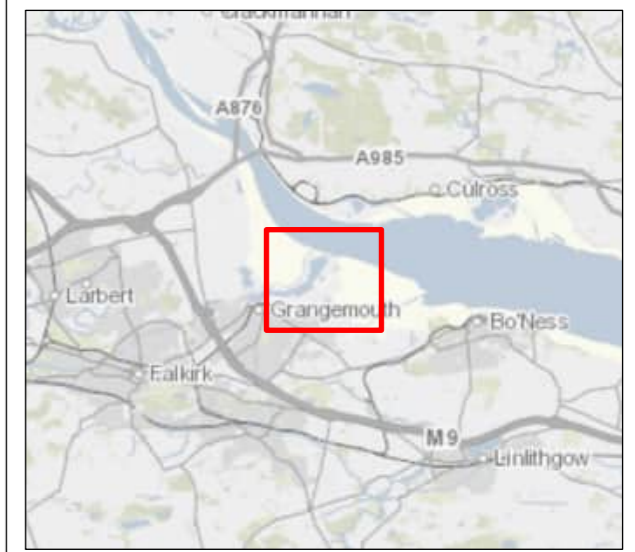

FIGURE B13.2d



- Legend**
- Direct Defences
 - - - 300m Study Area
 - World Heritage Site
 - World Heritage Site Buffer Zone
 - Site Compounds
 - Historic Landscape Area**
 - HLT1 - Late 20th Century-Present - Landfill Site
 - HLT4 - 19th Century-Present - Recreation Area
 - HLT5 - 19th Century-Present - Maritime Installation
 - HLT7 - 19th Century-Present - Urban Area
 - HLT9 - 19th Century-Present - Industrial or Commercial Area
 - HLT16 - Freshwater Area
 - Flood Cell Areas**
 - 1
 - 2
 - 3
 - 4
 - 5
 - 6



PO1.1	Mar 24	ISSUED FOR PUBLICATION	HM	AM	AB	AMc
Rev.	Date	Purpose of revision	Drawn	Check'd	Rev'd	Appr'd

Jacobs
 95 Bothwell Street, Glasgow G2 7HX UK, Postcode, UK.
 Tel: +44(0)141 243 8000
 www.jacobs.com

Client: **FALKIRK COUNCIL**
 The Foundry, 4 Central Park,
 Central Boulevard, Larbert, FK5 4RU
 grangemouthfps@falkirk.gov.uk

Project: **Grangemouth
 Flood Protection Scheme**

Drawing Title: **HISTORIC LANDSCAPE TYPES**

SHEET: 4 OF 6

Drawing Status: **S8-SUITABLE FOR STATUTORY CONSENT**

Scale @ A3: **1:12,000** DO NOT SCALE

Jacobs No.: **B2386100**

Drawing No.: **Figure B13.2d**

© Copyright 2024 CH2M HILL United Kingdom. All rights reserved. The concepts and information contained in this document are the property of CH2M HILL United Kingdom. Use or copying of this document in whole or in part without the written permission of CH2M HILL United Kingdom constitutes an infringement of copyright. CH2M HILL United Kingdom, the Jacobs logo, and all other CH2M HILL United Kingdom trademarks are the property of Jacobs. Limitation: This drawing has been prepared on behalf of, and for the exclusive use of CH2M HILL United Kingdom's Client, and is subject to, and issued in accordance with, the provisions of the contract between CH2M HILL United Kingdom and the Client. CH2M HILL United Kingdom accepts no liability or responsibility whatsoever for, or in respect of, any use of, or reliance upon, this drawing by any third party.

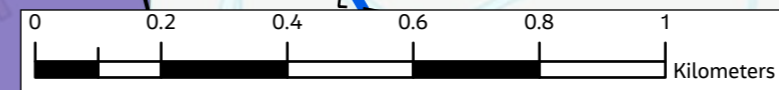

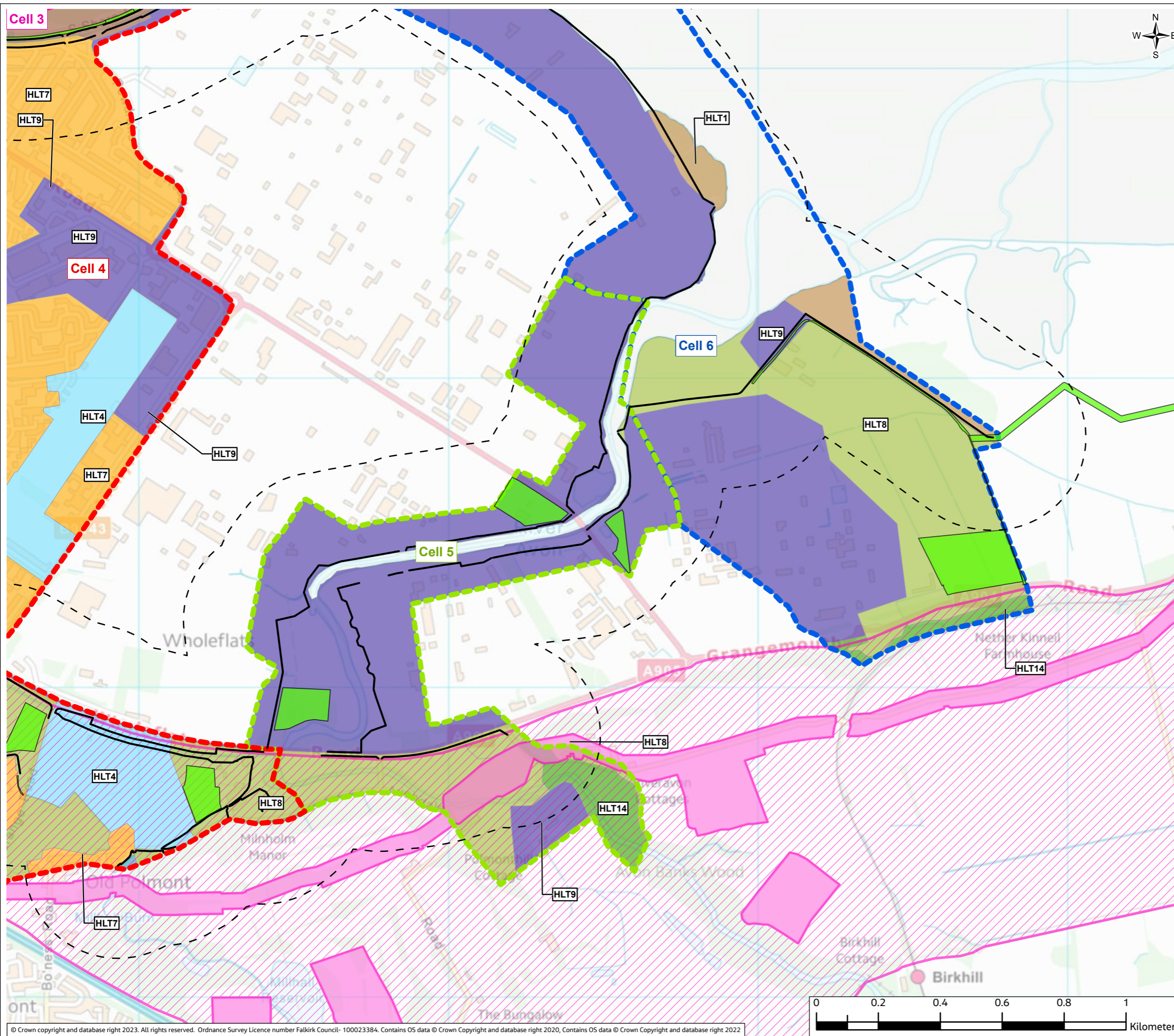

FIGURE B13.2e

Legend

- Direct Defences
- - - 300m Study Area
- World Heritage Site
- World Heritage Site Buffer Zone
- Site Compounds
- Historic Landscape Area**
- HLT1 - Late 20th Century-Present - Landfill Site
- HLT4 - 19th Century-Present - Recreation Area
- HLT5 - 19th Century-Present - Maritime Installation
- HLT7 - 19th Century-Present - Urban Area
- HLT8 - 18th Century-Present - Rectilinear Fields and Farms
- HLT9 - 19th Century-Present - Industrial or Commercial Area
- HLT10 - 20th Century-Present - Plantation
- HLT11 - 19th Century-Present - Golf Course
- HLT14 - 18th-20th Century - Managed Woodland
- Flood Cell Areas**
- 1
- 2
- 3
- 4
- 5
- 6



PO1.1	Mar 24	ISSUED FOR PUBLICATION	HM	AM	AB	AMc
Rev.	Date	Purpose of revision	Drawn	Check'd	Rev'd	Appr'd

Jacobs
 95 Bothwell Street, Glasgow G2 7HX UK, Postcode, UK.
 Tel: +44(0)141 243 8000
 www.jacobs.com

Client
 FALKIRK COUNCIL
 The Foundry, 4 Central Park,
 Central Boulevard, Larbert, FK5 4RU
 grangemouthfps@falkirk.gov.uk

Project
 Grangemouth
 Flood Protection Scheme

Drawing Title
 HISTORIC LANDSCAPE TYPES

SHEET: 5 OF 6

Drawing Status
 S8-SUITABLE FOR STATUTORY CONSENT

Scale @ A3 1:12,000 **DO NOT SCALE**

Jacobs No. B2386100

Drawing No. Figure B13.2e

© Copyright 2024 CH2M HILL United Kingdom. All rights reserved. The concepts and information contained in this document are the property of CH2M HILL United Kingdom. Use or copying of this document in whole or in part without the written permission of CH2M HILL United Kingdom constitutes an infringement of copyright. CH2M HILL United Kingdom, the Jacobs logo, and all other CH2M HILL United Kingdom trademarks are the property of Jacobs. Limitation: This drawing has been prepared on behalf of, and for the exclusive use of CH2M HILL United Kingdom's Client, and is subject to, and issued in accordance with, the provisions of the contract between CH2M HILL United Kingdom and the Client. CH2M HILL United Kingdom accepts no liability or responsibility whatsoever for, or in respect of, any use of, or reliance upon, this drawing by any third party.

FIGURE B13.2f

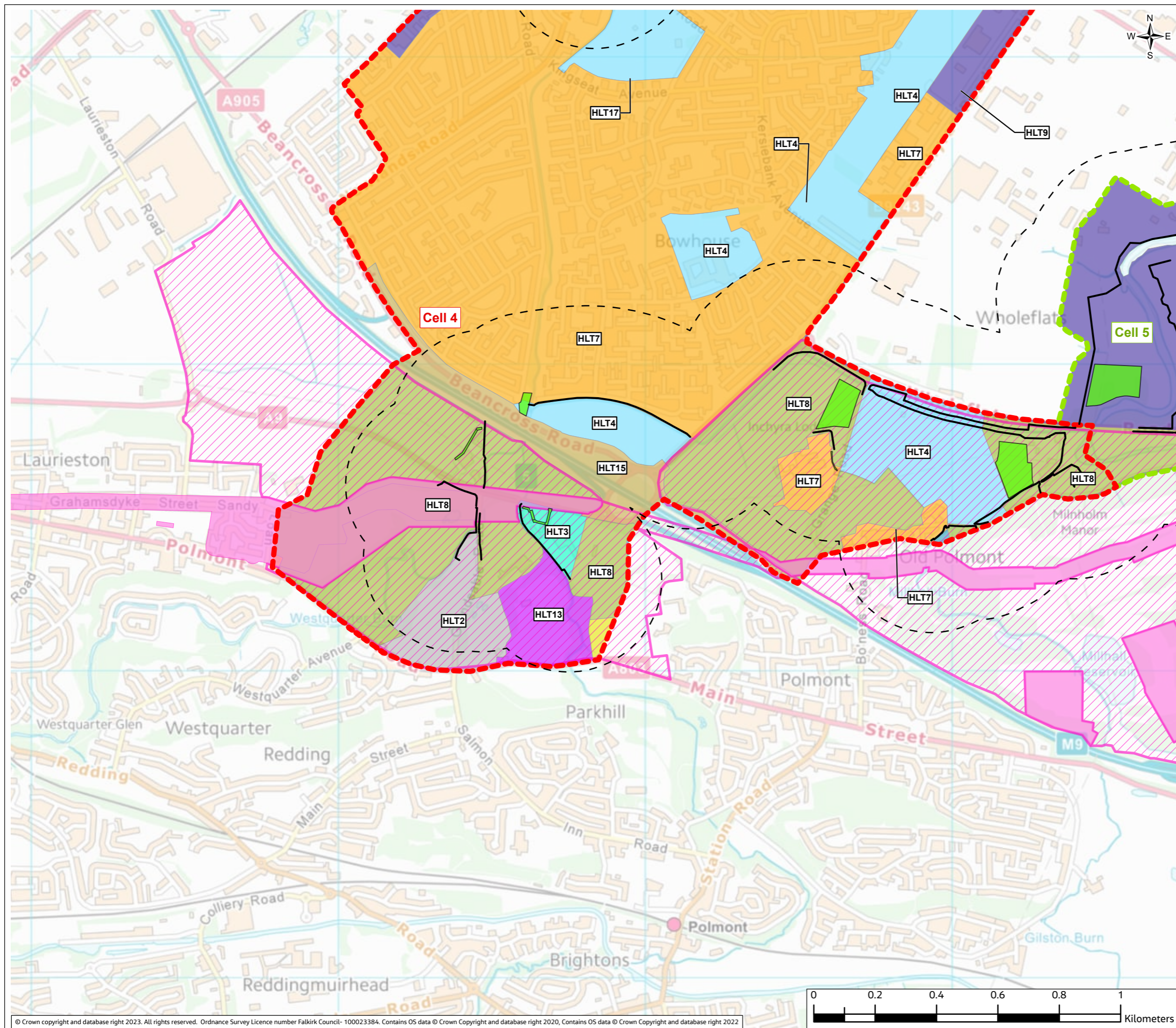

- Legend**
- Direct Defences
 - ⬜ 300m Study Area
 - World Heritage Site
 - World Heritage Site Buffer Zone
 - Site Compounds
- Historic Landscape Area**
- HLT2 - 18th Century-Present - Cemetery
 - HLT3 - Late 20th Century-Present - Industrial-scale Farming Unit
 - HLT4 - 19th Century-Present - Recreation Area
 - HLT7 - 19th Century-Present - Urban Area
 - HLT8 - 18th Century-Present - Rectilinear Fields and Farms
 - HLT9 - 19th Century-Present - Industrial or Commercial Area
 - HLT10 - 20th Century-Present - Plantation
 - HLT12 - 19th Century-Present - Cultivated Former Parkland
 - HLT13 - 17th-20th Century - Designed Landscape
 - HLT14 - 18th-20th Century - Managed Woodland
 - HLT15 - Late 20th Century-Present - Motorway
- Flood Cell Areas**
- 1
 - 2
 - 3
 - 4
 - 5
 - 6



PO1.1	Mar 24	ISSUED FOR PUBLICATION	HM	AM	AB	AMc
Rev.	Date	Purpose of revision	Drawn	Check'd	Rev'd	Appr'd

Jacobs

95 Bothwell Street, Glasgow G2 7HX UK, Postcode, UK.
Tel: +44(0)141 243 8000
www.jacobs.com

Client	FALKIRK COUNCIL The Foundry, 4 Central Park, Central Boulevard, Larbert, FK5 4RU grangemouthfps@falkirk.gov.uk	
--------	---	---

Project	Grangemouth Flood Protection Scheme
---------	--

Drawing Title	HISTORIC LANDSCAPE TYPES
SHEET:	6 OF 6

Drawing Status	S8-SUITABLE FOR STATUTORY CONSENT
----------------	-----------------------------------

Scale @ A3	1:12,000	DO NOT SCALE
Jacobs No.	B2386100	
Client No.		

Drawing No.	Figure B13.2f
-------------	---------------

© Copyright 2024 CH2M HILL United Kingdom. All rights reserved. The concepts and information contained in this document are the property of CH2M HILL United Kingdom. Use or copying of this document in whole or in part without the written permission of CH2M HILL United Kingdom constitutes an infringement of copyright. CH2M HILL United Kingdom, the Jacobs logo, and all other CH2M HILL United Kingdom trademarks are the property of Jacobs. Limitation: This drawing has been prepared on behalf of, and for the exclusive use of CH2M HILL United Kingdom's Client, and is subject to, and issued in accordance with, the provisions of the contract between CH2M HILL United Kingdom and the Client. CH2M HILL United Kingdom accepts no liability or responsibility whatsoever for, or in respect of, any use of, or reliance upon, this drawing by any third party.

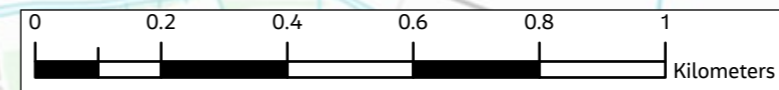







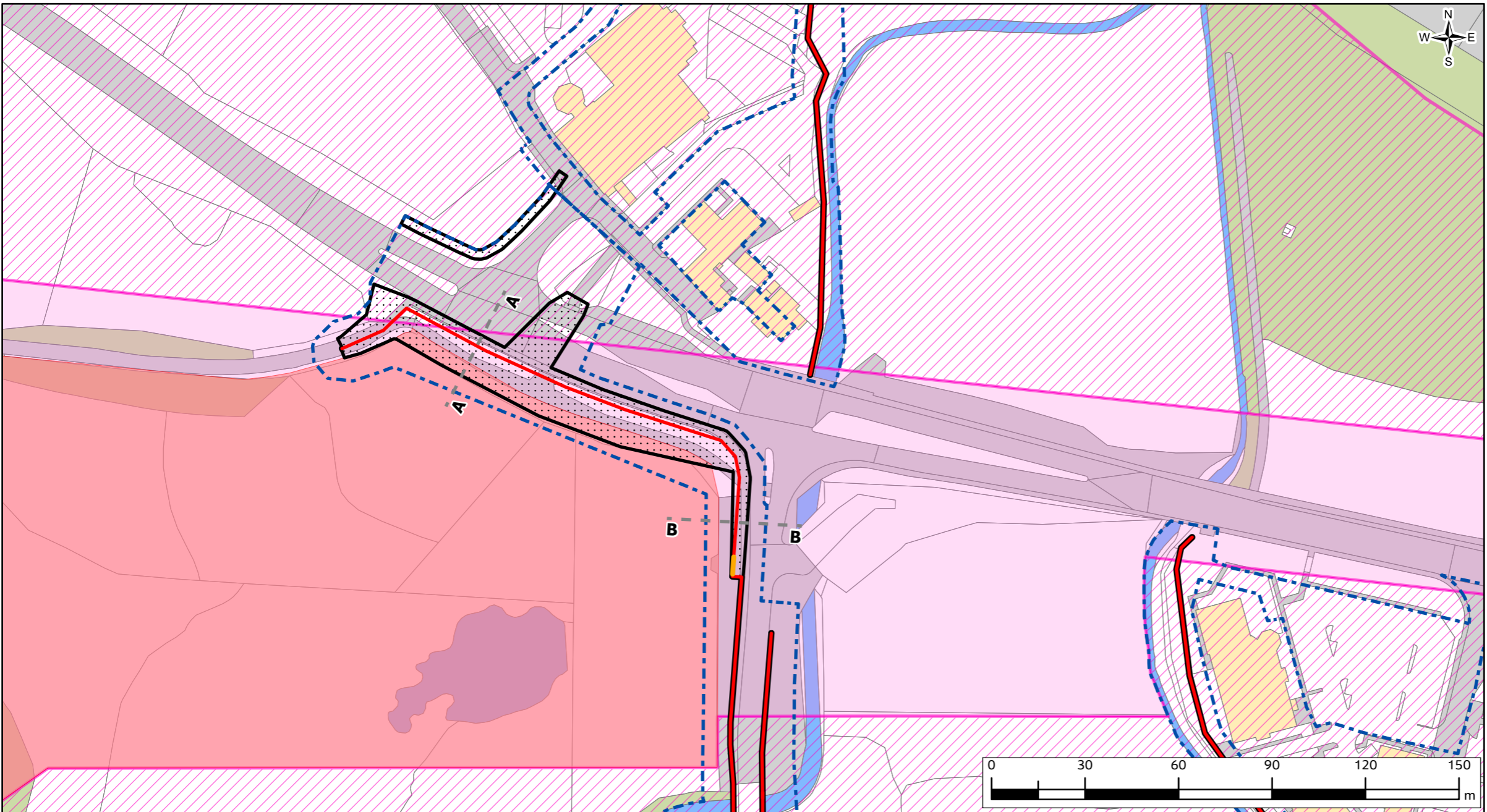
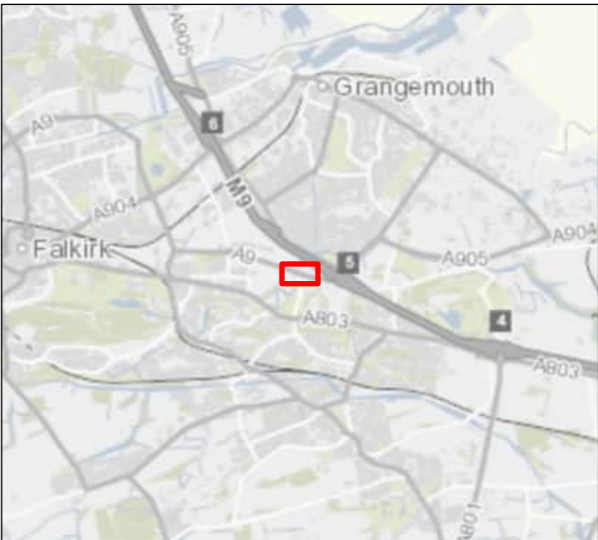

FIGURE B13.3

Legend



-  Site Boundary
-  Permanent Works Footprint
-  Flood Wall
-  Flood Gate
-  Scheduled Monument
-  World Heritage Site
-  World Heritage Site Buffer Zone
-  Cross Section



PO1.1	Mar 24	ISSUED FOR PUBLICATION	HM	AM	AB	AMc
Rev.	Date	Purpose of revision	Drawn	Check'd	Rev'd	Appr'd

Jacobs

95 Bothwell Street, Glasgow G2 7HX UK, Postcode, UK.
Tel: +44(0)141 243 8000
www.jacobs.com

	FALKIRK COUNCIL The Foundry, 4 Central Park, Central Boulevard, Larbert, FK5 4RU grangemouthfps@falkirk.gov.uk	
	Client	

Project	Grangemouth Flood Protection Scheme
---------	-------------------------------------

Drawing Title	ANTONINE WALL CROSS SECTION
---------------	-----------------------------

Drawing Status	S8-SUITABLE FOR STATUTORY CONSENT
----------------	-----------------------------------

Scale @ A3	1:1,500	DO NOT SCALE
------------	---------	--------------

Jacobs No.	B2386100
------------	----------

Client No.	
------------	--

Drawing No.	Figure B13.3
-------------	--------------

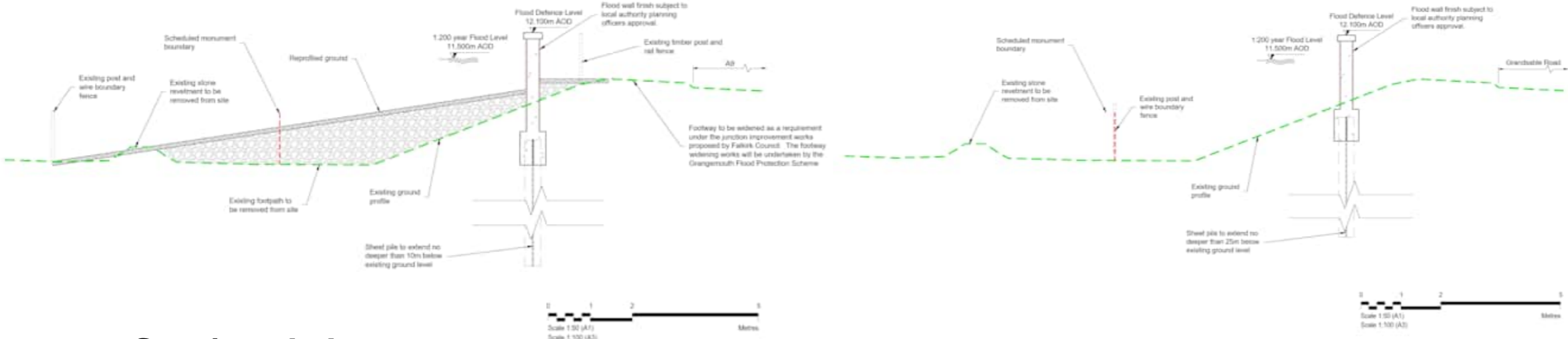

Section A-A

Section B-B

© Copyright 2024 CH2M HILL United Kingdom. All rights reserved. The concepts and information contained in this document are the property of CH2M HILL United Kingdom. Use or copying of this document in whole or in part without the written permission of CH2M HILL United Kingdom constitutes an infringement of copyright. CH2M HILL United Kingdom, the Jacobs logo, and all other CH2M HILL United Kingdom trademarks are the property of Jacobs. Limitation: This drawing has been prepared on behalf of, and for the exclusive use of CH2M HILL United Kingdom's Client, and is subject to, and issued in accordance with, the provisions of the contract between CH2M HILL United Kingdom and the Client. CH2M HILL United Kingdom accepts no liability or responsibility whatsoever for, or in respect of, any use of, or reliance upon, this drawing by any third party.

FIGURE B13.4a

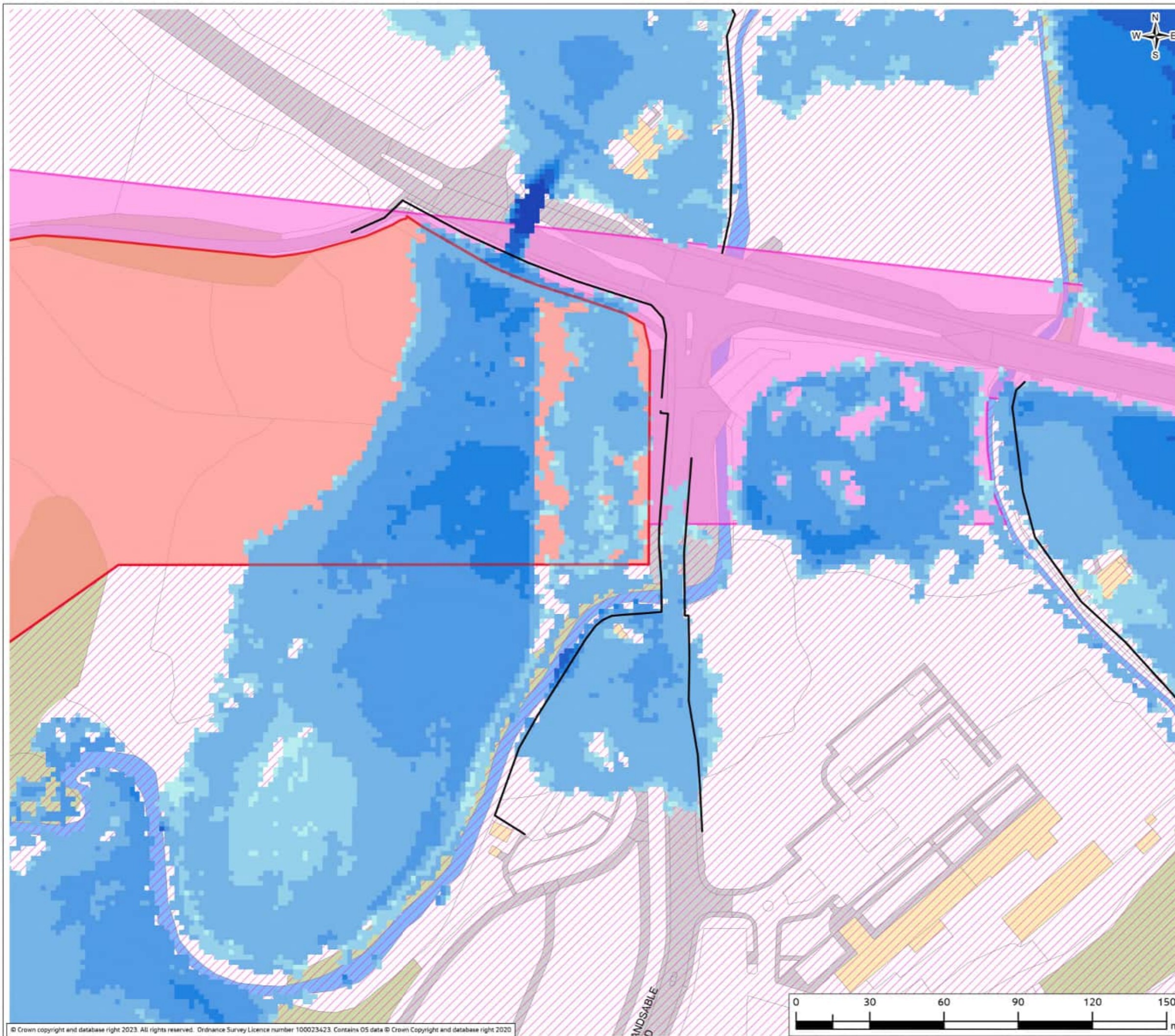

Legend

- Direct Defences
- ▨ Scheduled Monuments
- ▨ World Heritage Site
- ▨ World Heritage Site Buffer Zone

Baseline flood depths

- 0 - 0.01 m
- 0.01 - 0.1 m
- 0.1 - 0.5 m
- 0.5 - 1.0 m
- 1.0 - 1.5 m
- 1.5 - 2.0 m
- 2.0 - 2.5 m
- >2.5 m (max. 10.66)



PO1.1	Mar 24	ISSUED FOR PUBLICATION	TM	AM	AB	AMc
Rev.	Date:	Purpose of revision	Drawn	Check'd	Rev'd	Appr'd

Jacobs

95 Bothwell Street, Glasgow G2 7HX UK, Postcode, UK
Tel: +44(0)141 243 8000
www.jacobs.com

Client	FALKIRK COUNCIL The Foundry, 4 Central Park, Central Boulevard, Larbert, FK5 4RU grangemouthps@falkirk.gov.uk	

Project	Grangemouth Flood Protection Scheme
---------	--

Drawing Title	ANTONINE WALL AND GRANDSABLE ROAD WITH BASELINE FLOODING ANTONINE WALL & GRANDSABLE ROAD	SHEET: 1 of 2
---------------	---	---------------

Drawing Status	S8-SUITABLE FOR STATUTORY CONSENT
----------------	-----------------------------------

Scale @ A3	1:1,500	DO NOT SCALE
------------	---------	--------------

Jacobs No.	B2386100
Client No.	

Drawing No.	FIGURE B13.4a
-------------	---------------

© Copyright 2024 CH2M HILL United Kingdom. All rights reserved. The concepts and information contained in this document are the property of CH2M HILL United Kingdom. Use or copying of this document in whole or in part without the written permission of CH2M HILL United Kingdom constitutes an infringement of copyright. CH2M HILL United Kingdom, the Jacobs logo, and all other CH2M HILL United Kingdom trademarks are the property of Jacobs, Limited. This drawing has been prepared on behalf of, and for the exclusive use of CH2M HILL United Kingdom's Client, and is subject to, and issued in accordance with, the provisions of the contract between CH2M HILL United Kingdom and the Client. CH2M HILL United Kingdom accepts no liability or responsibility whatsoever for, or in respect of, any use of, or reliance upon, this drawing by any third party.

FIGURE B13.4b

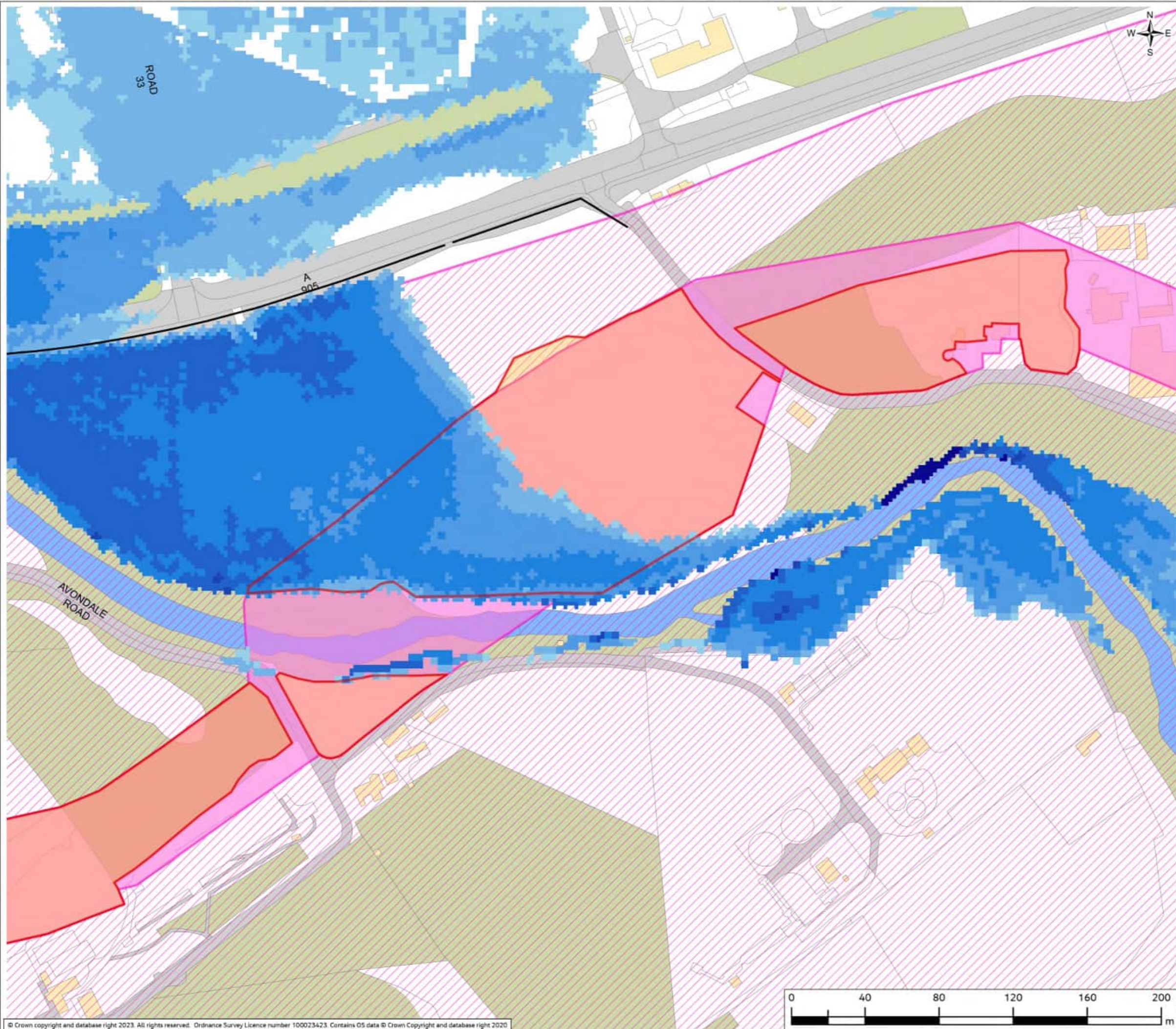

Legend

- Direct Defences
- ▨ Scheduled Monuments
- ▨ World Heritage Site
- ▨ World Heritage Site Buffer Zone

Baseline flood depths

- 0 - 0.01 m
- 0.01 - 0.1 m
- 0.1 - 0.5 m
- 0.5 - 1.0 m
- 1.0 - 1.5 m
- 1.5 - 2.0 m
- 2.0 - 2.5 m
- >2.5 m (max. 10.66)



PO1.1	Mar 24	ISSUED FOR PUBLICATION	TM	AM	AB	AMc
Rev.	Date:	Purpose of revision	Drawn	Check'd	Rev'd	App'd

Jacobs

95 Bothwell Street, Glasgow G2 7HX UK, Postcode UK
Tel: +44(0)141 243 8000
www.jacobs.com

Client	FALKIRK COUNCIL The Foundry, 4 Central Park, Central Boulevard, Larbert, FK5 4RU grangemouthps@falkirk.gov.uk	
--------	--	--

Project	Grangemouth Flood Protection Scheme
---------	--

Drawing Title	ANTONINE WALL AND GRANDSABLE ROAD WITH BASELINE FLOODING ANTONINE WALL, RIVER AVON	SHEET: 2 of 2
---------------	---	---------------

Drawing Status	S8-SUITABLE FOR STATUTORY CONSENT
----------------	-----------------------------------

Scale @ A3	1:2,000	DO NOT SCALE
------------	---------	--------------

Jacobs No.	B2386100
------------	----------

Drawing No.	FIGURE B13.4b
-------------	---------------

© Copyright 2024 CH2M HILL United Kingdom. All rights reserved. The concepts and information contained in this document are the property of CH2M HILL United Kingdom. Use or copying of this document in whole or in part without the written permission of CH2M HILL United Kingdom constitutes an infringement of copyright. CH2M HILL United Kingdom, the Jacobs logo, and all other CH2M HILL United Kingdom trademarks are the property of Jacobs Limited. This drawing has been prepared on behalf of, and for the exclusive use of CH2M HILL United Kingdom's Client, and is subject to, and issued in accordance with, the provisions of the contract between CH2M HILL United Kingdom and the Client. CH2M HILL United Kingdom accepts no liability or responsibility whatsoever for, or in respect of, any use of, or reliance upon, this drawing by any third party.

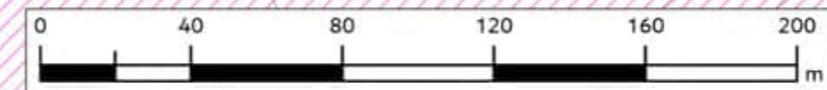
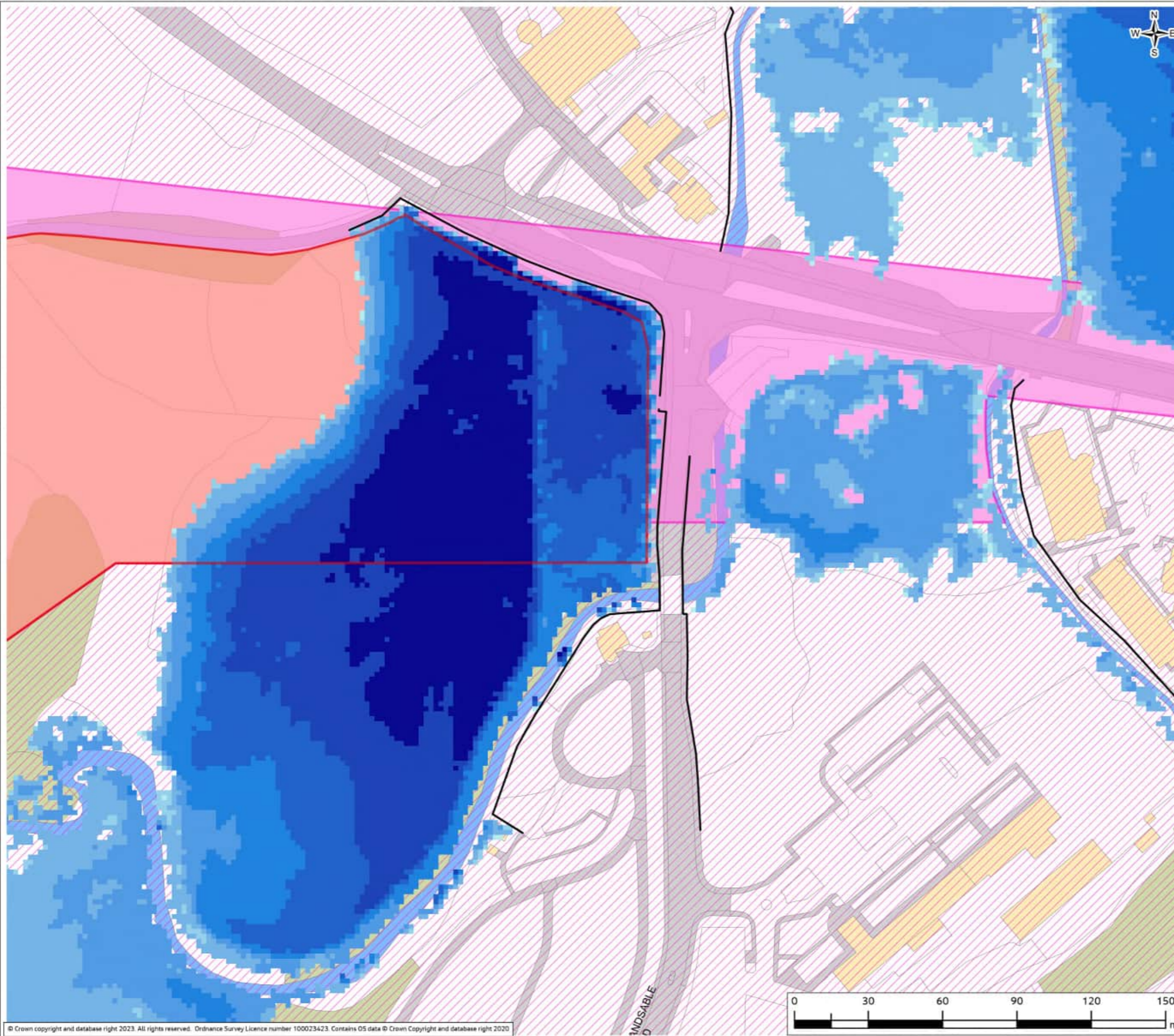

FIGURE B13.5a



Legend

- Direct Defences
- ▭ Scheduled Monuments
- ▭ World Heritage Site
- ▨ World Heritage Site Buffer Zone

Peak Flood Depth

- 0 - 0.01 m
- 0.01 - 0.1 m
- 0.1 - 0.5 m
- 0.5 - 1.0 m
- 1.0 - 1.5 m
- 1.5 - 2.0 m
- 2.0 - 2.5 m
- >2.5 m (max. 9.45)



PO1.1	Mar 24	ISSUED FOR PUBLICATION	TM	AM	AB	AMc
Rev.	Date:	Purpose of revision	Drawn	Check'd	Rev'd	Appr'd

Jacobs

95 Bothwell Street, Glasgow G2 7HX UK, Postcode, UK
Tel: +44(0)141 243 8000
www.jacobs.com

Client	FALKIRK COUNCIL The Foundry, 4 Central Park, Central Boulevard, Larbert, FK5 4RU grangemouthps@falkirk.gov.uk	
--------	--	--

Project	Grangemouth Flood Protection Scheme
---------	--

Drawing Title	ANTONINE WALL AND GRANDSABLE ROAD WITH 200yr FLOODING ANTONINE WALL & GRANDSABLE ROAD	SHEET: 1 of 2
---------------	--	---------------

Drawing Status	S8-SUITABLE FOR STATUTORY CONSENT
----------------	-----------------------------------

Scale @ A3	1:1,500	DO NOT SCALE
------------	---------	--------------

Jacobs No.	B2386100
Client No.	

Drawing No.	FIGURE B13.5a
-------------	---------------

© Copyright 2024 CH2M HILL United Kingdom. All rights reserved. The concepts and information contained in this document are the property of CH2M HILL United Kingdom. Use or copying of this document in whole or in part without the written permission of CH2M HILL United Kingdom constitutes an infringement of copyright. CH2M HILL United Kingdom, the Jacobs logo, and all other CH2M HILL United Kingdom trademarks are the property of Jacobs Limited. This drawing has been prepared on behalf of, and for the exclusive use of CH2M HILL United Kingdom's Client, and is subject to, and issued in accordance with, the provisions of the contract between CH2M HILL United Kingdom and the Client. CH2M HILL United Kingdom accepts no liability or responsibility whatsoever for, or in respect of, any use of, or reliance upon, this drawing by any third party.

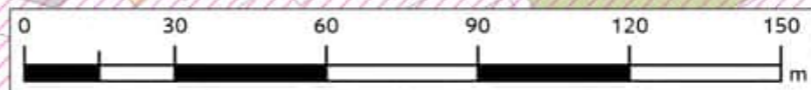
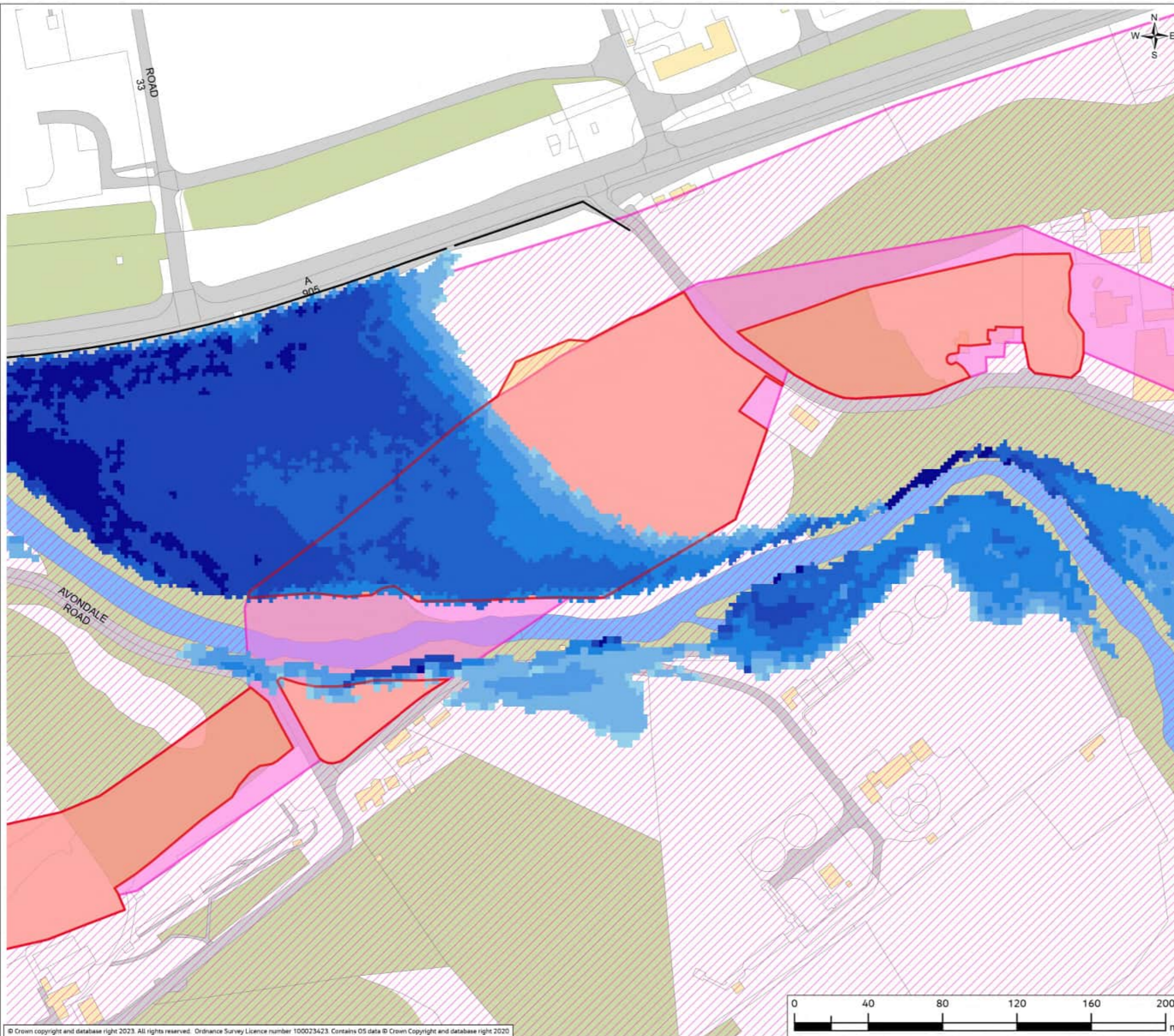

FIGURE B13.5b



Legend

- Direct Defences
- ▭ Scheduled Monuments
- ▭ World Heritage Site
- ▨ World Heritage Site Buffer Zone

Peak Flood Depth



- ▭ 0 - 0.01 m
- ▭ 0.01 - 0.1 m
- ▭ 0.1 - 0.5 m
- ▭ 0.5 - 1.0 m
- ▭ 1.0 - 1.5 m
- ▭ 1.5 - 2.0 m
- ▭ 2.0 - 2.5 m
- ▭ >2.5 m (max. 9.45)



PO1.1	Mar 24	ISSUED FOR PUBLICATION	TM	AM	AB	AMc
Rev.	Date:	Purpose of revision	Drawn	Check'd	Rev'd	App'd

Jacobs

95 Bothwell Street, Glasgow G2 7HX UK, Postcode UK
Tel: +44(0)141 243 8000
www.jacobs.com

Client		FALKIRK COUNCIL The Foundry, 4 Central Park, Central Boulevard, Larbert, FK5 4RU grangemouthps@falkirk.gov.uk	
	Project	Grangemouth Flood Protection Scheme	

Drawing Title	ANTONINE WALL AND GRANDSABLE ROAD WITH 200yr FLOODING ANTONINE WALL, RIVER AVON		
---------------	--	--	--

SHEET: 2 of 2

Drawing Status	S8-SUITABLE FOR STATUTORY CONSENT		
Scale @ A3	1:2,000	DO NOT SCALE	
Jacobs No.	B2386100		
Client No.			
Drawing No.	FIGURE B13.5b		

© Copyright 2024 CH2M HILL United Kingdom. All rights reserved. The concepts and information contained in this document are the property of CH2M HILL United Kingdom. Use or copying of this document in whole or in part without the written permission of CH2M HILL United Kingdom constitutes an infringement of copyright. CH2M HILL United Kingdom, the Jacobs logo, and all other CH2M HILL United Kingdom trademarks are the property of Jacobs Limited. This drawing has been prepared on behalf of, and for the exclusive use of CH2M HILL United Kingdom's Client, and is subject to, and issued in accordance with, the provisions of the contract between CH2M HILL United Kingdom and the Client. CH2M HILL United Kingdom accepts no liability or responsibility whatsoever for, or in respect of, any use of, or reliance upon, this drawing by any third party.

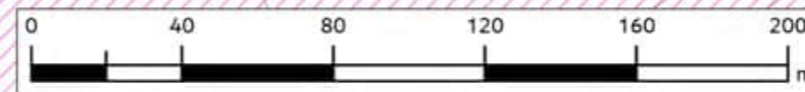
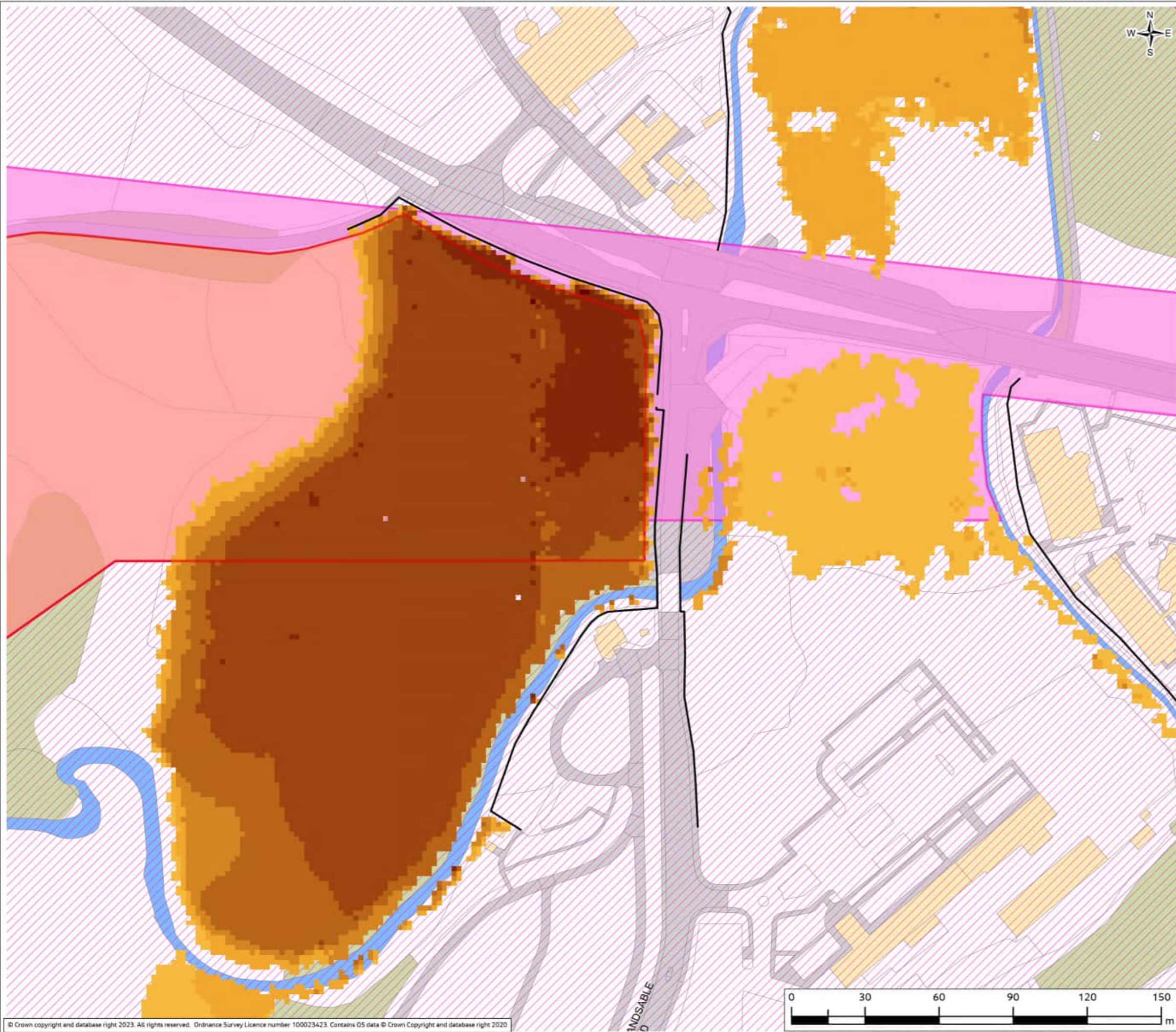

FIGURE B13.6a





- Legend**
- Direct Defences
 - ▨ Scheduled Monuments
 - ▨ World Heritage Site
 - ▭ World Heritage Site Buffer Zone
- With-scheme Peak Flood Increase (0.5% AEP (200-year) event)**
- 0 - 0.01 m
 - 0.01 - 0.1 m
 - 0.1 - 0.5 m
 - 0.5 - 1.0 m
 - 1.0 - 1.5 m
 - 1.5 - 2.0 m
 - 2.0 - 2.5 m
 - >2.5 m



PO1.1	Mar 24	ISSUED FOR PUBLICATION	TM	AM	AB	AMc
Rev.	Date:	Purpose of revision	Drawn	Check'd	Rev'd	App'd

Jacobs
 95 Bothwell Street, Glasgow G2 7HX UK, Postcode, UK
 Tel: +44(0)141 243 8000
 www.jacobs.com

Client:  **FALKIRK COUNCIL**
 The Foundry, 4 Central Park,
 Central Boulevard, Larbert, FK5 4RU
 grangemouthps@falkirk.gov.uk 

Project: **Grangemouth
 Flood Protection Scheme**

Drawing Title: **ANTONINE WALL AND GRANDSABLE ROAD
 WITH 200yr FLOOD INCREASE ANTONINE WALL & GRANDSABLE ROAD**
 SHEET: 1 of 2

Drawing Status: **S8-SUITABLE FOR STATUTORY CONSENT**

Scale @ A3: **1:1,500** **DO NOT SCALE**

Jacobs No: **B2386100**

Client No.:

Drawing No. **FIGURE B13.6a**

© Copyright 2024 CH2M HILL United Kingdom. All rights reserved. The concepts and information contained in this document are the property of CH2M HILL United Kingdom. Use or copying of this document in whole or in part without the written permission of CH2M HILL United Kingdom constitutes an infringement of copyright. CH2M HILL United Kingdom, the Jacobs logo, and all other CH2M HILL United Kingdom trademarks are the property of Jacobs Limited. This drawing has been prepared on behalf of, and for the exclusive use of CH2M HILL United Kingdom's Client, and is subject to, and issued in accordance with, the provisions of the contract between CH2M HILL United Kingdom and the Client. CH2M HILL United Kingdom accepts no liability or responsibility whatsoever for, or in respect of, any use of, or reliance upon, this drawing by any third party.

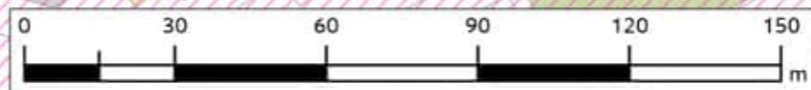
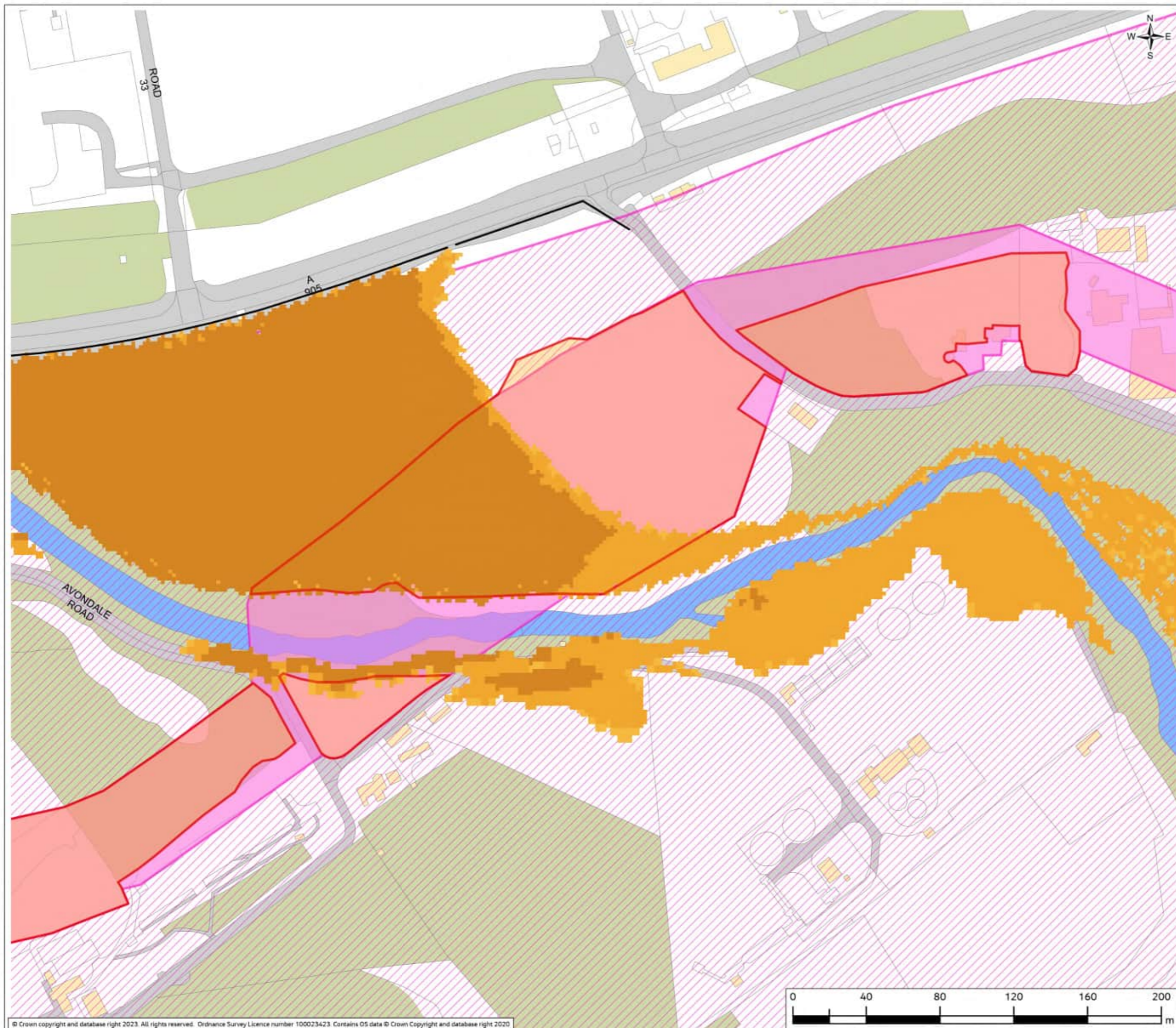

FIGURE B13.6b



Legend

- Direct Defences
- ▭ Scheduled Monuments
- ▭ World Heritage Site
- ▨ World Heritage Site Buffer Zone

With-scheme Peak Flood Increase (0.5% AEP (200-year) event)

- 0 - 0.01 m
- 0.01 - 0.1 m
- 0.1 - 0.5 m
- 0.5 - 1.0 m
- 1.0 - 1.5 m
- 1.5 - 2.0 m
- 2.0 - 2.5 m
- >2.5 m



PO1.1	Mar 24	ISSUED FOR PUBLICATION	TM	AM	AB	AMc
Rev.	Date:	Purpose of revision	Drawn	Check'd	Rev'd	App'd

Jacobs

95 Bothwell Street, Glasgow G2 7HX UK, Postcode UK
Tel: +44(0)141 243 8000
www.jacobs.com

Client	FALKIRK COUNCIL The Foundry, 4 Central Park, Central Boulevard, Larbert, FK5 4RU grangemouthps@falkirk.gov.uk	

Project	Grangemouth Flood Protection Scheme
---------	--

Drawing Title	ANTONINE WALL AND GRANDSABLE ROAD WITH 200yr FLOOD INCREASE ANTONINE WALL, RIVER AVON SHEET: 2 of 2
---------------	---

Drawing Status	S8-SUITABLE FOR STATUTORY CONSENT
----------------	-----------------------------------

Scale @ A3	1:2,000	DO NOT SCALE
------------	---------	--------------

Jacobs No.	B2386100
Client No.	

Drawing No.	FIGURE B13.6b
-------------	---------------

© Copyright 2024 CH2M HILL United Kingdom. All rights reserved. The concepts and information contained in this document are the property of CH2M HILL United Kingdom. The use or copying of this document in whole or in part without the written permission of CH2M HILL United Kingdom constitutes an infringement of copyright. CH2M HILL United Kingdom, the Jacobs logo, and all other CH2M HILL United Kingdom trademarks are the property of Jacobs Limited. This drawing has been prepared on behalf of, and for the exclusive use of CH2M HILL United Kingdom's Client, and is subject to, and issued in accordance with, the provisions of the contract between CH2M HILL United Kingdom and the Client. CH2M HILL United Kingdom accepts no liability or responsibility whatsoever for, or in respect of, any use of, or reliance upon, this drawing by any third party.

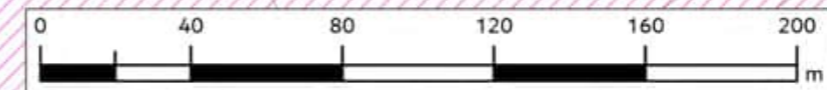
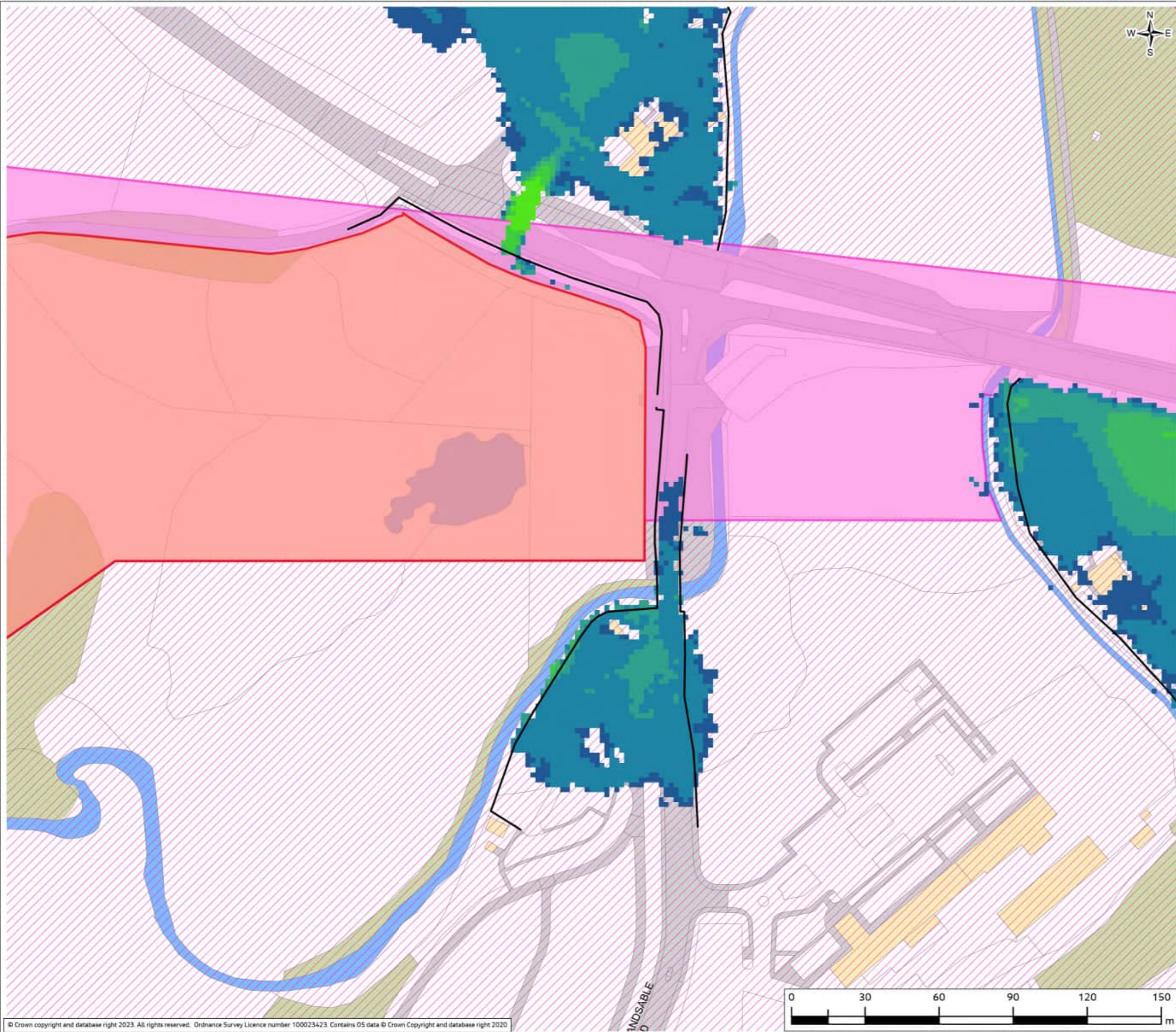

FIGURE B13.7a



Legend

- Direct Defences
 - ▭ Scheduled Monuments
 - ▭ World Heritage Site
 - ▭ World Heritage Site Buffer Zone
- With-scheme Peak Flood Decrease (0.5% AEP (200-year) event)
- 0 - -0.01 m
 - ▭ -0.01 - -0.1 m
 - ▭ -0.1 - -0.5 m
 - ▭ -0.5 - -1.0 m
 - ▭ -1.0 - -1.5 m
 - ▭ -1.5 - -2.0 m
 - ▭ -2.0 - -2.5 m
 - ▭ > -2.5 m



PO1.1	Mar 24	ISSUED FOR PUBLICATION	TM	AM	AB	AMc
Rev.	Date:	Purpose of revision	Drawn	Check'd	Rev'd	Appr'd

Jacobs

95 Bothwell Street, Glasgow G2 7HX UK, Postcode UK
Tel: +44(0)141 243 8000
www.jacobs.com

Client	FALKIRK COUNCIL The Foundry, 4 Central Park, Central Boulevard, Larbert, FK5 4RU grangemouthps@falkirk.gov.uk	

Project	Grangemouth Flood Protection Scheme
---------	--

Drawing Title	ANTONINE WALL AND GRANDSABLE ROAD WITH 200yr FLOOD DECREASE ANTONINE WALL & GRANDSABLE ROAD
	SHEET: 1 of 2

Drawing Status	S8-SUITABLE FOR STATUTORY CONSENT
----------------	-----------------------------------

Scale @ A3	1:1,500	DO NOT SCALE
------------	---------	--------------

Jacobs No.	B2386100
Client No.	

Drawing No.	FIGURE B13.7a
-------------	---------------

© Copyright 2024 CH2M HILL United Kingdom. All rights reserved. The concepts and information contained in this document are the property of CH2M HILL United Kingdom. Use or copying of this document in whole or in part without the written permission of CH2M HILL United Kingdom constitutes an infringement of copyright. CH2M HILL United Kingdom, the Jacobs logo, and all other CH2M HILL United Kingdom trademarks are the property of Jacobs. Limitation: This drawing has been prepared on behalf of, and for the exclusive use of CH2M HILL United Kingdom's Client, and is subject to, and issued in accordance with, the provisions of the contract between CH2M HILL United Kingdom and the Client. CH2M HILL United Kingdom accepts no liability or responsibility whatsoever for, or in respect of, any use of, or reliance upon, this drawing by any third party.

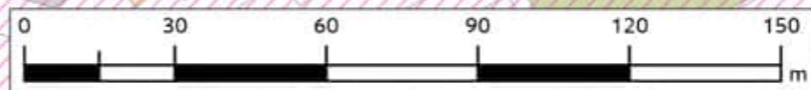

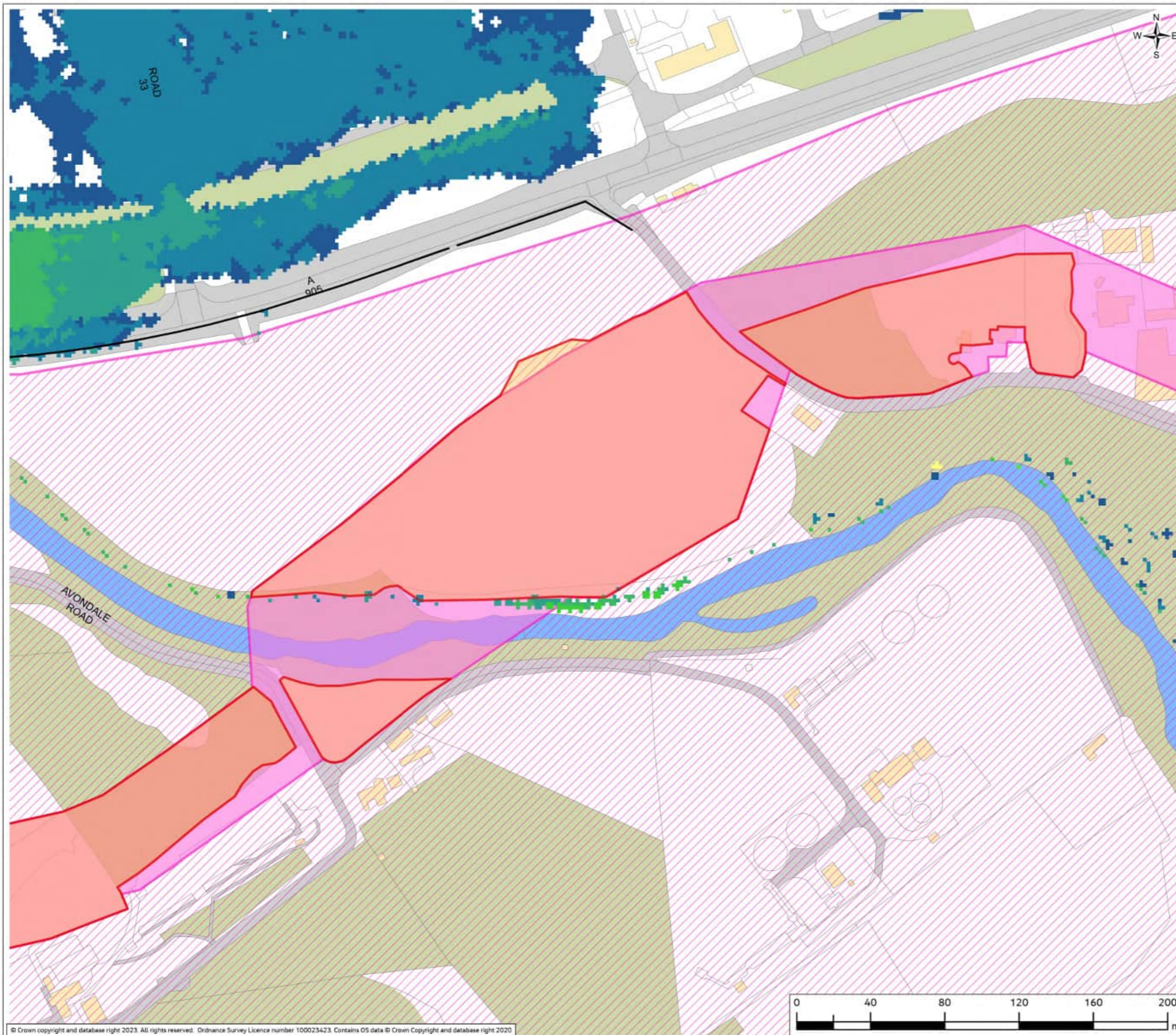

FIGURE B13.7b

- Legend**
- Direct Defences
 - ▭ Scheduled Monuments
 - ▭ World Heritage Site
 - ▭ World Heritage Site Buffer Zone
- With-scheme Peak Flood Decrease (0.5% AEP (200-year) event)**
- 0 - -0.01 m
 - ▭ -0.01 - -0.1 m
 - ▭ -0.1 - -0.5 m
 - ▭ -0.5 - -1.0 m
 - ▭ -1.0 - -1.5 m
 - ▭ -1.5 - -2.0 m
 - ▭ -2.0 - -2.5 m
 - ▭ > -2.5 m



PO1.1	Mar 24	ISSUED FOR PUBLICATION	TM	AM	AB	AMc
Rev.	Date:	Purpose of revision	Drawn	Check'd	Rev'd	Appr'd

Jacobs

95 Bothwell Street, Glasgow G2 7HX UK, Postcode, UK
Tel: +44(0)141 243 8000
www.jacobs.com

Client	FALKIRK COUNCIL The Foundry, 4 Central Park, Central Boulevard, Larbert, FK5 4RU grangemouthps@falkirk.gov.uk	

Project	Grangemouth Flood Protection Scheme
---------	--

Drawing Title	ANTONINE WALL AND GRANDSABLE ROAD WITH 200yr FLOOD DECREASE ANTONINE WALL, RIVER AVON
	SHEET: 2 of 2

Drawing Status	S8-SUITABLE FOR STATUTORY CONSENT
Scale @ A3	1:2,000 DO NOT SCALE
Jacobs No.	B2386100
Client No.	

Drawing No.	FIGURE B13.7b
-------------	---------------

© Copyright 2024 CH2M HILL United Kingdom. All rights reserved. The concepts and information contained in this document are the property of CH2M HILL United Kingdom. Use or copying of this document in whole or in part without the written permission of CH2M HILL United Kingdom constitutes an infringement of copyright. CH2M HILL United Kingdom, the Jacobs logo, and all other CH2M HILL United Kingdom trademarks are the property of Jacobs. Limitation: This drawing has been prepared on behalf of, and for the exclusive use of CH2M HILL United Kingdom's Client, and is subject to, and issued in accordance with, the provisions of the contract between CH2M HILL United Kingdom and the Client. CH2M HILL United Kingdom accepts no liability or responsibility whatsoever for, or in respect of, any use of, or reliance upon, this drawing by any third party.

